World Press Hails As Dynamic, President Kennedy's State Of Union Message

LONDON (UPI) — President Kennedy's State of the Union message generally was hailed as dynamic and historic Friday in Western European newspapers and official circles. One Berlin paper compared it to Franklin D. Roosevelt's New Deal program.

There was scattered criticism in London and Paris, however, mainly on economic aspects of the message.

In Tokyo, Japanese business and trade circles expressed disappointment and anxiety over Kennedy's plan for the United States to strengthen its ties with the European economic community. These officials said such common market ties would have a serious influence on Japan's trade and industries.

Moscow radio gave a generally factual account of the President's message. But it said Kennedy's assertion that the end of 1961 saw U.S. economy on the upgrade was backed up only by a "general outline" and "without reference to any statistics."

Communist bloc radio commentators in Warsaw, East Berlin, Budapest and other satellite capitals, gave prominent attention to the announcement that U.S. defense expenditures had been increased by 15 per cent. They mentioned however, that Kennedy had expressed hope for a peaceful solution to the Berlin crisis through East-West negotiations.

Some of the most enthusiastic comment was in the West Berlin press.

The West Berlin Telegraf said Kennedy's "program of broad liberalization is revolutionary and dynamic. In the history of the United States there has been only one comparable plan, Roosevelt's New Deal. . ."

"Kennedy's proposals in some areas are revolutionary," said the West Berlin paper Der Tag. "If the President succeeds this year in breaking through the greater liberalism in the American trade and tariff policy, it will be one of the few great historic events that will compare with the founding of the common market.

In Bonn, West German government sources said the President's message proved the United States is willing to assert its "leading role" in the world. They said Kennedy laid down a line for a common Western policy which combines strength and willingness to negotiate.

The London Daily Telegraph praised the President's message as 'an inspiring but soberly worded address."

Referring to Kennedy's first year in office, the London Daily Mail said:

"Far too much was expected of him when he entered office but in spite of this handicap his achievement has been notable. The hopes of the world are to a large extent centered on this young, romantic figure. We don't think he will betray them."

A dissenting note came from Paris. The leftist newspaper Combat criticized American policy on Cuba, Laos and Viet Nam but said, nevertheless, Kennedy had "matured in the struggle to keep the United States in the struggle to keep the United States in the forefront of the world."

Today's Weather

Partly cloudy. High 25 to 30.

The Cumberland News

Four Teams Tied For WMI Lead

(See Sports Section)

VOL. 24—NO. 79 | Entered as second class mail matter at Cumberland, Maryland, under the act of March 3, 1879 | CUMBERLAND, MARYLAND, SATURDAY, JANUARY 13, 1962 | United Press International, Associated Press, AP Photofax | 16 PAGES—SEVEN CENTS

Big Railroads Vote Merger

Washington Views Army Revamping

Expect Military To Voice Strong Disfavor Of Plan

WASHINGTON (UPI)—The administration will announce next Tuesday a shakeup in the Army department so controversial it is certain to bring protests from Army officers and meet criticism in Congress.

Contemplated for years, the reorganization is so touchy that former Defense Secretary Robert A. Lovett once said it would be no more painful for government leaders than backing into a buzz saw. But he agreed it should be carried out.

The final plan was developed by Defense Secretary Robert S. McNamara and approved by President Kennedy. Chiefly affected are such old line technical services as the ordnance, chemical, quartermaster, signal and transportation corps.

Asked about the plan, a Defense Department spokesman said the Army would "have something to say about this" Tuesday.

Draws Sharp Protest

Some details of the plan have been leaking out for weeks. The authoritative Army - Navy - Air Force Journal said Friday that the reorganization already had "drawn sharp protests from a number of senior officers."

The office of the chief of engineers, which is responsible for civilian and military construction projects, and the office of the surgeon general, will hold their own. But other technical services will disappear or be absorbed in new commands.

The plan calls for two new commands—material development and logistics command, and combat and combat developments command. The continental Army command will take over nearly all training including that now conducted by technical services.

A new office of personnel operations in the Army general staff will control career planning and officer assignments.

Concentrate On Planning

The plan is designed to reduce operating functions of the Army general staff and let it concentrate on planning and policy-making.

The offices of chief of ordnance and chief chemical officer will be eliminated. The quartermaster will have little to do except su-

(Continued On Page 2)

On Inside Pages

Ann Landers	6
Bridge	6
Comics	11
Crossword	11
Cryptoquote	11
Deaths	3
Dr. Van Dellen	7
Editorial Page	7
Hollywood	6
Markets	11
Racing	13
Secrets of Charm	6
Sports	9, 10
Tri-State News	8
Want Ads	12, 13
Women's News	4

Poster Girl Visits JFK

President Kennedy took time out from his busy schedule yesterday to get acquainted with five-year-old Debbie Sue Brown of Clarkston, Wash., a visitor to the White House. Debbie Sue, who was born with a spine difficulty, is the poster child for the 1962 March of Dimes. (AP Photofax)

Lumumba Youth Gangs Roving Stanleyville

LEOPOLDVILLE, The Congo (UPI) —United Nations and Congolese troops were reported patrolling the tense Oriental Province capital of Stanleyville Friday night to prevent roving gangs of "Lumumba youth" from taking the law into their hands.

Diplomatic reports reaching here said the U.N. and Congolese forces were operating in joint patrols in Stanleyville, where leftist Deputy Premier Antoine Gizenga remained quartered in defiance of Central government orders.

The reports from Stanleyville said the trouble started when four leaders of the leftist youth group —which retains the name of the late Congolese Premier Patrice Lumumba, were arrested by Gizenga's police Friday morning.

Other members of the group rushed to the army camp where the youths were held and demanded their release, the reports said. The demonstrators were dispersed.

"Lumumba youths" were reported to have "arrested" a British newsman in his hotel room in Stanleyville earlier Friday. He was released unharmed later.

British Broadcasting Corp. correspondent Kenneth MacKenwie messaged Leopoldville that the youths mistook his tape recorder for a "secret radio."

Adm. Hayward To Command Navy Task Force

WASHINGTON (UPI) — The Navy Friday named one of its most dynamic and decorated admirals, J.T. (Chick) Hayward, to command a new task force expected to develop eventually into the world's first nuclear-powered flotilla.

Flagship of the unit will be the nuclear-powered aircraft carrier Enterprise, largest warship ever built. The 85,000-ton flattop is now nearing fleet readiness.

To take over the new seagoing unit, Hayward will undergo a reduction in rank from vice admiral to rear admiral. But the 53-year old officer will be on a path that in time could take him to the top of the Navy.

Dominican Youths Burn American Flag

SANTO DOMINGO, Dominican Republic (AP)—A band of youths burned the American flag and damaged a U.S. consulate vehicle Friday during a pro-Communist demonstration.

Some 25 to 30 youths demonstrated outside the consulate, then marched to the embassy. They carried placards demanding the release of a pro-Communist Dominican political leader, Maximo Lopez Molina, they said was detained by U.S. authorities at Miami, Fla.

More Ice Falls Feared In Peru Where 16 Villages Were Buried

Death Toll Exceeds 2,000 In Andean Area

Officials Declare Emergency Zone; Aid Is Dispatched

LIMA, Peru (AP) — Fearing new icefalls, the government Friday declared an emergency zone in the snowcapped Andean region where a mighty avalanche blotted out 16 villages and settlements in the space of eight minutes Wednesday.

Reports from the stricken death valley 200 miles northwest of Lima told of panic among the few survivors who escaped. The slide crashed from 22,205-foot Mt. Huascaran, setting in motion snow, water, mud and debris.

Estimates of the death toll still ranged from 2,000 up, but these were based on reports of persons missing. Only 50 bodies had been recovered from the yards-deep mud and debris that covered the villages of Ranrahirca and Huarascucho and 14 smaller settlements.

Only about 50 of Ranrahirca's 500 inhabitants escaped. Apparently 800 of Huarascucho's slightly larger population are missing.

A huge block of ice, loosened by Peru's summer suns, crashed into a gorge, gathered up tons of rock and ice and material of every description and with a tremendous roar gushed down a nine-mile course before it dumped its load on the peaceful farming and mining communities below.

It was but eight minutes from the time the residents heard the first crash until the avalanche engulfed the area.

About 7,000 people lived in the immediate vicinity of Huaylas Valley. The exact number of dead may never be known.

Roberto Thorndike, chairman of the Peruvian Red Cross, estimated the missing at 2,300, most of them presumably dead.

U.S. Ambassador James Loeb,

(Continued On Page 2)

Snow Job On High Mountain Pass

A shower of snow billows up from a rotary plow clearing U. S. Highway 6 across Loveland Pass, which snakes over the Continental Divide at 11,992 feet above sea level, near Silver Plume, Colo. Earlier this week, snowslides closed the pass highway for 36 hours, stranding a bus and about 100 automobiles. (AP Photofax)

Indonesia Reports Infiltration By Fifth Columnists

JAKARTA (UPI) — Indonesia's military chief disclosed Friday a fifth column of Indonesians born in Dutch-held West New Guinea are infiltrating back into that territory in increasing numbers.

Gen. Abdul Haris Nasution denied, however, that any Indonesian regular troops have landed in West New Guinea which Indonesia claims as part of its territory.

U.S. Ambassador Howard P. Jones said he is "cautiously optimistic" about the possibility of a negotiated settlement of the dispute over West New Guinea.

Ribicoff Urges Vigorous Action On School Aid

WASHINGTON (UPI) — Secretary Abraham Ribicoff said Friday he had urged the House and Senate Education Committees to "press vigorously" for enactment of President Kennedy's public school aid bill and legislation to help colleges.

In apparent reply to press reports that the administration had given up on aid to public schools, the secretary of health, education and welfare said he had "reiterated a strong endorsement of the President's entire education program."

Ribicoff's statement was issued after he had met for an hour with Chairman Adam Clayton Powell, D-N.Y., of the House Education and Labor Committee. Ribicoff, who gave Powell details of the program, said he expected better luck with it than the 1961 version.

Powell served notice he would make an all-out fight for the administration bill to help both public and privately-financed colleges build classrooms and provide scholarships for talented but needy students.

But Powell had no plans for an all-out effort on behalf of federal aid for public school construction and teachers' pay

Algerian Economy Is Collapsing

ORAN, Algeria (AP) — Authorities took stock of Oran's crumbling economy Friday and saw no prospect for halting unemployment and the flight of capital in Algeria's second city, where the French administration has lost control to French extremists opposing President Charles de Gaulle.

An estimated 20,000 Moslems of the normal working force of 40,000 were laid off by European employers in the past three weeks, or the Moslems refused to venture into the European quarters to earn their living.

Hunger demonstrations were reported in Moslem areas cordoned off by troops and surrounded by barbed wire.

Despite European crowds chanting slogans of faith in continuation of French rule in Algeria, most merchants and industrialists see the future as black.

Almost all private construction has stopped and the government housing budget for 1962 was cut by 35 per cent.

Sales of household machines and equipment dropped more than 60 per cent. Textiles were even more affected.

Authorities estimate the Oran area's industrial production has dropped 35 to 40 per cent since Moslem terrorist attacks un-

(Continued On Page 2)

U.S. Restores Economic Aid To Laotians

VIENTIANE, Laos (AP)—The U.S. government restored economic aid to Laos Friday—48 hours after Premier Prince Boun Oum agreed to fly to Geneva for a new Laotian summit meeting.

Boun Oum's pro-Western government was notified a $4-million cash grant for January, held up nearly two weeks, was being deposited for it in the Chase Manhattan Bank of New York.

U.S. Embassy sources, in disclosing the resumption of the allowances, declined to comment on the reason for the delay.

But U.S. Ambassador Winthrop G. Brown had been putting the heat on the premier to get together with neutralist Prince Souvanna Phouma and pro-Communist Prince Souphanouvong ever since the collapse of the Vientiane summit conference last month.

Boun Oum wants to keep the key interior and defense ministries in rightist hands in the unity coalition he promised last summer to help form. Souvanna wants neutralists to hold those jobs. And Souphanouvong, his half-brother, has claimed they should go to the Red Pathet Lao.

The American pressure for an agreement was termed intolerable by Finance Minister Phouangpeth Pahanareth Tuesday. He declared the loyal Laotians would rather tighten their belts than yield.

N. Y. Central, Pennsylvania To Combine

ICC Is Expected To Take Long Look At Consolidation

NEW YORK (UPI) — The nation's two biggest railroads—the Pennsylvania and the New York Central—announced Friday plans to merge, subject to government approval, into a $5.5 billion transportation system.

The Interstate Commerce Commission (ICC), which must pass on all rail consolidations, was certain to take a long and hard look at a merger that would create by far the largest rail network in the country.

A joint announcement by Pennsy chairman James M. Symes and Central president Alfred E. Perlman said that the two carriers would formally seek IIC approval of the merger "probably within 30 days."

The merged company would operate from Boston to Washington and as far west as St. Louis and Chicago. It would also have terminals at Detroit, Cleveland, Indianapolis, Cincinnati, Buffalo and Pittsburgh.

The stockholders will vote on the merger proposal at the annual stockholders meeting May. The name of the merged company would be "Pennsylvania New York Central Transportation Company," headquartered in the state of Pennsylvania.

Terms Of The Proposal

Under terms of the proposal, New York Central shareholders would receive 1.3 shares of common stock in the merged company for each share of stock now held and Pennsylvania stockholders would receive 1 share of common stock for each share now held.

Currently there are 6,521,838 shares of Central stock and 13,167,754 shares of Pennsylvania common stock outstanding.

Under the stock exchange terms, the present Pennsylvania shareholders should have 60.8 per cent of the shares of the new company and the present New York Central shareholders 39.2 per cent.

The board of directors of the unified system, the joint announcement said, would include 11 members of the Central's

(Continued On Page 2)

Thompson, Gromyko Have 3-Hour Meet

MOSCOW (UPI) — U.S. Ambassador Llewellyn E. Thompson and Soviet Foreign Minister Andrei Gromyko held their second sparring round on Berlin Friday and indications were the three-hour session was a tough one.

The two men met in Gromyko's office in the skyscraper building housing the foreign ministry. This session was 40 minutes longer than Thompson's first probe of Soviet intentions on Berlin Jan. 2.

There was no official statement after the meeting. Asked whether he was optimistic or pessimistic, he commented: "I don't think I can say anything."

Thompson said he would send a report on the meeting to Washington at once.

Three U.S. Ex-Presidents To Be Kept Fully Informed

WASHINGTON (UPI) — The three living ex-Presidents of the United States will be kept abreast of developments pertaining to the nation's defense posture and relations aboard.

On direct orders of President Kennedy, former Presidents Dwight D. Eisenhower, Harry S. Truman and Herbert Hoover will be given periodic intelligence briefings by high government officials, it was learned Friday.

The directive already has been put into effect. New Central Intelligence Agency director John A. McCone visited Eisenhower's winter retreat in Palm Springs, Calif., Friday to give him a run-down.

The White House said the Eisenhower briefing consisted generally of a review of developments in the past year and an intelligence evaluation of problems facing the nation this year.

Next week end, McCone is scheduled to visit Truman at Independence, Mo., for a similar briefing. A date is being arranged for the first resume for Hoover.

The idea of keeping ex-Presidents up to date on crucial issues is not new with the Kennedy administration, although the President has now chosen to make it more regular policy than a now-and-then situation.

Cold Takes Soaring Toll Of Lives, Crops

By United Press International

All-time low temperatures froze millions of dollars' worth of citrus fruit in the frigid lower Rio Grande Valley Friday and a wintry blast plastered freezing rain and snow on Dixie's Atlantic seaboard from North Florida to Virginia.

The week-long cold wave took a soaring toll in lives and crops as it clung to the South and threatened south and central Florida's citrus and vegetable crops for the first time.

The cold eased in the West and North. But freezing temperatures still chilled all the nation except the Florida peninsula and the West Coast. The mercury fell to 38 below at Fraser, Colo., and 18 below at Big Piney, Wyo.

Gumbo froze on a table at Morse, La., water iced in Galveston Bay 100 feet from shore, and for the first time in history a bridge was closed in Jacksonville, Fla., because of ice.

Suffering spread through usually balmy areas of the South. Texas counted six children among its cold wave dead.

A woman froze to death in the Virginia mountains as she went for aid for her husband, stricken with a heart attack. Another Virginia woman froze to death as she walked through woods near her home.

In one full week of wintry ordeal, the nation counted at least 202 deaths blamed on the weather. Texas alone had 32 and Illinois 26.

The lower Rio Grande Valley was one of the hardest hit sections. The mercury dropped to an all-time low of 10 above zero in the sub-tropical citrus - growing area.

An estimated 7.5 million boxes of oranges and grapefruit froze on the trees. Many growers feared that even their trees were lost.

"Everything is gone except the fence posts," one farmer said.

The state agricultural commissioner ordered growers to stop shipping fruit for seven days until the full damage could be assessed. Farmers already had marked off thousands of acres of tomatoes, lettuce and other truck crops as a total loss.

Two dozen water mains broke at Corpus Christi, Tex., water pipes burst by the hundreds and 3,300 homes and businesses in Edinburg were without gas on the coldest night in the town's history until service was restored early Friday.

An off - shore storm dumped heavy snow on the lower Eastern seaboard. Five to six inches of snow piled up on the North Carolina coastal plains. Businesses in Norfolk, Va., began closing before noon when 5 inches of snow piled up, with about 7 inches expected.

By 7 a.m. EST Pensacola, Fla., had endured its 54th consective hour of freezing temperatures. The cold moved south through the Florida Peninsula. For the first time in the current cold wave, citrus and vegetable crops in central and south Florida were threatened with frost.

Nation's Users Of Steel Building Up Inventories

NEW YORK (UPI)—The country's steel users are building up inventory at such a rate that if there is no steel strike this year the steel business may be very quiet in the second half of 1962, experts said Friday.

This forecast was made by several speakers at a meeting of the executive committee of the Steel Service Center Institute.

The 900 steel service centers inventory a wide variety of steel products for 500 companies to fill small orders. They handled over six million tons in orders last year averaging around half a ton.

Sales from the service centers in 1961 ran about 10 per cent ahead of 1960 and individual dealers expect increases ranging up to 20 per cent this year.

But executive vice - president Robert G. Welch of Cleveland told a news conference that the service centers' inventory accumulation in anticipation of a possible steel strike this year already has been accomplished.

"We all hope there will be no steel strike this year, and excessive inventory accumulation now can only lead to dislocation for the whole steel industry and the country's economy if we don't have a strike," Welch said.

World Press Hails As Dynamic, President Kennedy's State Of Union Message

LONDON (UPI) — President Kennedy's State of the Union message generally was hailed as dynamic and historic Friday in Western European newspapers and official circles. One Berlin paper compared it to Franklin D. Roosevelt's New Deal program.

There was scattered criticism in London and Paris, however, mainly on economic aspects of the message.

In Tokyo, Japanese business and trade circles expressed disappointment and anxiety over Kennedy's plan for the United States to strengthen its ties with the European economic community. These officials said such common market ties would have a serious influence on Japan's trade and industries.

Moscow radio gave a generally factual account of the President's message. But it said Kennedy's assertion that the end of 1961 saw U.S. economy on the upgrade was backed up only by a "general outline" and "without reference to any statistics."

Communist bloc radio commentators in Warsaw, East Berlin, Budapest and other satellite capitals, gave prominent attention to the announcement that U.S. defense expenditures had been increased by 15 per cent. They mentioned however, that Kennedy had expressed hope for a peaceful solution to the Berlin crisis through East-West negotiations.

Some of the most enthusiastic comment was in the West Berlin press.

The West Berlin Telegraf said Kennedy's "program of broad liberalization is revolutionary and dynamic. In the history of the United States there has been only one comparable plan, Roosevelt's New Deal..."

"Kennedy's proposals in some areas are revolutionary," said the West Berlin paper Der Tag. "If the President succeeds this year in breaking through the greater liberalism in the American trade and tariff policy, it will be one of the few great historic events that will compare with the founding of the common market.

In Bonn, West German government sources said the President's message proved the United States is willing to assert its "leading role" in the world. They said Kennedy laid down a line for a common Western policy which combines strength and willingness to negotiate.

The London Daily Telegraph praised the President's message as 'an inspiring but soberly worded address."

Referring to Kennedy's first year in office, the London Daily Mail said:

"Far too much was expected of him when he entered office but in spite of this handicap his achievement has been notable. The hopes of the world are to a large extent centered on this young, romantic figure. We don't think he will betray them."

A dissenting note came from Paris. The leftist newspaper Combat criticized American policy on Cuba, Laos and Viet Nam but said, nevertheless, Kennedy had "matured in the struggle to keep the United States in the struggle to keep the United States in the forefront of the world."

Today's Weather

Partly cloudy. High 25 to 30.

The Cumberland News

Four Teams Tied For WMI Lead

(See Sports Section)

VOL. 24—NO. 79 | Entered as second class mail matter at Cumberland, Maryland, under the act of March 3, 1879 | CUMBERLAND, MARYLAND, SATURDAY, JANUARY 13, 1962 | United Press International, Associated Press, AP Photofax | 16 PAGES—SEVEN CENTS

Big Railroads Vote Merger

Washington Views Army Revamping

Expect Military To Voice Strong Disfavor Of Plan

WASHINGTON (UPI)—The administration will announce next Tuesday a shakeup in the Army department so controversial it is certain to bring protests from Army officers and meet criticism in Congress.

Contemplated for years, the reorganization is so touchy that former Defense Secretary Robert A. Lovett once said it would be no more painful for government leaders than backing into a buzz saw. But he agreed it should be carried out.

The final plan was developed by Defense Secretary Robert S. McNamara and approved by President Kennedy. Chiefly affected are such old line technical services as the ordnance, chemical, quartermaster, signal and transportation corps.

Asked about the plan, a Defense Department spokesman said the Army would "have something to say about this" Tuesday.

Draws Sharp Protest

Some details of the plan have been leaking out for weeks. The authoritative Army - Navy - Air Force Journal said Friday that the reorganization already had "drawn sharp protests from a number of senior officers."

The office of the chief of engineers, which is responsible for civilian and military construction projects, and the office of the surgeon general, will hold their own. But other technical services will disappear or be absorbed in new commands.

The plan calls for two new commands—material development and logistics command, and combat and combat developments command. The continental Army command will take over nearly all training including that now conducted by technical services.

A new office of personnel operations in the Army general staff will control career planning and officer assignments.

Concentrate On Planning

The plan is designed to reduce operating functions of the Army general staff and let it concentrate on planning and policy-making.

The offices of chief of ordnance and chief chemical officer will be eliminated. The quartermaster will have little to do except su-

(Continued On Page 2)

Poster Girl Visits JFK

President Kennedy took time out from his busy schedule yesterday to get acquainted with five-year-old Debbie Sue Brown of Clarkston, Wash., a visitor to the White House. Debbie Sue, who was born with a spine difficulty, is the poster child for the 1962 March of Dimes. (AP Photofax)

More Ice Falls Feared In Peru Where 16 Villages Were Buried

Death Toll Exceeds 2,000 In Andean Area

Officials Declare Emergency Zone; Aid Is Dispatched

LIMA, Peru (AP) — Fearing new icefalls, the government Friday declared an emergency zone in the snowcapped Andean region where a mighty avalanche blotted out 16 villages and settlements in the space of eight minutes Wednesday.

Reports from the stricken death valley 200 miles northwest of Lima told of panic among the few survivors who escaped. The slide crashed from 22,205-foot Mt. Huascaran, setting in motion snow, water, mud and debris.

Estimates of the death toll still ranged from 2,000 up, but these were based on reports of persons missing. Only 50 bodies had been recovered from the yards-deep mud and debris that covered the villages of Ranrahirca and Huarascucho and 14 smaller settlements.

Only about 50 of Ranrahirca's 500 inhabitants escaped. Apparently 800 of Huarascucho's slightly larger population are missing.

A huge block of ice, loosened by Peru's summer suns, crashed into a gorge, gathered up tons of rock and ice and material of every description and with a tremendous roar gushed down a nine-mile course before it dumped its load on the peaceful farming and mining communities below.

It was but eight minutes from the time the residents heard the first crash until the avalanche engulfed the area.

About 7,000 people lived in the immediate vicinity of Huaylas Valley. The exact number of dead may never be known.

Roberto Thorndike, chairman of the Peruvian Red Cross, estimated the missing at 2,300, most of them presumably dead.

U.S. Ambassador James Loeb,

(Continued On Page 2)

Snow Job On High Mountain Pass

A shower of snow billows up from a rotary plow clearing U. S. Highway 6 across Loveland Pass, which snakes over the Continental Divide at 11,992 feet above sea level, near Silver Plume, Colo. Earlier this week, snowslides closed the pass highway for 36 hours, stranding a bus and about 100 automobiles. (AP Photofax)

N. Y. Central, Pennsylvania To Combine

ICC Is Expected To Take Long Look At Consolidation

NEW YORK (UPI) — The nation's two biggest railroads—the Pennsylvania and the New York Central—announced Friday plans to merge, subject to government approval, into a $5.5 billion transportation system.

The Interstate Commerce Commission (ICC), which must pass on all rail consolidations, was certain to take a long and hard look at a merger that would create by far the largest rail network in the country.

A joint announcement by Pennsy chairman James M. Symes and Central president Alfred E. Perlman said that the two carriers would formally seek IIC approval of the merger "probably within 30 days."

The merged company would operate from Boston to Washington and as far west as St. Louis and Chicago. It would also have terminals at Detroit, Cleveland, Indianapolis, Cincinnati, Buffalo and Pittsburgh.

The stockholders will vote on the merger proposal at the annual stockholders meeting May. The name of the merged company would be "Pennsylvania New York Central Transportation Company," headquartered in the state of Pennsylvania.

Terms Of The Proposal

Under terms of the proposal, New York Central shareholders would receive 1.3 shares of common stock in the merged company for each share of stock now held and Pennsylvania stockholders would receive 1 share of common stock for each share now held.

Currently there are 6,521,838 shares of Central stock and 13,167,754 shares of Pennsylvania common stock outstanding.

Under the stock exchange terms, the present Pennsylvania shareholders should have 60.8 per cent of the shares of the new company and the present New York Central shareholders 39.2 per cent.

The board of directors of the unified system, the joint announcement said, would include 11 members of the Central's

(Continued On Page 2)

Lumumba Youth Gangs Roving Stanleyville

LEOPOLDVILLE, The Congo (UPI) —United Nations and Congolese troops were reported patrolling the tense Oriental Province capital of Stanleyville Friday night to prevent roving gangs of "Lumumba youth" from taking the law into their hands.

Diplomatic reports reaching here said the U.N. and Congolese forces were operating in joint patrols in Stanleyville, where leftist Deputy Premier Antoine Gizenga remained quartered in defiance of Central government orders.

The reports from Stanleyville said the trouble started when four leaders of the leftist youth group —which retains the name of the late Congolese Premier Patrice Lumumba, were arrested by Gizenga's police Friday morning.

Other members of the group rushed to the army camp where the youths were held and demanded their release, the reports said. The demonstrators were dispersed.

"Lumumba youths" were reported to have "arrested" a British newsman in his hotel room in Stanleyville earlier Friday. He was released unharmed later.

British Broadcasting Corp. correspondent Kenneth MacKenwie messaged Leopoldville that the youths mistook his tape recorder for a "secret radio."

Adm. Hayward To Command Navy Task Force

WASHINGTON (UPI) — The Navy Friday named one of its most dynamic and decorated admirals, J.T. (Chick) Hayward, to command a new task force expected to develop eventually into the world's first nuclear-powered flotilla.

Flagship of the unit will be the nuclear-powered aircraft carrier Enterprise, largest warship ever built. The 85,000-ton flattop is now nearing fleet readiness.

To take over the new seagoing unit, Hayward will undergo a reduction in rank from vice admiral to rear admiral. But the 53-year old officer will be on a path that in time could take him to the top of the Navy.

Dominican Youths Burn American Flag

SANTO DOMINGO, Dominican Republic (AP)—A band of youths burned the American flag and damaged a U.S. consulate vehicle Friday during a pro-Communist demonstration.

Some 25 to 30 youths demonstrated outside the consulate, then marched to the embassy. They carried placards demanding the release of a pro-Communist Dominican political leader, Maximo Lopez Molina, they said was detained by U.S. authorities at Miami, Fla.

Indonesia Reports Infiltration By Fifth Columnists

JAKARTA (UPI) — Indonesia's military chief disclosed Friday a fifth column of Indonesians born in Dutch-held West New Guinea are infiltrating back into that territory in increasing numbers.

Gen. Abdul Haris Nasution denied, however, that any Indonesian regular troops have landed in West New Guinea which Indonesia claims as part of its territory.

U.S. Ambassador Howard P. Jones said he is "cautiously optimistic" about the possibility of a negotiated settlement of the dispute over West New Guinea.

Ribicoff Urges Vigorous Action On School Aid

WASHINGTON (UPI) — Secretary Abraham Ribicoff said Friday he had urged the House and Senate Education Committees to "press vigorously" for enactment of President Kennedy's public school aid bill and legislation to help colleges.

In apparent reply to press reports that the administration had given up on aid to public schools, the secretary of health, education and welfare said he had "reiterated a strong endorsement of the President's entire education program."

Ribicoff's statement was issued after he had met for an hour with Chairman Adam Clayton Powell, D-N.Y., of the House Education and Labor Committee. Ribicoff, who gave Powell details of the program, said he expected better luck with it than the 1961 version.

Powell served notice he would make an all-out fight for the administration bill to help both public and privately-financed colleges build classrooms and provide scholarships for talented but needy students.

But Powell had no plans for an all-out effort on behalf of federal aid for public school construction and teachers' pay

Algerian Economy Is Collapsing

ORAN, Algeria (AP) — Authorities took stock of Oran's crumbling economy Friday and saw no prospect for halting unemployment and the flight of capital in Algeria's second city, where the French administration has lost control to French extremists opposing President Charles de Gaulle.

An estimated 20,000 Moslems of the normal working force of 40,000 were laid off by European employers in the past three weeks, or the Moslems refused to venture into the European quarters to earn their living.

Hunger demonstrations were reported in Moslem areas cordoned off by troops and surrounded by barbed wire.

Despite European crowds chanting slogans of faith in continuation of French rule in Algeria, most merchants and industrialists see the future as black.

Almost all private construction has stopped and the government housing budget for 1962 was cut by 35 per cent.

Sales of household machines and equipment dropped more than 60 per cent. Textiles were even more affected.

Authorities estimate the Oran area's industrial production has dropped 35 to 40 per cent since Moslem terrorist attacks un-

(Continued On Page 2)

U.S. Restores Economic Aid To Laotians

VIENTIANE, Laos (AP)—The U.S. government restored economic aid to Laos Friday—48 hours after Premier Prince Boun Oum agreed to fly to Geneva for a new Laotian summit meeting.

Boun Oum's pro-Western government was notified a $4-million cash grant for January, held up nearly two weeks, was being deposited for it in the Chase Manhattan Bank of New York.

U.S. Embassy sources, in disclosing the resumption of the allowances, declined to comment on the reason for the delay.

But U.S. Ambassador Winthrop G. Brown had been putting the heat on the premier to get together with neutralist Prince Souvanna Phouma and pro-Communist Prince Souphanouvong ever since the collapse of the Vientiane summit conference last month.

Boun Oum wants to keep the key interior and defense ministries in rightist hands in the unity coalition he promised last summer to help form. Souvanna wants neutralists to hold those jobs. And Souphanouvong, his half-brother, has claimed they should go to the Red Pathet Lao.

The American pressure for an agreement was termed intolerable by Finance Minister Phouangpeth Pahanareth Tuesday. He declared the loyal Laotians would rather tighten their belts than yield.

Thompson, Gromyko Have 3-Hour Meet

MOSCOW (UPI) — U.S. Ambassador Llewellyn E. Thompson and Soviet Foreign Minister Andrei Gromyko held their second sparring round on Berlin Friday and indications were the three-hour session was a tough one.

The two men met in Gromyko's office in the skyscraper building housing the foreign ministry. This session was 40 minutes longer than Thompson's first probe of Soviet intentions on Berlin Jan. 2.

There was no official statement after the meeting. Asked whether he was optimistic or pessimistic, he commented: "I don't think I can say anything."

Thompson said he would send a report on the meeting to Washington at once.

On Inside Pages

Ann Landers	6
Bridge	6
Comics	11
Crossword	11
Cryptoquote	11
Deaths	3
Dr. Van Dellen	7
Editorial Page	7
Hollywood	6
Markets	11
Racing	13
Secrets of Charm	6
Sports	9, 10
Tri-State News	8
Want Ads	12, 13
Women's News	4

Three U.S. Ex-Presidents To Be Kept Fully Informed

WASHINGTON (UPI) — The three living ex-Presidents of the United States will be kept abreast of developments pertaining to the nation's defense posture and relations aboard.

On direct orders of President Kennedy, former Presidents Dwight D. Eisenhower, Harry S. Truman and Herbert Hoover will be given periodic intelligence briefings by high government officials, it was learned Friday.

The directive already has been put into effect. New Central Intelligence Agency director John A. McCone visited Eisenhower's winter retreat in Palm Springs, Calif., Friday to give him a rundown.

The White House said the Eisenhower briefing consisted generally of a review of developments in the past year and an intelligence evaluation of problems facing the nation this year.

Next week end, McCone is scheduled to visit Truman at Independence, Mo., for a similar briefing. A date is being arranged for the first resume for Hoover.

The idea of keeping ex-Presidents up to date on crucial issues is not new with the Kennedy administration, although the President has now chosen to make it more regular policy than a now-and-then situation.

Cold Takes Soaring Toll Of Lives, Crops

By United Press International

All-time low temperatures froze millions of dollars' worth of citrus fruit in the frigid lower Rio Grande Valley Friday and a wintry blast plastered freezing rain and snow on Dixie's Atlantic seaboard from North Florida to Virginia.

The week-long cold wave took a soaring toll in lives and crops as it clung to the South and threatened south and central Florida's citrus and vegetable crops for the first time.

The cold eased in the West and North. But freezing temperatures still chilled all the nation except the Florida peninsula and the West Coast. The mercury fell to 38 below at Fraser, Colo., and 18 below at Big Piney, Wyo.

Gumbo froze on a table at Morse, La., water iced in Galveston Bay 100 feet from shore, and for the first time in history a bridge was closed in Jacksonville, Fla., because of ice.

Suffering spread through usually balmy areas of the South. Texas counted six children among its cold wave dead.

A woman froze to death in the Virginia mountains as she went for aid for her husband, stricken with a heart attack. Another Virginia woman froze to death as she walked through woods near her home.

In one full week of wintry ordeal, the nation counted at least 202 deaths blamed on the weather. Texas alone had 32 and Illinois 26.

The lower Rio Grande Valley was one of the hardest hit sections. The mercury dropped to an all-time low of 10 above zero in the sub-tropical citrus - growing area.

An estimated 7.5 million boxes of oranges and grapefruit froze on the trees. Many growers feared that even their trees were lost.

"Everything is gone except the fence posts," one farmer said.

The state agricultural commissioner ordered growers to stop shipping fruit for seven days until the full damage could be assessed. Farmers already had marked off thousands of acres of tomatoes, lettuce and other truck crops as a total loss.

Two dozen water mains broke at Corpus Christi, Tex., water pipes burst by the hundreds and 3,300 homes and businesses in Edinburg were without gas on the coldest night in the town's history until service was restored early Friday.

An off - shore storm dumped heavy snow on the lower Eastern seaboard. Five to six inches of snow piled up on the North Carolina coastal plains. Businesses in Norfolk, Va., began closing before noon when 5 inches of snow piled up, with about 7 inches expected.

By 7 a.m. EST Pensacola, Fla., had endured its 54th consective hour of freezing temperatures. The cold moved south through the Florida Peninsula. For the first time in the current cold wave, citrus and vegetable crops in central and south Florida were threatened with frost.

Nation's Users Of Steel Building Up Inventories

NEW YORK (UPI)—The country's steel users are building up inventory at such a rate that if there is no steel strike this year the steel business may be very quiet in the second half of 1962, experts said Friday.

This forecast was made by several speakers at a meeting of the executive committee of the Steel Service Center Institute.

The 900 steel service centers inventory a wide variety of steel products for 500 companies to fill small orders. They handled over six million tons in orders last year averaging around half a ton.

Sales from the service centers in 1961 ran about 10 per cent ahead of 1960 and individual dealers expect increases ranging up to 20 per cent this year.

But executive vice - president Robert G. Welch of Cleveland told a news conference that the service centers' inventory accumulation in anticipation of a possible steel strike this year already has been accomplished.

"We all hope there will be no steel strike this year, and excessive inventory accumulation now can only lead to dislocation for the whole steel industry and the country's economy if we don't have a strike," Welch said.

Organized Plan For Sit-Ins Is Ready Today

Students Protest Segregation In Cambridge Area

BALTIMORE (AP) — The Civic Interest Group of Baltimore announced Friday that at least 50 students from Maryland State College will take part in Saturday's sit-ins and picketing at Cambridge restaurants.

Leo Burroughs Jr., publicity chairman for the anti-segregation organization, said about 50 students of the college at Princess Anne already have signed up to take part in the demonstration, planned as a protest to racial discrimination.

The group will assemble at 11 a.m. Saturday at the Douglass Memorial Community Church in Baltimore and leave at 12:15 p.m. by car for Cambridge, he said. The anticipated time of arrival in Cambridge is between 2:30 and 3 p.m.

Burroughs said the "Freedom Riders" would assemble at the Waugh Methodist Church, Pine and High Streets, upon arrival in Cambridge, to receive their assignments.

"They will then divide up into inter-racial groups of six or seven persons and fan out over the town to their respective destinations," he said.

"Demonstrations will be conducted against the 12 restaurants which continue to refuse service to Negroes," Burroughs' statement said.

Afterward, he said, the Freedom Riders and townspeople will meet at the Waugh Methodist Church again "to generate additional community enthusiasm and support. It is felt that such a rally will create a greater awareness among the populace of Cambridge as to the dangers in inherent in continued racial discrimination."

Cambridge will be the third city on the Eastern Shore to be the scene of anti-segregation demonstrations. Crisfield and Easton were visited twice each earlier.

Burroughs said there were no advance plans for arrests.

"We're not designating anyone for arrest," he said. "If any occur they will be wholly spontaneous — a result of individual conscience of the demonstrators.

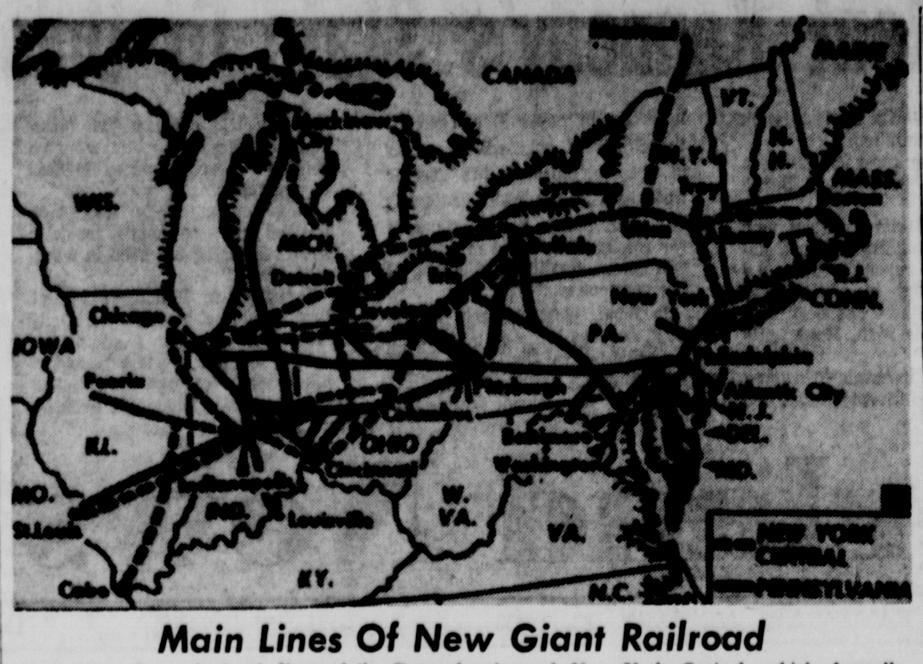

Main Lines Of New Giant Railroad

Map shows the main trunk lines of the Pennsylvania and New York Central, which formally agreed Friday on plans to merge the nation's two biggest railroads into a single system. The new corporation is to be known as the Pennsylvania New York Central Transportation Co. **(AP Photofax Map)**

DiSalle Enters Gubernatorial Race In Ohio

COLUMBUS, Ohio (AP)—Democratic Gov. Michael V .DiSalle got back into this year's race for governor Friday. The campaign—which has all the earmarks of a slam-bang affair—was under way inside 15 minutes.

DiSalle's decision to run was not entirely unexpected since President Kennedy last Saturday night braved the foulest kind of flying weather to come to Columbus to speak some kind words on behalf of DiSalle, on the occasion of the governor's 54th birthday.

DiSalle said he would run for a second four-year term, despite his Oct. 20 announcement that he intended to bow out, because a Republican-contolled legislature met in an extraordinary session Nov. 14 and "again refused to meet the needs of this state" and he is now convinced that the "fight for a program cannot be conducted by halfway measures."

Atty. Gen. Mark McElroy of Cleveland, who announced his candidacy for the Democratic nomination for governor a month after DiSalle dealt himself out, handed out a prepared statement almost before the applause died down in the governor's Cabinet meeting where his re-entry into the race was announced.

McElroy had written: "I welcome the fumbling, faltering reentry of the governor in the primary election race. We are happy that the governor has finally discovered a candidate that he can truly embrace—with deepest affection. The governor, after many weeks of wrestling with his conscience, I am sure, believes that he has slected the best available candidate."

DiSalle, onetime U.S. price stabilizer during the Korean conflict, glanced through the two-page McElroy statement and commented: "After reading the statement, I am more firmly convinced than ever that I made the correct decision today."

Washington

(Continued From Page 1)

pervise Army cemeteries. Signal corps and transportation corps chiefs will become staff staff officers to the Army secretary.

Just before he left office in 1952, Lovett sent a memorandum to then President Harry S. Truman in which he said the technical services overlapped and complicated the problem of administration and control.

Lovett said he was amazed that the system worked at all, and added: "A reorganization of the technical services would be no more painful than backing into a buzz-saw but I believe that it is long overdue."

GOP Head Charges Pollyanna Attitude By Administration

OKLAHOMA CITY (UPI) — Republican National Chairman William E. Miller Friday night accused the Kennedy administration of a "Pollyanna attitude" on foreign policy that is aiding America's enemies and confusing its friends.

Miller, a congressman from New York, joined Rep. Bob Wilson, R-Calif., in attacking the Kennedy administration. Both spoke at a meeting of the Republican National Committee here.

The administration is expected to receive another lashing Saturday from Sen. Barry Goldwater, R-Ariz. He will deliver the closing address of the two-day conference.

Miller, in an address prepared for delivery Friday night, attacked the Kennedy administration's policies in Laos, Cuba and the Congo.

Miller charged that Communists are moving toward control in Southeast Asia and that our relations with NATO have deteriorated because of our policies in the Congo.

"Even the existence of Cuba was not acknowledged," Miller said, in a reference to the President's State of the Union message.

"The Pollyanna attitude and strategy of the ostrich may serve the purposes of the administration in domestic policies, but abroad they can only serve to increase the recklessness of our enemies and the confusion and despair of our friends."

Wilson, who heads the party's congressional campaign committee, predicted not much of Kennedy's domestic program will get through Congress and accused the administration of being dominated by left-wingers who want to socialize the country.

Wilson charged that Americans for Democratic Action have moved into the Kennedy inner circle and "are responsible for the left turn in American government."

"The ADA has a program to socialize this country and they have found the welcome mat out at the White House," Wilson said."...You can work to defeat this socialistic scheme the new frontier is advocating. You can help sell the Republican philos-x-phy for what it stands for — good old Americanism."

Wilson also charged that the Kennedy administration had "muzzled" Admiral Arleigh Burke, and Maj. Gen. Edwin Walker, both retired, "for being anti-Communist."

"I don't think Mr. Kennedy is going to get much of his program through and I think it's going to boomerang against him in the 1962 elections," Wilson said.

Representatives from all 50 states attended the national committee meeting. They set their sights of regaining control of Congress and winning other offices in the 1962 elections.

Kennedy's State of the Union message came under heavy fire.

Rep. William E. Miller, R-N.Y., GOP national chairman, said he opposes giving the President stand - by authority to decrease taxes or increase public works spending, because it could be abused in an election year.

"If all of the things Kennedy asked for should become law, that will be the last State of the Union message," Miller said, "because there won't be any more union."

He charged that Kennedy had lost touch with what the people want.

"We think our chances are very good for winning a majority in Congress," he said.

"We sense a trend right now toward conservatism and republicanism, sensing in the wind this is a Republican year."

Party leaders heard a three-hour long report on how to gain votes in the big cities, where Democratic majorities were credited with electing Kennedy in 1962.

Diplomats Get Warning To Obey U.S. Laws

WASHINGTON (AP) — The State Department publicly advised foreign diplomats Friday that they are expected to respect U.S. laws, including traffic laws, in spite of the diplomatic immunity which shields them from arrest.

The advice, designed also as reassurance to the Washington public, came after an automobile collision here Thursday.

Blake Clark, 53, an editor for Readers Digest; and his wife, Deena, asked the District of Columbia Legal Office to prefer charges against Lt. Col Maurice P. Schwartz, a Belgian Embassy officer attached to a North Atlantic Treaty Organization office at the Pentagon. They said he rammed their compact car twice here Wednesday night, then departed from the scene.

Gordon M. Van Sanford, assistant corporation counsel, said Schwarz is shielded by immunity, and that the Legal Office, therefore, ahd issued no summons for a hearing.

The State Department declared in a public statement — without specifically mentioning the Schwarz case — that diplomatic immunity does not relieve foreign diplomats "from the obligation to respect" American laws.

Press officer Lincoln White said, under persistent questioning by newsmen, that State Department officials were investigating the Clark-Schwarz controversy.

He said the public statement on respect for the law had not been called officially to the attention of the Belgian Embassy, but it was understood U.S. officials were annoyed by a Belgian spokesman's comment that the embassy "considered the affair closed."

The remark came after Schwarz was quoted as saying he thought he had only "touched" Clark's car with his own, and that he had pushed Clark's car as a "joke."

Algerian

(Continued From Page 1)

leashed a wave of European reprisals last fall.

Each week an average of four industrial firms transfers operations to France.

"Who can make plans in this hell?" bitterly complained the head of one company.

All merchants and industrial firms are forced to contribute to the rightist organization fighting De Gaulle—the European Secret Army Organization, whose monthly revenue in this city is estimated unofficially at two million new francs or $40,000.

Small shopkeepers pay around $50 a month. Doctors, dentists and lawyers pay $100. Commercial firms are taxed according to the volume of business. All of them pay, for fear of having business or apartment blown up.

Many French settlers are leaving the city. The administration says about 40,000 have left western Algeria since Oct. 1, or roughly 10 per cent. Oran has a European population of 200,000 and about 200,000 others live in smaller towns of western Algeria.

Only grocery stores are doing booming business in Oran. Prompted by appeals of the secret army, housewives have been stocking up on food in expectation of a new uprising.

Periodic strikes are another difficulty.

Carl M. Estep Sentenced To Life For Rape

Montgomery Co. Woman Judge Imposes Penalty

ROCKVILLE, Md. (AP) — Carl M. Estep, 19-year-old soldier, was sentenced to life imprisonment Friday on a charge of raping a 60-year-old widow at Ashton, Md., last April.

Circuit Judge Kathryn Shook pronounced sentence after a sharp exchange with the defendant.

When the judge asked Estep, a Negro, if he had anything to say, he said in a low voice:

"There's no sense in saying I'm sorry, because I know Montgomery County is a prejudiced county."

Judge Shook replied:

"For you to stand there and say that this is a prejudiced county shows your ignorance. In God's sight, you are the same as I or a red man or an oriental.

"You have been ably defended by one of the most competent attorneys in Maryland. Every right you have as a citizen has gone with you from the moment of your arrest. All our laws have safeguarded you without consideration for your race, color or religion.

"In justice's sake, a judge's responsibility is for the protection of society. Carl M. Estep, you will be confined to the Maryland Penitentiary for the period of your natural life.

"If and when there should come a time when you are considered for parole, the record of this court will be attached to your record to show the type and brutality of your crime. Right now, it is this court's opinion that you should never be returned to society."

The sentence could have ranged from 18 months in prison to death in the gas chamber.

Estep's attorney, Bernard T. Welsh, made a plea against capital punishment.

Judge Shook said she had delayed sentencing for more than a month since Estep's conviction because "this case has caused the court a great deal of concern.

"The court here has considered the nature of the crime ... A rape in the night-time ... The terror which the victim must have felt ... The brutality of the assault ... The fact that the defendant had a gun in his hand and that the victim said that she prayed for him ... The fact of the defendant's youth and his previous record, which was clear except for a burglary ... The court has reviewed all these facts."

In the courtroom was Estep's mother, who appeared relieved that the death penalty was not imposed.

Estep was on leave from the Army at the time. He had lived with his grandmother, about a quarter mile from the widow's home.

N.Y. Central

(Continued From Page 1)

board and 14 members of the Pennsylvania's board.

Pennsylvania directors under the consolidation plan would nominate a chairman of the board to be chief executive officer and a vice chairman of the board. The Central directors would nominate a vice chairman of the board and a president to be chief administrative officer.

Economic Necessity

"The merger of the New York Central and the Pennsylvania Railroad is an economic necessity which will benefit the nation's economy," the two railroads' officers said. "Improvement of service and more efficient utilization of facilities and the economy of a joint operation will place the merged railroad in a better position to serve the public."

Studies are continuing, the announcement said, but have not reached the point where a final decision can be made as to the merged railroad's organizational structure, plans of operation or other details.

The announcement said that the exact amount of savings from the merger had not yet been determined but present indications are that they "would be substantial."

Even after approval by the ICC and shareholders of both roads it is believed that unified operations still would be as much as two years away.

Marks Largest Consolidation

If the merger of the two systems is accomplished it would mark the biggest corporate consolidation ever. It would result in the eleventh largest corporation in the United States. The two roads now operate more than 20,000 miles of track, or approximately 10 per cent of all the rail mileage in the nation.

The board of directors of the combined system would include these members of the Central's board:

Those from the Central will be Don Carter, R. Walter Graham Jr. M.D., Isaac B. Grainger, Allan P. Kirby, Fred M. Kirby, Seymour H. Knox, Frank E. McKinney John D. Murchison, Alfred E. Perlman, Eugene C. Pulliam and Daniel E. Taylor.

Those from the Pennsylvania would be: Richard K M.ellon, C. Jared Ingersoll, James E. Gowen, Symes, Joseph H. Thompson, R. George Rincliffe, Otto N. Frenxel, William L. Day, Gaylord P. Harnwell, Thomas L. Perkins, Edward J. Hanley, A. J. Grennough and Howard Butcher.

Death Toll

(Continued From Page 1)

who flew over the valley, reported estimates of missing and dead at 4,000. He reported only 20 injured had been hospitalized at Huaraz, the nearest city 30 miles to the south.

The Ministry of Development, whose representative made a survey, said the dead may reach 2,000.

Although Loeb said the disaster was "like a shipwreck, there were no survivors," Capt. Fernando Paezaniri of the army reported 1,000 persons—including survivors and curious—were milling around Ranrahirca requesting food and shelter. A crew of about 100, mostly police and civilians from Huaraz, 30 miles away, searched for bodies, he said.

Health Minister Eduardo Watson Cisneros established aid headquarters at Yungay, a town of 3,000 which escaped only because two hills blocked the avalanche.

Army engineers landed with supplies of medicine, food and clothing and tackled the job of reopening roads and communications.

Gen. Luis Errelo was named by President Manuel Prado to head a disaster committee, and Parliament unanimously appropriated eight million soles—$320,000 — for rebuilding the destroyed towns.

The first planeloads of plasma, blankets, food and medicines, began arriving in Peru from the Red Cross in the United States, Canada, the Netherlands, Chile and Colombia.

Jesse A. Fisher, 76 Dies At Annapolis

ANNAPOLIS (AP) — Funeral services will be held here Sunday for Jesse A. Fisher, longtime Annapolis alderman and fire marshal and more recently a member of the Maryland Tidewater Fisheries Commission.

Fisher, 76, died unexpectedly Thursday at Anne Arundel General Hospital.

He was appointed to the TFC by Gov. Tawes June 24, 1959, and was an active member of that agency at the time of his death.

Services will be held at St. Anne's Episcopal Church at 2:30 p.m. Sunday with burial in Cedar Bluff Cemetery.

A sister, three daughters, 10 grandchildren and eight great grandchildren survive.

No Collapse Seen In Red China

TAIPEI, Formosa (UPI) —Authoritative sources Friday said U.S. intelligence officials have found no signs that point to a collapse of the Chinese Communist regime in 1962 in spite of unrest over food shortages and other conditions on the China mainland.

The sources said the conclusions were relayed to President Kennedy. They were based on information gathered in various Asian capitals, including the Nationalist Chinese capital of Taipei.

Excluding teeth, a horse's skeleton contains approximately 216 bones.

Dental Care Insurance Is Launched

WASHINGTON (AP) — A group insurance plan covering dental care has been announced by the District of Columbia Dental Society. The premium amounts to about $7.50 a month for a family.

The plan provides up to $1,000 in benefits a year for each employe and each member of his family, with a $5,000 lifetime maximum for any one person.

Rothstein Dental Laboratories Inc., has inaugurated the plan for its 100 employes and their families. Metropolitan Life Insurance Co. is the underwriter.

The plan is the first for dental care in the Washington area and only the sixth in the nation, the dental society said.

At Rothstein's, an employe pays $4 a month and the company pays $3.50. Each person may then receive 75 per cent of any year's dental costs over $25.

The only major services not covered are the cleaning of teeth and expenses resulting from war, and cosmetic surgery or treatment. The insured employe may go to the dentist of his choice.

The minotaur, in Greek mythology, was a fabulous Cretan monster, having the body of a man and the head of a bull.

GENERAL ELECTRIC
Automatic Dryer
Free Trial
Free Installation
Call Today

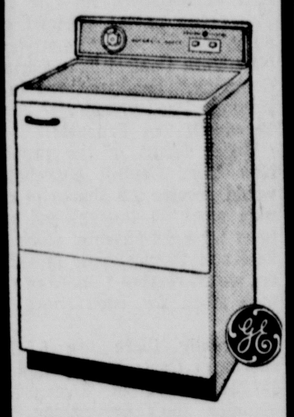

12 lbs. cap., lint trap, fluff cycle, safety start switch, dewrinkle action.

Cumberland Electric Co.
3 Locations

Super Right Small Smoked Picnics 4-6 lb. avg. 35c lb.

COME SEE...You'll Save at A & P!

A&P

Super Right Lean Dependable Ground Beef 49c lb.

Fancy Red Delicious Apples 4 lb. bag 39c

Swanson's TV Dinners All Varieties 59c ea.

Juicy Sweet Temple Oranges 69c doz.

Expert Camera Repairs
CURL'S CAMERA SHOP
56 N. Centre St.

Get a chair today, there's no down payment required!

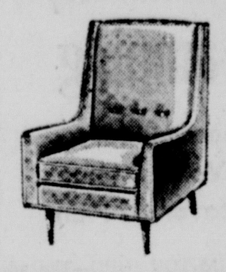

After-Inventory

Chair Sale

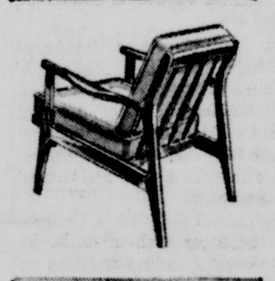

We've taken inventory and have completely revamped our chair stock ... reducing prices from $5 to $25 on 50 chairs. Every chair is first quality merchandise, but being on the floor too long, we must reduce prices to effect an immediate clearane to accommodate other incoming items.

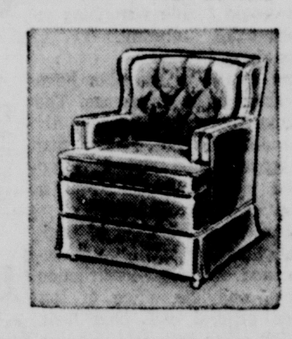

Swivel Chairs
Modern styles in a varied selection of colors.
reduced to $19.95

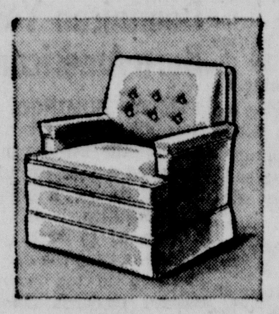

Platform Rockers
Nationally famous brand, nylon covers, foam cushion.
reduced to $39.95

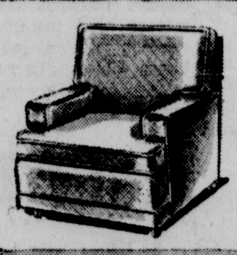

Contour Recliners
Handsome selection of styles featuring nylon fabrics, some with foam cushions.
reduced to ..... $59.95 And $69.95

L. BERNSTEIN
9-11 N. CENTRE ST. PA 4-5900

Organized Plan For Sit-Ins Is Ready Today

Students Protest Segregation In Cambridge Area

BALTIMORE (AP) — The Civic Interest Group of Baltimore announced Friday that at least 50 students from Maryland State College will take part in Saturday's sit-ins and picketing at Cambridge restaurants.

Leo Burroughs Jr., publicity chairman for the anti-segregation organization, said about 50 students of the college at Princess Anne already have signed up to take part in the demonstration, planned as a protest to racial discrimination.

The group will assemble at 11 a.m. Saturday at the Douglass Memorial Community Church in Baltimore and leave at 12:15 p.m. by car for Cambridge, he said. The anticipated time of arrival in Cambridge is between 2:30 and 3 p.m.

Burroughs said the "Freedom Riders" would assemble at the Waugh Methodist Church, Pine and High Streets, upon arrival in Cambridge, to receive their assignments.

"They will then divide up into inter-racial groups of six or seven persons and fan out over the town to their respective destinations," he said.

"Demonstrations will be conducted against the 12 restaurants which continue to refuse service to Negroes," Burroughs' statement said.

Afterward, he said, the Freedom Riders and townspeople will meet at the Waugh Methodist Church again "to generate additional community enthusiasm and support. It is felt that such a rally will create a greater awareness among the populace of Cambridge as to the dangers in inherent in continued racial discrimination."

Cambridge will be the third city on the Eastern Shore to be the scene of anti-segregation demonstrations. Crisfield and Easton were visited twice each earlier.

Burroughs said there were no advance plans for arrests.

"We're not designating anyone for arrest," he said. "If any occur they will be wholly spontaneous — a result of individual conscience of the demonstrators.

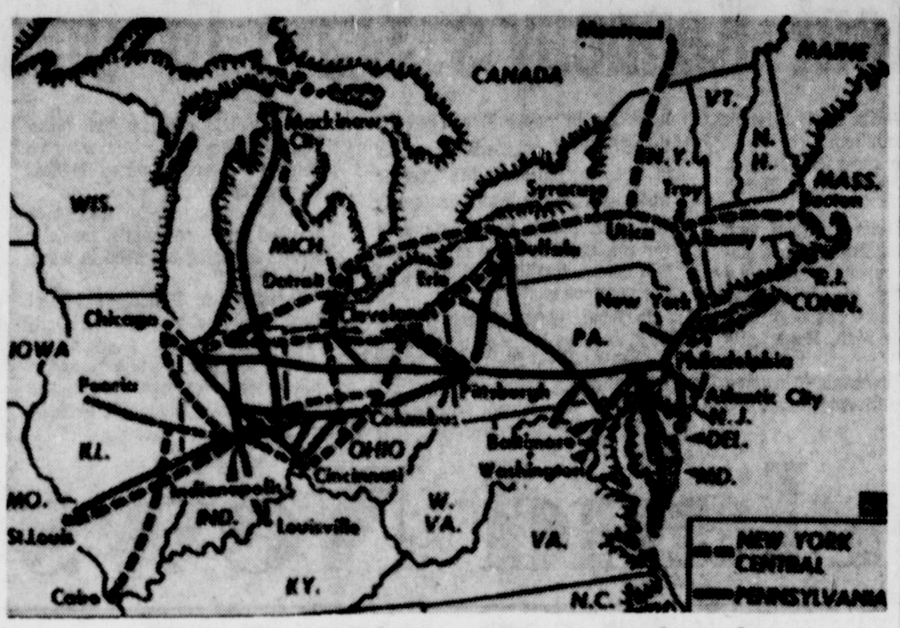

Main Lines Of New Giant Railroad

Map shows the main trunk lines of the Pennsylvania and New York Central, which formally agreed Friday on plans to merge the nation's two biggest railroads into a single system. The new corporation is to be known as the Pennsylvania New York Central Transportation Co.

(AP Photofax Map)

DiSalle Enters Gubernatorial Race In Ohio

COLUMBUS, Ohio (AP)—Democratic Gov. Michael V .DiSalle got back into this year's race for governor Friday. The campaign—which has all the earmarks of a slam-bang affair—was under way inside 15 minutes.

DiSalle's decision to run was not entirely unexpected since President Kennedy last Saturday night braved the foulest kind of flying weather to come to Columbus to speak some kind words on behalf of DiSalle, on the occasion of the governor's 54th birthday.

DiSalle said he would run for a second four-year term, despite his Oct. 20 announcement that he intended to bow out, because a Republican-contolled legislature met in an extraordinary session Nov. 14 and "again refused to meet the needs of this state" and he is now convinced that the "fight for a program cannot be conducted by halfway measures."

Atty. Gen. Mark McElroy of Cleveland, who announced his candidacy for the Democratic nomination for governor a month after DiSalle dealt himself out, handed out a prepared statement almost before the applause died down in the governor's Cabinet meeting where his re-entry into the race was announced.

McElroy had written: "I welcome the fumbling, faltering re-entry of the governor in the primary election race. We are happy that the governor has finally discovered a candidate that he can truly embrace—with deepest affection. The governor, after many weeks of wrestling with his conscience, I am sure, believes that he has slected the best available candidate."

DiSalle, onetime U.S. price stabilizer during the Korean conflict, glanced through the two-page McElroy statement and commented: "After reading the statement, I am more firmly convinced than ever that I made the correct decision today."

Washington

(Continued From Page 1)

pervise Army cemeteries. Signal corps and transportation corps chiefs will become staff staff officers to the Army secretary.

Just before he left office in 1952, Lovett sent a memorandum to then President Harry S. Truman in which he said the technical services overlapped and complicated the problem of administration and control.

Lovett said he was amazed that the system worked at all, and added: "A reorganization of the technical services would be no more painful than backing into a buzz-saw but I believe that it is long overdue."

GOP Head Charges Pollyanna Attitude By Administration

OKLAHOMA CITY (UPI) — Republican National Chairman William E. Miller Friday night accused the Kennedy administration of a "Pollyanna attitude" on foreign policy that is aiding America's enemies and confusing its friends.

Miller, a congressman from New York, joined Rep. Bob Wilson, R-Calif., in attacking the Kennedy administration. Both spoke at a meeting of the Republican National Committee here.

The administration is expected to receive another lashing Saturday from Sen. Barry Goldwater, R-Ariz. He will deliver the closing address of the two-day conference.

Miller, in an address prepared for delivery Friday night, attacked the Kennedy administration's policies in Laos, Cuba and the Congo.

Miller charged that Communists are moving toward control in Southeast Asia and that our relations with NATO have deteriorated because of our policies in the Congo.

"Even the existence of Cuba was not acknowledged," Miller said, in a reference to the President's State of the Union message.

"The Pollyanna attitude and strategy of the ostrich may serve the purposes of the administration in domestic policies, but abroad they can only serve to increase the recklessness of our enemies and the confusion and despair of our friends."

Wilson, who heads the party's congressional campaign committee, predicted not much of Kennedy's domestic program will get through Congress and accused the administration of being dominated by left-wingers who want to socialize the country.

Wilson charged that Americans for Democratic Action have moved into the Kennedy inner circle and "are responsible for the left turn in American government."

"The ADA has a program to socialize this country and they have found the welcome mat out at the White House," Wilson said."...You can work to defeat this socialistic scheme the new frontier is advocating. You can help sell the Republican philos-x-phy for what it stands for — good old Americanism."

Wilson also charged that the Kennedy administration had "muzzled" Admiral Arleigh Burke, and Maj. Gen. Edwin Walker, both retired, "for being anti-Communist."

"I don't think Mr. Kennedy is going to get much of his program through and I think it's going to boomerang against him in the 1962 elections," Wilson said.

Representatives from all 50 states attended the national committee meeting. They set their sights of regaining control of Congress and winning other offices in the 1962 elections.

Kennedy's State of the Union message came under heavy fire.

Rep. William E. Miller, R-N.Y., GOP national chairman, said he opposes giving the President stand - by authority to decrease taxes or increase public works spending, because it could be abused in an election year.

"If all of the things Kennedy asked for should become law, that will be the last State of the Union message," Miller said, "because there won't be any more union."

He charged that Kennedy had lost touch with what the people want.

"We think our chances are very good for winning a majority in Congress," he said.

"We sense a trend right now toward conservatism and republicanism, sensing in the wind this is a Republican year."

Party leaders heard a three-hour long report on how to gain votes in the big cities, where Democratic majorities were credited with electing Kennedy in 1962.

Diplomats Get Warning To Obey U.S. Laws

WASHINGTON (AP) — The State Department publicly advised foreign diplomats Friday that they are expected to respect U.S. laws, including traffic laws, in spite of the diplomatic immunity which shields them from arrest.

The advice, designed also as reassurance to the Washington public, came after an automobile collision here Thursday.

Blake Clark, 53, an editor for Readers Digest; and his wife, Deena, asked the District of Columbia Legal Office to prefer charges against Lt. Col Maurice P. Schwartz, a Belgian Embassy officer attached to a North Atlantic Treaty Organization office at the Pentagon. They said he rammed their compact car twice here Wednesday night, then departed from the scene.

Gordon M. Van Sanford, assistant corporation counsel, said Schwarz is shielded by immunity, and that the Legal Office, therefore, ahd issued no summons for a hearing.

The State Department declared in a public statement — without specifically mentioning the Schwarz case — that diplomatic immunity does not relieve foreign diplomats "from the obligation to respect" American laws.

Press officer Lincoln White said, under persistent questioning by newsmen, that State Department officials were investigating the Clark-Schwarz controversy.

He said the public statement on respect for the law had not been called officially to the attention of the Belgian Embassy, but it was understood U.S. officials were annoyed by a Belgian spokesman's comment that the embassy "considered the affair closed."

The remark came after Schwarz was quoted as saying he thought he had only "touched" Clark's car with his own, and that he had pushed Clark's car as a "joke."

Algerian

(Continued From Page 1)

leashed a wave of European reprisals last fall.

Each week an average of four industrial firms transfers operations to France.

"Who can make plans in this hell?" bitterly complained the head of one company.

All merchants and industrial firms are forced to contribute to the rightist organization fighting De Gaulle—the European Secret Army Organization, whose monthly revenue in this city is estimated unofficially at two million new francs or $40,000.

Small shopkeepers pay around $50 a month. Doctors, dentists and lawyers pay $100. Commercial firms are taxed according to the volume of business. All of them pay, for fear of having business or apartment blown up.

Many French settlers are leaving the city. The administration says about 40,000 have left western Algeria since Oct. 1, or roughly 10 per cent. Oran has a European population of 200,000 and about 200,000 others live in smaller towns of western Algeria.

Only grocery stores are doing booming business in Oran. Prompted by appeals of the secret army, housewives have been stocking up on food in expectation of a new uprising.

Periodic strikes are another difficulty.

Carl M. Estep Sentenced To Life For Rape

Montgomery Co. Woman Judge Imposes Penalty

ROCKVILLE, Md. (AP) — Carl M. Estep, 19-year-old soldier, was sentenced to life imprisonment Friday on a charge of raping a 60-year-old widow at Ashton, Md., last April.

Circuit Judge Kathryn Shook pronounced sentence after a sharp exchange with the defendant.

When the judge asked Estep, a Negro, if he had anything to say, he said in a low voice:

"There's no sense in saying I'm sorry, because I know Montgomery County is a prejudiced county."

Judge Shook replied:

"For you to stand there and say that this is a prejudiced county shows your ignorance. In God's sight, you are the same as I or a red man or an oriental.

"You have been ably defended by one of the most competent attorneys in Maryland. Every right you have as a citizen has gone with you from the moment of your arrest. All our laws have safeguarded you without consideration for your race, color or religion.

"In justice's sake, a judge's responsibility is for the protection of society. Carl M. Estep, you will be confined to the Maryland Penitentiary for the period of your natural life.

"If and when there should come a time when you are considered for parole, the record of this court will be attached to your record to show the type and brutality of your crime. Right now, it is this court's opinion that you should never be returned to society."

The sentence could have ranged from 18 months in prison to death in the gas chamber.

Estep's attorney, Bernard T. Welsh, made a plea against capital punishment.

Judge Shook said she had delayed sentencing for more than a month since Estep's conviction because "this case has caused the court a great deal of concern.

"The court here has considered the nature of the crime ... A rape in the night-time ... The terror which the victim must have felt ... The brutality of the assault ... The fact that the defendant had a gun in his hand and that the victim said that she prayed for him ... The fact of the defendant's youth and his previous record, which was clear except for a burglary ... The court has reviewed all these facts."

In the courtroom was Estep's mother, who appeared relieved that the death penalty was not imposed.

Estep was on leave from the Army at the time. He had lived with his grandmother, about a quarter mile from the widow's home.

N.Y. Central

(Continued From Page 1)

board and 14 members of the Pennsylvania's board.

Pennsylvania directors under the consolidation plan would nominate a chairman of the board to be chief executive officer and a vice chairman of the board. The Central directors would nominate a vice chairman of the board and a president to be chief administrative officer.

Economic Necessity

"The merger of the New York Central and the Pennsylvania Railroad is an economic necessity which will benefit the nation's economy," the two railroads' officers said. "Improvement of service and more efficient utilization of facilities and the economy of a joint operation will place the merged railroad in a better position to serve the public."

Studies are continuing, the announcement said, but have not reached the point where a final decision can be made as to the merged railroad's organizational structure, plans of operation or other details.

The announcement said that the exact amount of savings from the merger had not yet been determined but present indications are that they "would be substantial."

Even after approval by the ICC and shareholders of both roads it is believed that unified operations still would be as much as two years away.

Marks Largest Consolidation

If the merger of the two systems is accomplished it would mark the biggest corporate consolidation ever. It would result in the eleventh largest corporation in the United States. The two roads now operate more than 20,000 miles of track, or approximately 10 per cent of all the rail mileage in the nation.

The board of directors of the combined system would include these members of the Central's board:

Those from the Central will be Don Carter, R. Walter Graham Jr. M.D., Isaac B. Grainger, Allan P. Kirby, Fred M. Kirby, Seymour H. Knox, Frank E. McKinney John D. Murchison, Alfred E. Perlman, Eugene C. Pulliam and Daniel E. Taylor.

Those from the Pennsylvania would be: Richard K M.ellon, C. Jared Ingersoll, James E. Gowen, Symes, Joseph H. Thompson, R. George Rincliffe, Otto N. Frenxel, William L. Day, Gaylord P. Harnwell, Thomas L. Perkins, Edward J. Hanley, A. J. Grennough and Howard Butcher.

Death Toll

(Continued From Page 1)

who flew over the valley, reported estimates of missing and dead at 4,000. He reported only 20 injured had been hospitalized at Huaraz, the nearest city 30 miles to the south.

The Ministry of Development, whose representative made a survey, said the dead may reach 2,000.

Although Loeb said the disaster was "like a shipwreck, there were no survivors," Capt. Fernando Paezaniri of the army reported 1,000 persons—including survivors and curious—were milling around Ranrahirca requesting food and shelter. A crew of about 100, mostly police and civilians from Huaraz, 30 miles away, searched for bodies, he said.

Health Minister Eduardo Watson Cisneros established aid headquarters at Yungay, a town of 3,000 which escaped only because two hills blocked the avalanche.

Army engineers landed with supplies of medicine, food and clothing and tackled the job of reopening roads and communications.

Gen. Luis Errelo was named by President Manuel Prado to head a disaster committee, and Parliament unanimously appropriated eight million soles—$320,000 — for rebuilding the destroyed towns.

The first planeloads of plasma, blankets, food and medicines, began arriving in Peru from the Red Cross in the United States, Canada, the Netherlands, Chile and Colombia.

Jesse A. Fisher, 76 Dies At Annapolis

ANNAPOLIS (AP) — Funeral services will be held here Sunday for Jesse A. Fisher, longtime Annapolis alderman and fire marshal and more recently a member of the Maryland Tidewater Fisheries Commission.

Fisher, 76, died unexpectedly Thursday at Anne Arundel General Hospital.

He was appointed to the TFC by Gov. Tawes June 24, 1959, and was an active member of that agency at the time of his death.

Services will be held at St. Anne's Episcopal Church at 2:30 p.m. Sunday with burial in Cedar Bluff Cemetery.

A sister, three daughters, 10 grandchildren and eight great grandchildren survive.

No Collapse Seen In Red China

TAIPEI, Formosa (UPI) —Authoritative sources Friday said U.S. intelligence officials have found no signs that point to a collapse of the Chinese Communist regime in 1962 in spite of unrest over food shortages and other conditions on the China mainland.

The sources said the conclusions were relayed to President Kennedy. They were based on information gathered in various Asian capitals, including the Nationalist Chinese capital of Taipei.

Excluding teeth, a horse's skeleton contains approximately 216 bones.

Dental Care Insurance Is Launched

WASHINGTON (AP) — A group insurance plan covering dental care has been announced by the District of Columbia Dental Society. The premium amounts to about $7.50 a month for a family.

The plan provides up to $1,000 in benefits a year for each employe and each member of his family, with a $5,000 lifetime maximum for any one person.

Rothstein Dental Laboratories Inc., has inaugurated the plan for its 100 employes and their families. Metropolitan Life Insurance Co. is the underwriter.

The plan is the first for dental care in the Washington area and only the sixth in the nation, the dental society said.

At Rothstein's, an employe pays $4 a month and the company pays $3.50. Each person may then receive 75 per cent of any year's dental costs over $25.

The only major services not covered are the cleaning of teeth and expenses resulting from war, and cosmetic surgery or treatment. The insured employe may go to the dentist of his choice.

The minotaur, in Greek mythology, was a fabulous Cretan monster, having the body of a man and the head of a bull.

GENERAL ELECTRIC
Automatic Dryer
Free Trial
Free Installation
Call Today

12 lbs. cap., lint trap, fluff cycle, safety start switch, dewrinkle action.

Cumberland Electric Co.
3 Locations

Super Right Small Smoked Picnics 4-6 lb. avg. 35c lb.

COME SEE...You'll Save at A & P!

A&P

Super Right Lean Dependable Ground Beef 49c lb.

Fancy Red Delicious Apples 4 lb. bag 39c

Swanson's TV Dinners All Varieties 59c ea.

Juicy Sweet Temple Oranges 69c doz.

Expert Camera Repairs
CURL'S CAMERA SHOP
56 N. Centre St.

LB
Get a chair today, there's no down payment required!

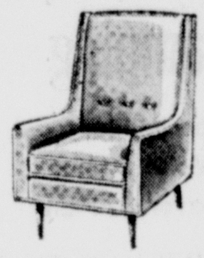

After-Inventory

Chair Sale

We've taken inventory and have completely revamped our chair stock ... reducing prices from $5 to $25 on 50 chairs. Every chair is first quality merchandise, but being on the floor too long, we must reduce prices to effect an immediate clearane to accommodate other incoming items.

Swivel Chairs

Modern styles in a varied selection of colors.

reduced to $19.95

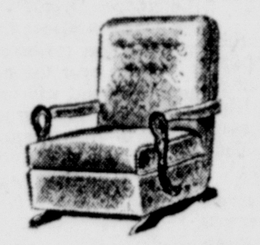

Platform Rockers

Nationally famous brand, nylon covers, foam cushion.

reduced to $39.95

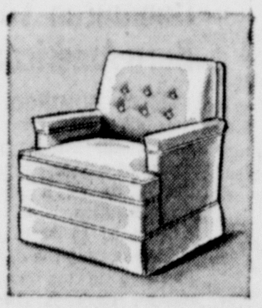

Contour Recliners

Handsome selection of styles featuring nylon fabrics, some with foam cushions.

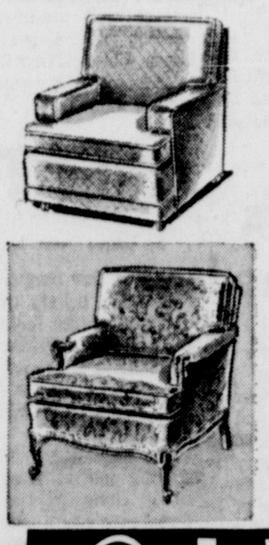

reduced to ..... $59.95 And $69.95

L.BERNSTEIN
9-11 N. CENTRE ST. PA 4-5900

Training School For Machinists Planned Here

Two federal governmental agencies have authorized funds that will set up a training school for machinists in Cumberland, Rep. Harley O. Staggers, Keyser, (D-2nd W. Va.), announced yesterday in Washington.

The project spearheaded by the Upper Potomac Industrial Development Corporation will come under the Area Redevelopment Act.

Plans for the training were set up by J. D. Lonnholm, supervisor of vocational, industrial and adult education for the Allegany County Board of Education, in cooperation with Francis A. Kenney, manager of the Cumberland branch of the Department of Employment Security.

The project will be for increasing the skilled labor pool and add to the economy of the area including Allegany and Mineral counties.

Rep. Staggers said 25 machine tool operators will be trained in the Allegany Trades School on Paca Street.

The U. S. Department of Labor will allocate $12,400 to pay weekly subsistence benefits to trainees while they are taking their course.

The Department of Health, Education and Welfare will allocate $6,950 to pay for the training courses.

Residents of Allegany County who are interested may contact the local Employment Security office, while those in Mineral County can apply to the West Virginia State Employment office in Keyser, Rep. Staggers said.

Rep. Staggers added that: "This action will mean much in helping to alleviate the present economic situation in Mineral and Allegany counties."

Most Active Stocks

NEW YORK (UPI) — The fifteen most active stocks traded on the New York Stock Exchange yesterday:

	Sales	High	Low	Close	Net change
TXL Oil	88,100	26⅛	24¾	25⅝	+ 1¼
Brunswick Cp	81,200	42⅛	41⅛	41⅞	—1
Gen Dynam	66,500	34½	33⅞	34	+ ⅛
Pan Am	49,900	23⅜	22¼	23	+ ⅜
Unilever Ltd	49,300	27⅜	26¾	27⅛	+ ¾
Std Oil NJ	43,700	51	50⅜	51	+ ⅜
Thiokol	42,300	42½	40½	42⅛	+ 2
MMM	36,200	64¾	62⅝	62⅝	—1¼
Gen Motors	34,200	55¾	55⅛	55¼	+ ¼
Certain-tted	33,100	52½	50⅛	52¼	+ 2⅛
NYC	31,400	20⅞	20½	20⅝	+ ⅜
N Am Av	28,800	65⅜	63⅛	65⅜	+ 2⅛
Stude - Pack	26,800	10⅛	9¾	9¾	
Ford	25,200	112⅛	110⅝	110¾	—1¼
Deere	24,400	55	53	54⅛	+ 2⅛

Shriners To Honor Ladies

The largest social gathering in the history of Ali Ghan Temple will close out the temple's most successful year with 800 reservations already made for the annual Ladies Night program to be held at the Shrine Country Club at 6 p. m. today.

Associate Judge W. Earle Cobey will deliver a farewell message to Illustrious Potentate Lewis J. Ort, under whose regime Ali Ghan has inaugurated a $250,000 expansion and consolidation program.

Orchids are being flown from Hawaii for the ladies who are honored annually by the temple, a Shrine spokesman said, in appreciation for their cooperation and support of Shriners who put in long hours on projects to aid 17 Shriner hospitals for crippled children in North America and Hawaii.

"The Drum Dancers of Tahiti," a South Seas dancing group with a wide background of television and night club performances, will be featured in the entertainment, along with Dick Reed, cartoonist, who will entertain with caricatures. Toastmaster for the occasion is Mike Hurst, former local radio announcer now associated with Litzenburg and Hurst Associated.

J. Wallace Close, chief rabban, will deliver the invocation, and Byron Kight will provide dinner music at the organ. The menu will feature shashlik oriental flame, a colorful dish prepared especially for the occasion by Gerd Ortmann, the new club manager.

Bank Directors Are Re-elected

Stockholders of the Cumberland Savings Bank held their annual meeting Thursday at the bank. Re-elected as directors were:

John L. Conway, James T. Coyle, W. McKinley Dailey, Dr. Clay E. Durrett, Webster K. Edwards, Gorman E. Getty Jr., W. Jennings Milburn and Marcus A. Naughton.

The directors held an organizational meeting, with the following being re-named:

W. K. Edwards, chairman of the board; M. A. Naughton, president; J. L. Conway, vice president and cashier, and Alma F. Hose, assistant cashier.

Deaths And Funerals

Service Set Sunday For Holt Scott

A funeral service for Holt Scott, 54, of 6 Euclid Place, who died Thursday night of a gunshot wound in the head, will be conducted at the Scarpelli Funeral Home, Sunday at 2 p. m. Rev. Louis Emerick, pastor of Trinity Methodist Church, will officiate and interment will be in Rose Hill Cemetery.

Pallbearers will be Park Beeghley, Frank Scott, George Scott, Norman Scott, Harold Higgins and Donald Buser.

Authorities said Mr. Scott killed himself with a blast from a 12 gauge shotgun at his home.

A former resident of Rowlesburg, W. Va., he was a son of the late Ignatious and Zuella (DeWitt) Scott. A resident of Cumberland six years, Mr. Scott had been employed at the Cumberland Macaroni plant and formerly was employed by the Baltimore and Ohio Railroad Company.

Surviving are his widow, Mrs. Gladys L. (McKenzie) Scott; two sons, Donald A. Scott, White Plains, Md., and Joseph V. Scott, San Diego; three brothers, Frank Scott, Pittsburgh; George Scott, North Adams, Mass., and Norman V. Scott, this city; a sister, Mrs. Rachel Wiggins, Sarasota, Fla., and two half-sisters, Mrs. Grace Trouw, Sarasota, and Mrs. Nellie Morrison, city.

The body is at the Scarpelli Funeral Home where friends will be received today from 7 to 9 p. m. and tomorrow from 2 to 4 and 7 to 9 p. m.

MRS. MAE G. LYBARGER

HYNDMAN — Mrs. Mae G. Lybarger, 68, Manns Choice, died yesterday in Bedford County Meorial Hospital. Born in Madley, Pa., June 19, 1893, she was a daughter of the late John A. and Laura (Luman) Lybarger.

A retired school teacher she last taught in the Hyndman-Londonderry School. She was a member of Lybarger Lutheran Church and of the Daughters of the American Revolution, Bedford.

Surviving are one daughter, Mrs. Laura L. Bullington, Manns Choice, and two grandchildren, John and Thomas Bullington.

The body is at the Zeigler Funeral Home, here, where the family will receive friends from 7 until 9 p. m. today and from 2 until 4 p. m. and 7 until 9 tomorrow.

A service will be conducted Monday at 11 a. m. at Lybarger Lutheran Church and interment will be in the Lybarger Cemetery. The body will be taken to the church at 10 a. m. Monday.

GEORGE DALEY

LONACONING — George Daley, 80, died Thursday at his home on Detmold Street.

Born in Newcastle, England, he was a retired coal miner. His wife, Mrs. Mary A. (McGinty) Daley, preceded him in death.

Surviving are a son, Thomas Daley; a daughter, Mrs. Isabelle Winters, both of Lonaconing, five grandchildren and three great-grandchildren.

The body is at the Eichhorn Funeral Home where services will be conducted Sunday at 1 p. m. by Rev. Frederick H. Duke, pastor of St. Mary's Catholic Church. Interment will be in St. Mary's Cemetery.

PAUL C. STICKLEY

Paul C. Stickley, 53, of 227 South Mechanic Street, was dead on arrival at Memorial Hospital yesterday. Mr. Stickley was stricken while at work at the B&O Shops. Death was due to natural causes.

Born in Cumberland, he was a son of the late John M. and Bertha (Miller) Stickley.

A veteran of World War II, he was a member of St. Mark's United Church of Christ, Brotherhood of Firemen and Oilers; Fraternal Order of Eagles, Aerie 245 and Woodmen Of the World, Camp 6. He was employed as a supply man at the B&O Shops for 35 years.

Surviving are his wife Mildred C. (Lowery) Stickley; two sons, Donald L. and Paul C. Stickley Jr., at home; one daughter, Mrs. Laverne Hershberger, Baltimore, and three grandchildren; and one brother, Clarence L. Stickley, city.

The body is at the George Funeral Home, where friends will be received today and tomorrow from 2 until 4 p.m. and 7 until 9 p.m.

FOE Aerie 245 will conduct a memorial service there Sunday at 8 p.m.

ROBERT L. MOSTELTER

MEYERSDALE—Robert Lewis Mostelter, 41, of RD 3, died yesterday in Oakland VA Hospital, Pittsburgh. Born in Kimmelton, Pa., March 12, 1920, he was a son of Mrs. Mary (Dunmyer) Mostelter and the late Winston Mostelter.

He was a World War II veteran.

Besides his mother, he is survived by his wife, Irene (Crissinger) Mostelter, and three children, Robert, Clyde and Joanna Mostelter, all at home; two sisters, Mrs. Minnie Bowersox, Somerset, and Mrs. John Lockard, Charlesville; four brothers, Lawrence Mostelter, Johnstown, Nevin Mostelter, Central City, Harvey Mostelter, Stoystown, and Wilbur Mostelter of New York.

Friends will be received at the Price Funeral Home after 7 p.m. today.

A service will be held at the funeral home Monday at 10 a.m. Rev. Raymond Mankamyer will officiate and interment will be in Hostelter Cemetery.

MRS. WILLIAM R. CONN

MEYERSDALE — Mrs. Grace Conn, 64, of RD 3, died yesterday in Meyersdale Community Hospital. Born in Meyersdale October 2, 1897, she was a daughter of Milton and Emma (Vought) Fike. She was preceded in death by her husband, William R. Conn.

A retired school teacher, she taught 35 years in Shade, Paint and Summit Townships. She was a member of Meyersdale Church of the Brethren and was active in the church Aid Society.

Surviving are three sisters, Miss Margaret Fike, at home, Mrs. Helen Boose, Skaneateles, N. Y.; and Mrs. Lucille Bloom, Jackson, Mich.

The body is at the Price Funeral Home where the family will receive friends today and tomorrow from 2 until 4 p. m. and 7 until 9 p. m.

A service will be conducted at the funeral home Monday at 2:30 p. m. by Rev. Arthur Hunn. Interment will be in Union Cemetery.

CARTER FUNERAL

FROSTBURG—A requiem mass for Clarence R. Carter, 62, of Hoffman, who died Wednesday in Sacred Heart Hospital, Cumberland, will be celebrated today at 9:30 a. m. at St. Michael's Catholic Church. Interment will be in the parish cemetery and pallbearers will be Lester Raines, Philip, Harold and Jennings Brode, Russell Seifarth and Herman Rizer.

The body is at the Hafer Funeral Home.

JESSE A. FISHER

Jesse A. Fisher, Annapolis, past president of the State Firemen's Association, died yesterday.

He visited Cumberland on various occasions and held the top position in the association from 1932 to 1933.

The body is at the Taylor Funeral Home in Annapolis. A service will be conducted tomorrow at 2:30 p. m. and interment will be in Annapolis.

Group Donates $400

The Woman's Society of Christian Service of Melvin Methodist Church met Wednesday evening at the church with Mrs. Everett Yankie in charge of the program entitled "Alcohol and Christian Responsibility." Scripture was read by Mrs. Georgia Struckman and prayer offered by Mrs. Yankie. A dialogue was presented with Mrs. Leona Miller, Mrs. Dorothy Valentine and Mrs. Raymond May taking parts.

Mrs. Eleanor DelaGrange presided at the business session. Routine reports were given by Mrs. Blanche Speir and Mrs. Millie Alderton. It was announced that Miss Grace Steiner would be guest speaker at the prayer group meeting to be held January 17.

Mrs. Robert Golden read a letter she had received from Pauline Frederick, NBC news commentator at the United Nations headquarters. She also reported 35 cards sent and 13 visits made to sick and shut-ins.

Plans were made to sell vanilla and peper with funds going toward the purchase of a coffee maker. Mrs. Dorothy Valentine was appointed to serve in the church nursery.

Mrs. Dorothy McDonald reported on the missionary conference to be held from January 28 to February 4 and plans were made for a luncheon in honor of the foreign missionary students to be held January 31. Mrs. Howard Zais is in charge of arrangements for luncheon. Plans were completed for a ham supper to be held January 18.

The group donated $200 to the church's building fund and $200 to the church's extension fund.

During the social hour refreshments were served by Mrs. Earl Smith and Mrs. Blanche Speir.

Car Output Up

DETROIT (UPI) Car output this week will total an estimated 144,990 units compared with the 121,928 units built last week and the 110,808 assembled in the same week last year, according to Ward's Automotive Reports.

Hardesty Attends State Conference

FROSTBURG—R. Bowen Hardesty, president of Frostburg State Teachers College, attended the two-day State Conference on Education which ended yesterday at the Sheraton-Belvedere Hotel in Baltimore.

"Improving Instruction in Our Public Schools" was the theme of the conference Thursday and Friday. Dr. Walter Waetjen of the Institute for Child Study of the University of Maryland delivered the keynote address.

Man Cuts Wrists After Leaving Bus

KEYSER — West Virginia State Police are investigating the circumstances of a slashing incident Thursday night in which a Pennsylvania man reportedly cut his wrists after alighting from a bus.

The man, identified as Frank Presock, 33, of King of Prussia, Pa., was admitted to Potomac Valley Hospital here, where attaches report his condition yesterday as "satisfactory."

Cpl. F. W. Armstrong, who is investigating, said Presock went into the terminal when the bus stopped at Mt. Storm Lodge, just across the line in Grant County.

Scouts Approved For Eagle Pack

Gary Lee King of Explorer Post 10, sponsored by LaVale Methodist Church, and Malcolm M. Alt of Troop 63, sponsored by the Petersburg (W. Va.) Kiwanis Club, have been approved for the highest award in Scouting, Eagle Rank, it was announced by J. L. Towler, Potomac Council advancement chairman.

King is a son of Mr. and Mrs. K. J. King, 1023 Braddock Road, and has been active in Scouting since 1956. He was a member of a Scout Troop in Kansas City, Mo., before joining the local Explorer Unit.

Alt is a son of Mr. and Mrs. Lowell Alt, Petersburg, and has been active in Scouting since 1958.

Both young men are active in church, school and community activities, in addition to their Scouting work, Towler said. They will receive their Eagle awards at courts of honor conducted by their units in the near future, Towler added.

Local Recruiters Assist In Keyser

Two area Army recruiters will be substituting at the Keyser recruiting office for the next several weeks while Sgt. 1/c Joseph A. Celich is attending the Adjutant General School at Fort Benjamin Harrison, Ind.

Master Sgt. Thomas Walbert, a native of Cumberland and Army recruiter here, will visit the Keyser "territory" of Petersburg, Moorefield and Romney each Wednesday until Celich's return. Master Sgt. Bernard M. Ladd, a native of Keyser and recruiter at Oakland, will hold Keyser office hours each Thursday from 9 a. m. to 5 p. m.

Either may be reached by phone, Walbert at PA 2-6600, and Ladd at 334-9191 in Oakland.

Sgt. Celich will return to Keyser February 10.

The periwinkle is known as vinca minor.

C. R. Wheeler Is Promoted By Railroad

Two former Cumberland Division storekeepers for the B&O Railroad figure in a promotion and retirement announcement yesterday by the railroad.

Charles R. Wheeler, who was division storekeeper here until 1951, when he was promoted to regional storekeeper at Baltimore, has been named as purchasing agent for the B&O with headquarters at Baltimore.

He succeeds Howard A. Lockhart, who was division storekeeper in Cumberland for a number of years starting in 1937. Lockhart is retiring Monday after 45 years service with the railroad. Wheeler will have jurisdiction and supervision of the Purchasing Department of the B&O starting Monday.

Wheeler was named storekeeper at the Mt. Clare shops in Baltimore in the mid 1950s and then was named special assistant to the vice president of operations later. He had been assistant purchasing agent for some time prior to his latest promotion.

The family resided here in the Johnson Heights section and a daughter, Mrs. Hugh Miller, resides here. There are also a number of other relatives of the family living in the Cumberland area.

Lockhart began his career with the B&O at Garrett, Ind., in 1917 as a clerk. He was promoted to storekeeper in 1920 and in 1922 was named storekeeper at Akron, Ohio. He later held responsible positions in Chicago and then was promoted to the Cumberland Division storekeeper's post.

Lockhart and his wife will continue to reside in Baltimore.

Kennesaw Mountain National Battlefield Park, in Georgia, commemorates the battle that took place there.

Bids Sought For Detention Quarters

Bids for the construction of detention quarters at the Allegany County Infirmary are being sought by the Board of County Commissioners.

Bids on a previous construction program were rejected by the board as being excessive, and the project dropped uptil it was agreed to appropriate $10,000 more for the work several months ago.

The invitation for bids includes the stipulation that a lump sum proposal be offered by contractors, covering all general construction, plumbing, heating and electrical work.

It is also instructed that workmen be paid the prevailing wage rates, and that each bid must be accompanied by a certified check or surety bond in the amount of five per cent of the base bid.

The commissioners reserve the right to reject any or all bids. Sealed bids will be accepted until 10:30 a. m. Friday, February 2.

Past Chiefs Meet

FROSTBURG—The Past Chiefs Association of Calanthe Temple 3, Pythian Sisters, will meet Tuesday at the home of Julia Ward at 7:30 p.m. Cornelia Lancaster will be in charge. Refreshments will be served. Committees will be appointed at this meeting. Dora Davis is co-hostess.

County Grants $200 Increases To Workers

Upon motion by Commissioner Louis V. Shinnamon and seconded by Commissioner John J. Rowan, the Allegany County Board of Commissioners yesterday voted to utilize $50,000, which was placed in the budget last April, to grant a $200 across-the-board annual pay increase to all county employes.

Commissioner John Tucker Mason voted against the proposal. He said that "it is ridiculous to take such action as almost a year was spent in having a survey made by the State Department of Employment Security on re-classification of the county employes to correct inequities and now it is being thrown into the waste basket."

A similar motion made at last Tuesday's meeting by Commissioner Rowan for the $200 pay raise lost for want of a second. At the time Commissioner Shinnamon indicated he wanted to study the idea before making a decision.

The pay increase will be made retroactive to January 1.

Charts were received at last Tuesday's meeting of the proposed classification setup as recommended by the state agency to the Civil Service Commission of the county.

Wash Your Clothes the Economical Way
THIRD STREET LAUNDRY CENTER
3rd and Seymour Streets
Next to Union Laundry
PLENTY OF FREE PARKING

LATEST RECORDS
LP's $2.99
Reg. $3.98
Stereo LP's $3.99
Reg. $4.98
45's 3 for $1
SUPREME
134 N. Centre PA 2-3160
Shop 9 'til 9 Daily

BANK STATEMENT

Charter No. 1519 — Reserve District No. 5

REPORT OF CONDITION OF THE SECOND NATIONAL BANK OF CUMBERLAND IN THE STATE OF MARYLAND, AT THE CLOSE OF BUSINESS ON DECEMBER 30, 1961. PUBLISHED IN RESPONSE TO CALL MADE BY COMPTROLLER OF THE CURRENCY, UNDER SECTION 5211, U. S. REVISED STATUTES.

ASSETS		
Cash, balances with other banks, and cash items in process of collection		$ 2,685,644.64
United States Government obligations, direct and guaranteed		6,648,634.36
Obligations of States and political subdivisions		70,048.18
Other bonds, notes, and debentures (including $2,877,500.00 securities of Federal agencies and corporations not guaranteed by U.S.)		2,877,500.00
Corporate stocks (including $36,000.00 stock of Federal Reserve bank)		36,000.00
Loans and discounts (including $122.93 overdrafts)		8,858,913.35
Furniture and fixtures $40,006.85		40,006.85
Investments and other assets indirectly representing bank premises or other real estate		353,118.32
Other assets		62,478.81
TOTAL ASSETS		$21,632,344.51
LIABILITIES		
Demand deposits of individuals, partnerships, and corporations		$ 7,124,284.65
Time and savings deposits of individuals, partnerships, and corporations		9,220,163.38
Deposits of United States Government (including postal savings)		352,358.38
Deposits of States and political subdivisions		2,663,726.29
Deposits of banks		97,104.75
Certified and officers' checks, etc.		165,697.17
TOTAL DEPOSITS	$19,623,334.62	
(a) Total demand deposits	8,380,481.86	
(b) Total time and savings deposits	11,242,852.76	
Other Liabilities		404,125.13
TOTAL LIABILITIES		$20,027,459.75
CAPITAL ACCOUNTS		
Capital Stock:		
(a) Common stock, total par $600,000.00		$ 600,000.00
Surplus		600,000.00
Undivided profits		301,299.83
Reserves		103,584.93
TOTAL CAPITAL ACCOUNTS		$ 1,604,884.76
TOTAL LIABILITIES AND CAPITAL ACCOUNTS		$21,632,344.51
MEMORANDA		
Assets pledged or assigned to secure liabilities and for other purposes		$ 2,784,236.12

I, J. H. Mosner, Cashier, of the above-named bank do hereby declare that this report of condition is true and correct to the best of my knowledge and belief.

J. H. MOSNER, Cashier

We, the undersigned directors attest the correctness of this report of condition and declare that it has been examined by us and to the best of our knowledge and belief is true and correct.

HENRY W. MILLER, Jr.
J. RUSSELL COOK
JOSEPH M. NAUGHTON
Directors

BANK STATEMENT

REPORT OF AN AFFILIATE OF A NATIONAL BANK
Published In Accordance With Section 5211, U. S. Revised Statutes

Report as of December 30, 1961, of Secnat, Inc., which is affiliated with The Second National Bank of Cumberland, Cumberland, Maryland. Charter No. 1519. Federal Reserve District No. 5.

Kind of business of this affiliate:

To buy, sell, exchange and barter real estate and chattels real and to lease, rent or demise real estate or chattels real owned or held by it in any manner to others or from others for its own uses and purposes, etc.

Manner in which above-named organization is affiliated with national bank, and degree of control:

Control is held directly by the Bank through ownership of 100 per centum of its outstanding capital stock.

Financial relations with bank:

Stock of affiliate registered in name of affiliated bank or known to be owned by bank directly or indirectly (par value) $410,100.00

I, Joseph M. Naughton, President of Secnat, Inc., do solemnly swear that the above statement is true, to the best of my knowledge and belief.

JOSEPH M. NAUGHTON, President

Sworn to and subscribed before me this 11th day of January, 1962.

MABEL A. SCHACK, Notary Public

Dinah Shore sings: MORE FOR YOU IN '62
WATCH THE DINAH SHORE SHOW NBC-TV FRIDAY EVENINGS JAN. 26th, FEB. 23rd, MAR. 23rd APR. 20th, AND EVERY 4th FRIDAY
Get MORE gifts for FEWER stamps all year long with S&H Green Stamps
... America's Most Valuable Stamps

VISIT THE S&H GREEN STAMP REDEMPTION CENTER NEAREST YOU

Swift's Premium or Armour's Star Round or Swiss STEAK 79c lb.

Boneless Rolled RUMP OR SIRLOIN TIP ROAST 89c lb.

COUPON
FREE! 50 EXTRA S & H GREEN STAMPS
PLUS THE STAMPS YOU REGULARLY RECEIVE
With A $5.00 Purchase
NO STAMPS ON BEER—WINE—CIGARETTES—BY LAW
ALBERT'S BIG CIRCLE MARKET
COUPON GOOD THRU MONDAY, JAN. 15, 1962

COUPON
FREE! 100 EXTRA S & H GREEN STAMPS
PLUS THE STAMPS YOU REGULARLY RECEIVE
With A $10.00 Purchase
NO STAMPS ON BEER—WINE—CIGARETTES—BY LAW
ALBERT'S BIG CIRCLE MARKET
COUPON GOOD THRU MONDAY, JAN. 15, 1962

COUPON
FREE! 150 EXTRA S & H GREEN STAMPS
PLUS THE STAMPS YOU REGULARLY RECEIVE
With A $15.00 Purchase
NO STAMPS ON BEER—WINE—CIGARETTES—BY LAW
ALBERT'S BIG CIRCLE MARKET
COUPON GOOD THRU MONDAY, JAN. 15, 1962

COUPON
FREE! 200 EXTRA S & H GREEN STAMPS
PLUS THE STAMPS YOU REGULARLY RECEIVE
With A $20.00 Purchase
NO STAMPS ON BEER—WINE—CIGARETTES—BY LAW
ALBERT'S BIG CIRCLE MARKET
COUPON GOOD THRU MONDAY, JAN. 15, 1962

COUPON
FREE! 250 EXTRA S & H GREEN STAMPS
PLUS THE STAMPS YOU REGULARLY RECEIVE
With A $25.00 Purchase
NO STAMPS ON BEER—WINE—CIGARETTES—BY LAW
ALBERT'S BIG CIRCLE MARKET
COUPON GOOD THRU MONDAY, JAN. 15, 1962

HERE'S WHY S&H GREEN STAMPS ARE THE MOST VALUABLE STAMPS YOU CAN SAVE
1 BEST VALUES! Remember, you can get more gifts, better gifts for fewer stamps with S&H Green Stamps.
2 BIGGEST SELECTION! Over 1700 gifts. More national name-brand gifts than any other stamp plan.
3 FEWER STAMPS! Only 1200 stamps fill your S&H Green Stamp book! So you get gifts faster!
4 MOST RELIABLE! S&H is America's oldest and most reliable stamp plan. Established 1896.
S&H GREEN STAMPS

SAVE 50c
Get Details At Our Display
Chicken Of The Sea Chunk Tuna Fish
Large 9¾ oz. can 47c
2 6½ oz. cans 65c

SUNSHINE SUGAR HONEY GRAHAMS
1 lb. pkg. 35c

30 Extra S&H Green Stamps
Plus The Stamps You Regularly Receive With Fairmont Cherries Jubilee Ice Cream. Vanilla with Dark Sweet Cherries. Regular 98c Half Gallon for only ..... 89¢
No Coupon Needed — No Limit

Chase & Sanborn COFFEE
4c Off Label 1-Lb. Can Pay Only 67c
10c Off Label 2-Lb. Can Pay Only $1.31

PARKING FACILITIES FOR 350 CARS
ALBERT'S "Big Circle" market at Crystal Park
WEST ON ROUTE 40

Training School For Machinists Planned Here

Two federal governmental agencies have authorized funds that will set up a training school for machinists in Cumberland, Rep. Harley O. Staggers, Keyser, (D-2nd W. Va.), announced yesterday in Washington.

The project spearheaded by the Upper Potomac Industrial Development Corporation will come under the Area Redevelopment Act.

Plans for the training were set up by J. D. Lonnholm, supervisor of vocational, industrial and adult education for the Allegany County Board of Education, in cooperation with Francis A. Kenney, manager of the Cumberland branch of the Department of Employment Security.

The project will be for increasing the skilled labor pool and add to the economy of the area including Allegany and Mineral counties.

Rep. Staggers said 25 machine tool operators will be trained in the Allegany Trades School on Paca Street.

The U. S. Department of Labor will allocate $12,400 to pay weekly subsistence benefits to trainees while they are taking their course.

The Department of Health, Education and Welfare will allocate $6,950 to pay for the training courses.

Residents of Allegany County who are interested may contact the local Employment Security office, while those in Mineral County can apply to the West Virginia State Employment office in Keyser, Rep. Staggers said.

Rep. Staggers added that: "This action will mean much in helping to alleviate the present economic situation in Mineral and Allegany counties."

Most Active Stocks

NEW YORK (UPI) — The fifteen most active stocks traded on the New Yark Stock Exchange yesterday:

	Sales	High	Low	Close	Net change
TXL Oil	88,100	25¼	24¾	25⅛	+ 1¼
Brunswick Cp	81,200	42⅞	41⅛	41⅞	—1
Gen Dynam	66,500	34½	33⅞	34	+ ¼
Pan Am	49,900	23⅝	22¼	23	+ ⅝
Unilever Ltd	49,300	27⅜	26¾	27⅛	+ ¾
Std Oil NJ	43,700	51	50⅜	51	+ ¾
Thiokol	42,300	42½	40½	42⅛	+ 2
MMM	36,200	64¾	62⅝	62⅝	—1¼
Gen Motors	34,200	55¾	55⅛	55¼	+ ¼
Certain-tted	33,100	52½	50⅛	52¼	+ 2⅛
NYC	31,400	20⅞	20½	20⅝	+ ⅛
N Am Av	28,800	65⅜	63⅞	65⅜	+ 2⅛
Stude - Pack	26,800	10⅛	9¾	9¾	
Ford	25,200	112⅛	110⅝	110¾	—1¼
Deere	24,400	55	53	54⅛	+ 2⅛

Shriners To Honor Ladies

The largest social gathering in the history of Ali Ghan Temple will close out the temple's most successful year with 800 reservations already made for the annual Ladies Night program to be held at the Shrine Country Club at 6 p. m. today.

Associate Judge W. Earle Cobey will deliver a farewell message to Illustrious Potentate Lewis J. Ort, under whose regime Ali Ghan has inaugurated a $250,000 expansion and consolidation program.

Orchids are being flown from Hawaii for the ladies who are honored annually by the temple, a Shrine spokesman said, in appreciation for their cooperation and support of Shriners who put in long hours on projects to aid 17 Shriner hospitals for crippled children in North America and Hawaii.

"The Drum Dancers of Tahiti," a South Seas dancing group with a wide background of television and night club performances, will be featured in the entertainment, along with Dick Reed, cartoonist, who will entertain with caricatures. Toastmaster for the occasion is Mike Hurst, former local radio announcer now associated with Litzenburg and Hurst Associated.

J. Wallace Close, chief rabban, will deliver the invocation, and Byron Kight will provide dinner music at the organ. The menu will feature shashlik oriental flame, a colorful dish prepared especially for the occasion by Gerd Ortmann, the new club manager.

Bank Directors Are Re-elected

Stockholders of the Cumberland Savings Bank held their annual meeting Thursday at the bank. Re-elected as directors were:

John L. Conway, James T. Coyle, W. McKinley Dailey, Dr. Clay E. Durrett, Webster K. Edwards, Gorman E. Getty Jr., W. Jennings Milburn and Marcus A. Naughton.

The directors held an organizational meeting, with the following being re-named:

W. K. Edwards, chairman of the board; M. A. Naughton, president; J. L. Conway, vice president and cashier, and Alma F. Hose, assistant cashier.

BANK STATEMENT

Charter No. 1519 — Reserve District No. 5

REPORT OF CONDITION OF THE SECOND NATIONAL BANK OF CUMBERLAND IN THE STATE OF MARYLAND, AT THE CLOSE OF BUSINESS ON DECEMBER 30, 1961. PUBLISHED IN RESPONSE TO CALL MADE BY COMPTROLLER OF THE CURRENCY, UNDER SECTION 5211, U. S. REVISED STATUTES.

ASSETS

Cash, balances with other banks, and cash items in process of collection		$ 2,685,644.64
United States Government obligations, direct and guaranteed		6,648,634.36
Obligations of States and political subdivisions		70,048.18
Other bonds, notes, and debentures (including $2,877,500.00 securities of Federal agencies and corporations not guaranteed by U.S.)		2,877,500.00
Corporate stocks (including $36,000.00 stock of Federal Reserve bank)		36,000.00
Loans and discounts (including $122.93 overdrafts)		8,858,913.35
Furniture and fixtures $40,006.85		40,006.85
Investments and other assets indirectly representing bank premises or other real estate		353,118.32
Other assets		62,478.81
TOTAL ASSETS		$21,632,344.51

LIABILITIES

Demand deposits of individuals, partnerships, and corporations		$ 7,124,284.65
Time and savings deposits of individuals, partnerships, and corporations		9,220,163.38
Deposits of United States Government (including postal savings)		352,358.38
Deposits of States and political subdivisions		2,663,726.29
Deposits of banks		97,104.75
Certified and officers' checks, etc.		165,697.17
TOTAL DEPOSITS	$19,623,334.62	
(a) Total demand deposits	8,380,481.86	
(b) Total time and savings deposits	11,242,852.76	
Other Liabilities		404,125.13
TOTAL LIABILITIES		$20,027,459.75

CAPITAL ACCOUNTS

Capital Stock:		
(a) Common stock, total par $600,000.00		$ 600,000.00
Surplus		600,000.00
Undivided profits		301,299.83
Reserves		103,584.93
TOTAL CAPITAL ACCOUNTS		$ 1,604,884.76
TOTAL LIABILITIES AND CAPITAL ACCOUNTS		$21,632,344.51

MEMORANDA

Assets pledged or assigned to secure liabilities and for other purposes	$ 2,784,236.12

I, J. H. Mosner, Cashier, of the above-named bank do hereby declare that this report of condition is true and correct to the best of my knowledge and belief.

J. H. MOSNER, Cashier

We, the undersigned directors attest the correctness of this report of condition and declare that it has been examined by us and to the best of our knowledge and belief is true and correct.

HENRY W. MILLER, Jr.
J. RUSSELL COOK
JOSEPH M. NAUGHTON
Directors

BANK STATEMENT

REPORT OF AN AFFILIATE OF A NATIONAL BANK
Published In Accordance With Section 5211, U. S. Revised Statutes

Report as of December 30, 1961, of Secnat, Inc., which is affiliated with The Second National Bank of Cumberland, Cumberland, Maryland. Charter No. 1519. Federal Reserve District No. 5.

Kind of business of this affiliate:

To buy, sell, exchange and barter real estate and chattels real and to lease, rent or demise real estate or chattels real owned or held by it in any manner to others or from others for its own uses and purposes, etc.

Manner in which above-named organization is affiliated with national bank, and degree of control:

Control is held directly by the Bank through ownership of 100 per centum of its outstanding capital stock.

Financial relations with bank:

Stock of affiliate registered in name of affiliated bank or known to be owned by bank directly or indirectly (par value) $410,100.00

I, Joseph M. Naughton, President of Secnat, Inc., do solemnly swear that the above statement is true, to the best of my knowledge and belief.

JOSEPH M. NAUGHTON, President

Sworn to and subscribed before me this 11th day of January, 1962.

MABEL A. SCHACK, Notary Public

Deaths And Funerals

Service Set Sunday For Holt Scott

A funeral service for Holt Scott, 54, of 6 Euclid Place, who died Thursday night of a gunshot wound in the head, will be conducted at the Scarpelli Funeral Home, Sunday at 2 p. m. Rev. Louis Emerick, pastor of Trinity Methodist Church, will officiate and interment will be in Rose Hill Cemetery.

Pallbearers will be Park Beeghley, Frank Scott, George Scott, Norman Scott, Harold Higgins and Donald Buser.

Authorities said Mr. Scott killed himself with a blast from a 12 gauge shotgun at his home.

A former resident of Rowlesburg, W. Va., he was a son of the late Ignatious and Zuella (DeWitt) Scott. A resident of Cumberland six years, Mr. Scott had been employed at the Cumberland Macaroni plant and formerly was employed by the Baltimore and Ohio Railroad Company.

Surviving are his widow, Mrs. Gladys L. (McKenzie) Scott; two sons, Donald A. Scott, White Plains, Md., and Joseph V. Scott, San Diego; three brothers, Frank Scott, Pittsburgh; George Scott, North Adams, Mass., and Norman V. Scott, this city; a sister, Mrs. Rachel Wiggins, Sarasota, Fla., and two half-sisters, Mrs. Grace Trouw, Sarasota, and Mrs. Nellie Morrison, city.

The body is at the Scarpelli Funeral Home where friends will be received today from 7 to 9 p. m. and tomorrow from 2 to 4 and 7 to 9 p. m.

MRS. MAE G. LYBARGER

HYNDMAN — Mrs. Mae G. Lybarger, 68, Manns Choice, died yesterday in Bedford County Meorial Hospital. Born in Madley, Pa., June 19, 1893, she was a daughter of the late John A. and Laura (Luman) Lybarger.

A retired school teacher she last taught in the Hyndman-Londonderry School. She was a member of Lybarger Lutheran Church and of the Daughters of the American Revolution, Bedford.

Surviving are one daughter, Mrs. Laura L. Bullington, Manns Choice, and two grandchildren, John and Thomas Bullington.

The body is at the Zeigler Funeral Home, here, where the family will receive friends from 7 until 9 p. m. today and from 2 until 4 p. m. and 7 until 9 tomorrow.

A service will be conducted Monday at 11 a. m. at Lybarger Lutheran Church and interment will be in the Lybarger Cemetery. The body will be taken to the church at 10 a. m. Monday.

GEORGE DALEY

LONACONING — George Daley, 80, died Thursday at his home on Detmold Street.

Born in Newcastle, England, he was a retired coal miner. His wife, Mrs. Mary A. (McGinty) Daley, preceded him in death.

Surviving are a son, Thomas Daley; a daughter, Mrs. Isabelle Winters, both of Lonaconing, five grandchildren and three great-grandchildren.

The body is at the Eichhorn Funeral Home where services will be conducted Sunday at 1 p. m. by Rev. Frederick H. Duke, pastor of St. Mary's Catholic Church. Interment will be in St. Mary's Cemetery.

PAUL C. STICKLEY

Paul C. Stickley, 53, of 227 South Mechanic Street, was dead on arrival at Memorial Hospital yesterday. Mr. Stickley was stricken while at work at the B&O Shops. Death was due to natural causes.

Born in Cumberland, he was a son of the late John M. and Bertha (Miller) Stickley.

A veteran of World War II, he was a member of St. Mark's United Church of Christ, Brotherhood of Firemen and Oilers; Fraternal Order of Eagles, Aerie 245 and Woodmen Of the World, Camp 6. He was employed as a supply man at the B&O Shops for 35 years.

Surviving are his wife Mildred C. (Lowery) Stickley; two sons, Donald L. and Paul C. Stickley Jr., at home; one daughter, Mrs. Laverne Hershberger, Baltimore, and three grandchildren; and one brother, Clarence L. Stickley, city.

The body is at the George Funeral Home, where friends will be received today and tomorrow from 2 until 4 p.m. and 7 until 9 p.m.

FOE Aerie 245 will conduct a memorial service there Sunday at 8 p.m.

ROBERT L. MOSTELTER

MEYERSDALE—Robert Lewis Mostelter, 41, of RD 3, died yesterday in Oakland VA Hospital, Pittsburgh. Born in Kimmelton, Pa., March 12, 1920, he was a son of Mrs. Mary (Dunmyer) Mostelter and the late Winston Mostelter.

He was a World War II veteran.

Besides his mother, he is survived by his wife, Irene (Crissinger) Mostelter, and three children, Robert, Clyde and Joanna Mostelter, all at home; two sisters, Mrs. Minnie Bowersox, Somerset, and Mrs. John Lockard, Charlesville; four brothers, Lawrence Mostelter, Johnstown, Nevin Mostelter, Central City, Harvey Mostelter, Stoystown, and Wilbur Mostelter of New York.

Friends will be received at the Price Funeral Home after 7 p.m. today.

A service will be held at the funeral home Monday at 10 a.m. Rev. Raymond Mankamyer will officiate and interment will be in Hostelter Cemetery.

MRS. WILLIAM R. CONN

MEYERSDALE — Mrs. Grace Conn, 64, of RD 3, died yesterday in Meyersdale Community Hospital. Born in Meyersdale October 2, 1897, she was a daughter of Milton and Emma (Vought) Fike. She was preceded in death by her husband, William R. Conn.

A retired school teacher, she taught 35 years in Shade, Paint and Summit Townships. She was a member of Meyersdale Church of the Brethren and was active in the church Aid Society.

Surviving are three sisters, Miss Margaret Fike, at home, Mrs. Helen Boose, Skaneateles, N. Y.; and Mrs. Lucille Bloom, Jackson, Mich.

The body is at the Price Funeral Home where the family will receive friends today and tomorrow from 2 until 4 p. m. and 7 until 9 p. m.

A service will be conducted at the funeral home Monday at 2:30 p. m. by Rev. Arthur Hunn. Interment will be in Union Cemetery.

CARTER FUNERAL

FROSTBURG—A requiem mass for Clarence R. Carter, 62, of Hoffman, who died Wednesday in Sacred Heart Hospital, Cumberland, will be celebrated today at 9:30 a. m. at St. Michael's Catholic Church. Interment will be in the parish cemetery and pallbearers will be Lester Raines, Philip, Harold and Jennings Brode, Russell Seifarth and Herman Rizer.

The body is at the Hafer Funeral Home.

JESSE A. FISHER

Jesse A. Fisher, Annapolis, past president of the State Firemen's Association, died yesterday.

He visited Cumberland on various occasions and held the top position in the association from 1932 to 1933.

The body is at the Taylor Funeral Home in Annapolis. A service will be conducted tomorrow at 2:30 p. m. and interment will be in Annapolis.

Group Donates $400

The Woman's Society of Christian Service of Melvin Methodist Church met Wednesday evening at the church with Mrs. Everett Yankie in charge of the program entitled "Alcohol and Christian Responsibility." Scripture was read by Mrs. Georgia Struckman and prayer offered by Mrs. Yankie. A dialogue was presented with Mrs. Leona Miller, Mrs. Dorothy Valentine and Mrs. Raymond May taking parts.

Mrs. Eleanor DelaGrange presided at the business session. Routine reports were given by Mrs. Blanche Speir and Mrs. Millie Alderton. It was announced that Miss Grace Steiner would be guest speaker at the prayer group meeting to be held January 17.

Mrs. Robert Golden read a letter she had received from Pauline Frederick, NBC news commentator at the United Nations headquarters. She also reported 35 cards sent and 13 visits made to sick and shut-ins.

Plans were made to sell vanilla and peper with funds going toward the purchase of a coffee maker. Mrs. Dorothy Valentine was appointed to serve in the church nursery.

Mrs. Dorothy McDonald reported on the missionary conference to be held from January 28 to February 4 and plans were made for a luncheon in honor of the foreign missionary students to be held January 31. Mrs. Howard Zais is in charge of arrangements for luncheon. Plans were completed for a ham supper to be held January 18.

The group donated $200 to the church's building fund and $200 to the church's extension fund.

During the social hour refreshments were served by Mrs. Earl Smith and Mrs. Blanche Speir.

Car Output Up

DETROIT (UPI) Car output this week will total an estimated 144,990 units compared with the 121,928 units built last week and the 110,808 assembled in the same week last year, according to Ward's Automotive Reports.

Hardesty Attends State Conference

FROSTBURG—R. Bowen Hardesty, president of Frostburg State Teachers College, attended the two-day State Conference on Education which ended yesterday at the Sheraton-Belvedere Hotel in Baltimore.

"Improving Instruction in Our Public Schools" was the theme of the conference Thursday and Friday. Dr. Walter Waetjen of the Institute for Child Study of the University of Maryland delivered the keynote address.

Man Cuts Wrists After Leaving Bus

KEYSER — West Virginia State Police are investigating the circumstances of a slashing incident Thursday night in which a Pennsylvania man reportedly cut his wrists after alighting from a bus.

The man, identified as Frank Presock, 33, of King of Prussia, Pa., was admitted to Potomac Valley Hospital here, where attaches report his condition yesterday as "satisfactory."

Cpl. F. W. Armstrong, who is investigating, said Presock went into the terminal when the bus stopped at Mt. Storm Lodge, just across the line in Grant County.

Scouts Approved For Eagle Pack

Gary Lee King of Explorer Post 10, sponsored by LaVale Methodist Church, and Malcolm M. Alt of Troop 63, sponsored by the Petersburg (W. Va.) Kiwanis Club, have been approved for the highest award in Scouting, Eagle Rank, it was announced by J. L. Towler, Potomac Council advancement chairman.

King is a son of Mr. and Mrs. K. J. King, 1023 Braddock Road, and has been active in Scouting since 1956. He was a member of a Scout Troop in Kansas City, Mo., before joining the local Explorer Unit.

Alt is a son of Mr. and Mrs. Lowell Alt, Petersburg, and has been active in Scouting since 1958.

Both young men are active in church, school and community activities, in addition to their Scouting work, Towler said. They will receive their Eagle awards at courts of honor conducted by their units in the near future, Towler added.

Local Recruiters Assist In Keyser

Two area Army recruiters will be substituting at the Keyser recruiting office for the next several weeks while Sgt. 1/c Joseph A. Celich is attending the Adjutant General School at Fort Benjamin Harrison, Ind.

Master Sgt. Thomas Walbert, a native of Cumberland and Army recruiter here, will visit the Keyser "territory" of Petersburg, Moorefield and Romney each Wednesday until Celich's return. Master Sgt. Bernard M. Ladd, a native of Keyser and recruiter at Oakland, will hold Keyser office hours each Thursday from 9 a. m. to 5 p. m.

Either may be reached by phone, Walbert at PA 2-6600, and Ladd at 334-9191 in Oakland.

Sgt. Celich will return to Keyser February 10.

The periwinkle is known as vinca minor.

C. R. Wheeler Is Promoted By Railroad

Two former Cumberland Division storekeepers for the B&O Railroad figure in a promotion and retirement announcement yesterday by the railroad.

Charles R. Wheeler, who was division storekeeper here until 1951, when he was promoted to regional storekeeper at Baltimore, has been named as purchasing agent for the B&O with headquarters at Baltimore.

He succeeds Howard A. Lockhart, who was division storekeeper in Cumberland for a number of years starting in 1937. Lockhart is retiring Monday after 45 years service with the railroad. Wheeler will have jurisdiction and supervision of the Purchasing Department of the B&O starting Monday.

Wheeler was named storekeeper at the Mt. Clare shops in Baltimore in the mid 1950s and then was named special assistant to the vice president of operations later. He had been assistant purchasing agent for some time prior to his latest promotion.

The family resided here in the Johnson Heights section and a daughter, Mrs. Hugh Miller, resides here. There are also a number of other relatives of the family living in the Cumberland area.

Lockhart began his career with the B&O at Garrett, Ind., in 1917 as a clerk. He was promoted to storekeeper in 1920 and in 1922 was named storekeeper at Akron, Ohio. He later held responsible positions in Chicago and then was promoted to the Cumberland Division storekeeper's post.

Lockhart and his wife will continue to reside in Baltimore.

Kennesaw Mountain National Battlefield Park, in Georgia, commemorates the battle that took place there.

Bids Sought For Detention Quarters

Bids for the construction of detention quarters at the Allegany County Infirmary are being sought by the Board of County Commissioners.

Bids on a previous construction program were rejected by the board as being excessive, and the project dropped until it was agreed to appropriate $10,000 more for the work several months ago.

The invitation for bids includes the stipulation that a lump sum proposal be offered by contractors, covering all general construction, plumbing, heating and electrical work.

It is also instructed that workmen be paid the prevailing wage rates, and that each bid must be accompanied by a certified check or surety bond in the amount of five per cent of the base bid.

The commissioners reserve the right to reject any or all bids. Sealed bids will be accepted until 10:30 a. m. Friday, February 2.

Past Chiefs Meet

FROSTBURG—The Past Chiefs Association of Calanthe Temple 3, Pythian Sisters, will meet Tuesday at the home of Julia Ward at 7:30 p.m. Cornelia Lancaster will be in charge. Refreshments will be served. Committees will be appointed at this meeting. Dora Davis is co- hostess.

Wash Your Clothes the Economical Way
THIRD STREET LAUNDRY CENTER
3rd and Seymour Streets
Next to Union Laundry
PLENTY OF FREE PARKING

County Grants $200 Increases To Workers

Upon motion by Commissioner Louis V. Shinnamon and seconded by Commissioner John J. Rowan, the Allegany County Board of Commissioners yesterday voted to utilize $50,000, which was placed in the budget last April, to grant a $200 across-the-board annual pay increase to all county employes.

Commissioner John Tucker Mason voted against the proposal. He said that "it is ridiculous to take such action as almost a year was spent in having a survey made by the State Department of Employment Security on re-classification of the county employes to correct inequities and now it is being thrown into the waste basket."

A similar motion made at last Tuesday's meeting by Commissioner Rowan for the $200 pay raise lost for want of a second. At the time Commissioner Shinnamon indicated he wanted to study the idea before making a decision.

The pay increase will be made retroactive to January 1.

Charts were received at last Tuesday's meeting of the proposed classification setup as recommended by the state agency to the Civil Service Commission of the county.

LATEST
RECORDS
LP's $2.99
Reg. $3.98
Stereo LP's $3.99
Reg. $4.98
45's 3 for $1
SUPREME
134 N. Centre PA 2-3160
Shop 9 'til 9 Daily

Dinah Shore sings:
WATCH THE DINAH SHORE SHOW NBC-TV FRIDAY EVENINGS JAN. 26th, FEB. 23rd, MAR. 23rd APR. 20th, AND EVERY 4th FRIDAY
MORE FOR YOU IN '62
Get MORE gifts for FEWER stamps all year long with S&H Green Stamps
... America's Most Valuable Stamps

VISIT THE S&H GREEN STAMP REDEMPTION CENTER NEAREST YOU

Swift's Premium or Armour's Star Round or Swiss STEAK 79c lb.

Boneless Rolled RUMP OR SIRLOIN TIP ROAST 89c lb.

COUPON
FREE! 50 EXTRA S & H GREEN STAMPS
PLUS THE STAMPS YOU REGULARLY RECEIVE
With A $5.00 Purchase
NO STAMPS ON BEER—WINE—CIGARETTES—BY LAW
ALBERT'S BIG CIRCLE MARKET
COUPON GOOD THRU MONDAY, JAN. 15, 1962

COUPON
FREE! 100 EXTRA S & H GREEN STAMPS
PLUS THE STAMPS YOU REGULARLY RECEIVE
With A $10.00 Purchase
NO STAMPS ON BEER—WINE—CIGARETTES—BY LAW
ALBERT'S BIG CIRCLE MARKET
COUPON GOOD THRU MONDAY, JAN. 15, 1962

COUPON
FREE! 150 EXTRA S & H GREEN STAMPS
PLUS THE STAMPS YOU REGULARLY RECEIVE
With A $15.00 Purchase
NO STAMPS ON BEER—WINE—CIGARETTES—BY LAW
ALBERT'S BIG CIRCLE MARKET
COUPON GOOD THRU MONDAY, JAN. 15, 1962

COUPON
FREE! 200 EXTRA S & H GREEN STAMPS
PLUS THE STAMPS YOU REGULARLY RECEIVE
With A $20.00 Purchase
NO STAMPS ON BEER—WINE—CIGARETTES—BY LAW
ALBERT'S BIG CIRCLE MARKET
COUPON GOOD THRU MONDAY, JAN. 15, 1962

COUPON
FREE! 250 EXTRA S & H GREEN STAMPS
PLUS THE STAMPS YOU REGULARLY RECEIVE
With A $25.00 Purchase
NO STAMPS ON BEER—WINE—CIGARETTES—BY LAW
ALBERT'S BIG CIRCLE MARKET
COUPON GOOD THRU MONDAY, JAN. 15, 1962

HERE'S WHY S&H GREEN STAMPS ARE THE MOST VALUABLE STAMPS YOU CAN SAVE
1 BEST VALUES! Remember, you can get more gifts, better gifts for fewer stamps with S&H Green Stamps.
2 BIGGEST SELECTION! Over 1700 gifts. More national name-brand gifts than any other stamp plan.
3 FEWER STAMPS! Only 1200 stamps fill your S&H Green Stamp book! So you get gifts faster!
4 MOST RELIABLE! S&H is America's oldest and most reliable stamp plan. Established 1896.
S&H GREEN STAMPS

SAVE 50c
Get Details At Our Display
Chicken Of The Sea Chunk Tuna Fish
Large 9¾ oz. can 47c
2 6½ oz. cans 65c

SUNSHINE SUGAR HONEY GRAHAMS
1 lb. pkg. 35c

Chase & Sanborn COFFEE
4c Off Label 1-Lb. Can Pay Only 67c
10c Off Label 2-Lb. Can Pay Only $1.31

30 Extra S&H Green Stamps
Plus The Stamps You Regularly Receive With Fairmont Cherries Jubilee Ice Cream. Vanilla with Dark Sweet Cherries. Regular 98c Half Gallon for only ..... 89¢
No Coupon Needed — No Limit

PARKING FACILITIES FOR 350 CARS
ALBERT'S "Big Circle" market at Crystal Park
WEST ON ROUTE 40

Civic Club Card Party January 25

Announcement of the program for the general meeting and a card party were made at the business session of the executive board of the Woman's Civic Club, conducted by Mrs. Ralph Isiminger Thursday at the club house.

The literature group will be in charge of the program for the general meeting, which will be January 18. It will be presented by members of the Cumberland Branch, American Association of University Women, Great Book Group. It will consist of several short book reviews. There will be a tea, following the meeting, which is to begin at 1:30.

A luncheon and card party has been planned by the art and American home groups. It will be held January 25 at the club house. It is to begin at 12:30. There will be table prizes.

Under the direction of Mrs. Isiminger, the community improvement committee met at the conclusion of the board session. At that time, plans for the final drive for the Girl Scout camp project were outlined.

ARE INSTALLED — The Ladies Auxiliary of the Bedford Road Firemen had installation recently at the fire hall. Left to right are Mrs. Loretta Hall, state president, and installing officer; Mrs. Nancy Growden, president; Mrs. Edna Hounshell, county president, who assisted in the ceremony. Standing are Mrs. Mary Koontz, Mrs. Inez Sweitzer, Mrs. Helen Wilson, trustees; Mrs. Catherine Purnell, secretary; Mrs. Mabel Miller, treasurer; Mrs. Joan Rice, vice president and Miss Maxine Sweitzer, assistant secretary.

February Meeting Cancelled

The Union Grove Homemakers Club voted to dispense with the usual February meeting, as members will be guests of the Bedford Road club for a civil defense program, February 6. It will be held at 7:30 at Zion Church. Pleasant Grove, North Branch and Happy Valley also will be guests.

March 14 the meeting will be held at the Gas Company office. A business session will follow the demonstration.

Mrs. Ruthella Fey presided at the meeting at the home of Mrs. Mary Wentling. Mrs. Ruth Thomas and Mrs. Holmes Cessna were cohostesses. An executive committee was elected. It consists of Mrs. Albert Windish, Mrs. Luther Brotemarkle and Mrs. Joseph Franklin. The Lord's Prayer was said, the flag salute given and the group sang, "America" and "My Old Kentucky Home." Mrs. Fey suggested the club's new year resolution, "To attend every meeting and for chairmen and committee members to present something of interest about her project. Routine reports were given by Mrs. Cessna annd Mrs. Helen White. The report of the auditing committee, composed of Mrs. Ruth Thomas, Mrs. Mary Wentling and Mrs. Brotemarkle was given. It was announced that Mrs. Clara Stacy is a patient in the Sacred Heart Hospital; and two members are county officers. They are Mrs. Cessna, civil defense and Mrs. William Rilling, county hostess.

Other officers assuming their duties with Mrs. Fey are Mrs. Steve Bowling, vice president; Mrs. Cessna, secretary and Mrs. White, treasurer.

Committees named are clothing, Mrs. Helen White, Mrs. Franklin, Mrs. Harry Bosley; family life, Mrs. Jack Holliday, Mrs. Wayne White; food and nutrition, Mrs. Albert Windish, Mrs. Leonard Sweitzer, Mrs. Brotemarkle; health, Mrs. Albert Smouse: home furnishing, Mrs. Pearl Dicken, Mrs. Clyde Leasure; home management, Mrs. Grant Hicks, Mrs. Franklin, Mrs. Maudie Hipsley; safety, Mrs. Sweitzer, Mrs. Albert Windish; art, Mrs. Alvin Wilson, Mrs. White, Miss Eula McMackin; home and yard beautification, Mrs. Lloyn Keller, Mrs. William Welsh, Mrs. George Windish; international relations, Mrs. Mary Wentling; music, Mrs. Bowling, Mrs. Cessna; reading, Mrs. William Rilling, Mrs. Bowling, Mrs. Rose Ambrose; recreation, Mrs. Ruth Thomas; nature, Mrs. Richard Douglass; citizenship and civil defense, Mrs. Fred Purnell, Mrs. Cessna; community service, Mrs. Cessna; fair and exhibits, Mrs. Albert Smouse, Mrs. Purnell; membership, Mrs. Albert Windish, with all members working with her; parliamentarian, Mrs. Rilling and Mrs. Bowling; publicity, Mrs. Fey and Mrs. Cessna; RWSC, Mrs. Douglas and Mrs. Albert Smouse; 4-H representative, Mrs. John Hardinger, Mrs. Douglas Heavner, Sr.; sunshine, Mrs. Brotemarkle.

Ray Shaffer from the social security office was guest speaker. Mrs. Fey gave the yearly report and announced seven gifts were sent to members, and 61 cards sent during 1961. Anyone knowing of any one ill is asked to notify her.

Guessing games, under the direction of Mrs. Ruth Thomas, featured the social hour. Prizes of home made jellies and pickle were won by Mrs. Harry Bosley and Mrs. Bowling. Guests were Miss Olive Leasure, Mrs. Frank Toll, Miss Vera Lee Bowling, Gloria Windish and Janice White were guests. Sixteen members attended.

FRENCH NOVELIST MARRIED — Francoise Sagan, French novelist, was married secretly Monday to Robert Westhoff, an American artist, in Barneville, France. Mr. Westhoff is from Minneapolis, Minn. Barneville is a village in Normandy, where the bride has a villa. Friends said the couple went to Italy for their wedding trip. (AP Photofax)

Homemaker Meeting Jan. 23

The first executive board meeting of the Allegany County Homemakers Clubs will be held in conjunction with an officers training meeting. They will be January 23 at the Bowling Green fire hall, beginning at 10:30 a. m.

Mrs. Evelyn Whitehouse, assistant home demonstration agent leader from the University of Maryland, will attend and participate in discussions, designed to help in individual club meetings. Topics to be discussed include the role of club officers, county chairmen, club chairmen, and problems facing individual clubs, such as the need for new and younger members, preparing for a club meeting and having a smooth running, interesting meeting.

Program books, song sheets and materials to be used during the coming year, will be distributed.

Members are asked to bring a box lunch. Hot coffee will be available at the fire hall.

BPW Club To Receive 15 Members

The Business and Professional Women's Club will have an orientation program for new members at the dinner meeting Tuesday at 5:45 at Central YMCA. An emblem ceremony will be read by Mrs. Ellen McKenzie, Mrs. Sue Johnson, Mrs. Ellen Carroll, Mrs. Beatrice Bloss, Mrs. Beth Hollis, and Mrs. Mary Jane Davidson.

Incidential music will be by Miss Hilda Williams. The program is under the direction of the membership committee, composed of Mrs. McKenzie, Mrs. Carroll, cochairmen; Miss Mary Jo Simpson, Mrs. Bloss, Miss Phyllis Sterner, Mrs. Davidson, Mrs. Johnson and Mrs. Hollis.

During the business session the BPW woman of the year award will be made and plans formulated for the state convention and a silver tea.

New members to be instructed in the club history are Miss Alda Bishop, Mrs. Vera Bolling, Mrs. Helen E. Dayton, Mrs. Marie Dellinger, Mrs. Eleanor Florrie, Miss Kathryn B. Greaver, Mrs. Stella Hardman, Mrs. Freda Massara, Mrs. Charlotte Northcraft, Mrs. Eloise Shaffer, Miss Margaret Smith, Miss Sterner, Mrs. Helen Swires, Miss Margaret Wrigle and Mrs. Patricia Zollner.

Miss Mary Jo Logsdon will conduct the business session. Miss Edith Scharf will offer the invocation and Mrs. Nadine Skidmore give the inspirational reading.

A rummage sale will be held at 7 p. m. Tuesday in Centre Street Methodist Church.

Nurses Alumni Elect

Election of two officers and two board members featured the meeting of the Nurses Alumni Association of Sacred Heart Hospital Wednesday evening at the nurses home. It was conducted by Miss Margaret Lee Lynch. Mrs. Mary C. Day, chairman of the nominating committee, reported 114 ballots were sent and 34 returned, electing Mrs. Betty Sell vice president and Miss Mary Margaret King secretary for 1962-63. The two board members elected are Mrs. Stella Sell and Miss Lynch. Miss Christine J. Williams, president and Mrs. Margaret Conlon, treasurer, remain in office for another year. Miss Williams is to call a meeting of the new officers in the near future.

Mrs. Conlon gave the treasurer's report for 1961 and announced a balance of $585.

Sister Mary Richard addressed the graduates on insurance. She stated that eight of every 10 are covered by hospital insurance. She also pointed out thtat the hospital bed capacity now is 140. Sister Mary Richard stated that all nurses, whether in-patients or out-patients will receive a 10 per cent discount on their bills.

A moving picture on cancer prevention was shown. A social hour followed. Five honorary members and 25 members attended.

Anniversary Celebration Discussed

The 37th anniversary celebration plans were discussed at the meeting of the Women's Auxiliary 52 to Cumberland Typographical Union Local 244, held Wednesday evening at the home of Mrs. Beulah DeBolt, North Mechanic Street, who presided.

Members will be entertained with a dinner on February 1 at 6:30. The monthly business session will be held at the home of Mrs. Mae Biller, 709 Shawnee Avenue, following the dinner. A social hour will conclude the evening, at which time cards will be played. Mrs. DeBolt is in charge of arrangements.

Usual business was transacted and routine reports were given. The prize for the evening was won by the hostess. Mrs. Evelyn Stitcher was a guest. Mrs. Biller also attended.

Sport Club Meeting Jan. 17

The Woman's Sport Club will meet January 17 at 6:30 at the Fort Cumberland Hotel. The dinner meeting will be followed by a social at which time cards will be played.

Mrs. Mary Miller is chairman of arrangements. She is being assisted by Mrs. Frances Brown and Miss Adelaide Hession.

Projects Discussed

Money-raising projects were discussed and two committee chairmen were appointed by Mrs. Wilma Swab at the meeting of the Swab-Couter Circle of LaVale Methodist Church, held at the home of Mrs. Howard DeMott, LaVale. The hostess was named program chairman and Mrs. Lee Renaud publicity chairman.

It was decided that the February 13 meeting would be at the home of Mrs. Roy Wysnewski.

Jayncees Will Sponsor Dinner-Style Show, Dance

Two socials were discussed at the dinner meeting of the Jayncees conducted by Mrs. Frederick Hill Wednesday evening at the Fort Cumberland Hotel. The invocation was given by Mrs. James Kiger.

Plans are being made for a buffet dinner and fashion show, to be held March 24 at the Ali Ghan Country Club. Clothes will be from Heinrich's and shoes from the Enlow store.

The social committee chairman, Mrs. Kenneth Kar, announced a dance, "Cupid's Caper," will be held February 17. It will be at the Shrine club, with the Gentlemen of Note Orchestra playing from 9 until 1. The public is welcome.

Mrs. Judson Collins of the civic committee, reported a group visited the Forestry camp before Christmas and took presents for each of the boys. They also gave games and candy. A group will meet next week at the camp to make curtains for the dining hall.

Slides of "Kitchens from Far Places" was shown and Miss Betty Wolf, home economics agent for the gas company, prepared five foreign dishes for a demonstration at the company office, following the dinner. The food prepared and two cookbooks were given as prizes. They were won by Mrs. Chris Lockard, Mrs. Alan Stevens, Mrs. Collins, Mrs. Kar, Mrs. Louis Klepitch, Mrs. Donald Mason and Mrs. John Schartiger. The business session followed the demonstration. Guests were Miss Malissa Wood and Mrs. Martin Geyer.

Next month the program will be on dried flower arangements, by Mrs. Clark Bright.

Club Plans 2 February Meetings

The Progressive Young Women's Club formulated plans for two meetings in February at the regular business session, held at the home of Mrs. Mabel White, Rawlings. One will be a civil defense program at Potomac Park Church, for Cresap Homemakers, Bowling Green club, Potomac Park club and the PYW club. The other will be the regular monthly meeting, at the home of Mrs. James Armstrong, at which time a program on social security will be presented.

Mrs. Dale Kelly presided. The Lord's Prayer was said and the history of the hymn, "Lift Up Your Heads," was given by Mrs. White. Roll call was answered with each giving her top achievement of 1961. Routine reports also were given. Pennies for friendship were collected.

A demonstration on meat was given by Mrs. John Barton. She discussed the correct way to select meat, the different cuts and meat for thrifty meals and distributed recipes.

Mrs. K. O. Nelson was installed secretary by Mrs. Arthur Evans, retiring county president.

Chairmen were announced. They are clothing, Mrs. Harold Biesemeier; family life, Mrs. Edward Shaffer; food and nutrition, Mrs. Armstrong; health, safety, Mrs. Harry Grimes; home furnishing, Mrs. Evans; home management, Mrs. Barton; art, Mrs. White; home and yard beautification, community service, Mrs. Betty Armstrong; international relations, publicity, Mrs. Nelson; music, fair and exhibits, Mrs. Harry Barton; reading, Mrs. Stanley Miller; recreation and nature, Mrs. Nina Suder; citizenship and civil defense, Mrs. Betty Whitten; membership, Mrs. Charles Walters; parliamentarian, Mrs. White, and RWSC, Mrs. Shaffer.

Social Chart

The Cedarettes will have installation of officers at the regular meeting at 8 p. m. January 16 at the Ali Ghan Country Club.

Officers will be elected at the meeting of the Rainbow Girls to be held at 2 o'clock today at the Masonic Temple.

Allegany County Homemakers Chorus will meet at 7:30 Monday at Central YMCA. There also will be rehearsal for the program to be given January 28 at the EUB Church.

A steak and ham supper will be served from 4:30 until 7:30 tonight at Short Gap fire hall, by the Ladies Auxiliary and firemen.

A pancake and sausage breakfast will be served by the Mothers Auxiliary of Boy Scout Troop 6 tomorrow in SS. Peter and Paul parish hall, following all masses, beginning at 7 a. m.

The Willing Workers Bible Class of St. Paul's Lutheran Church will meet at 6 tonight for a covered dish supper and business session.

Manhattan Temple, Pythian Sisters, will hold a games party at 7:30 tonight at Junior Order hall.

The Past Presidents Club of the VFW Auxiliary are to make reservations by Monday for the installation banquet. They are to be made with Mrs. Grace Cross.

Mary Welsh Installed Pocahontas

Algonquin Council No. 54, Degree of Pocahontas, held installation of officers at the Redman's hall, Bedford Street, recently. Mrs. Ramona Harvey, deputy to the Great Pocahontas of Maryland, officiated at the ceremony. She was assisted by Mrs. Ruth Twigg.

Officers inducted are Mrs. Janet Isner, prophetess; Mrs. Mary Welsh, Pocahontas; Mrs. Dorothy Baker, Wenonah; Mrs. Mary Jane Schaidt, Powhatan; Mrs. Mayme Bramble, keeper of the records; Mrs. Lois Wilson, keeper of wampum; Mrs. Georgie Myers, collector of wampum; Mrs. Alice Jean Warhaft, Mrs. Ramona Harvey, scouts.

Mrs. Effie Shanholtz, Mrs. Susie Batt, Mrs. Mary Humbertson, Mrs. Margaret Hixenbaugh, warriors; Mrs. Evelyn Galford, Mrs. June Lowery, guards; Mrs. Dorothy Payton, Mrs. Ruth Twigg, runners; Mrs. Lola Taylor, Mrs. Phyllis McGaughey, councilors.

Committees appointed are entertainment, Mrs. Lois Wilson, Mrs. Mayme Bramble, Mrs. Georgie Myers; refreshments, Mrs. Dorothy Payton, Mrs. June Lowery, Mrs. Susie Batt, Mrs. Mary Welsh, Mrs. Dorothy Baker; clean-up, Mrs. Phyllis McGaughey, Mrs. Dorothy Combs, Mrs. Ramona Harvey, Mrs. Evelyn Galford, Mrs. Deloras Webb; trustees, Mrs. Bramble, Mrs. Twigg and Mrs. Evelyn Galford; and publicity, Mrs. Twigg.

CD Program To Be Given

A talk and film on civil defense by John Dermid will be given Monday at 8 p. m., in the South Cumberland Health Center. It is open to the public. His topic will be "Family Survival."

There also will be a film shown, entitled "A Tale of Two Cities" as prepared by Civil defense."

Soup Sale

The Ladies Auxiliary to the Mount Savage Volunteer Fire Company will hold a vegetable soup sale in the fire hall, January 17, starting at noon. Soup will be served in the hall or may be taken out, if the person brings her own container.

Sorority To Mark Birthday

Plans for a birthday party were formulated at the meeting of the Xi Nu Exemplar Chapter, Beta Sigma Phi, conducted by Mrs. Dorothea Hare Tuesday evening at the home of Mrs. Ora Mae Lewis, Elmwood Lane. It is to be held at the next meeting in February. At the next meeting plans will be formulated and names selected to exchange gifts.

Mrs. Hare announced that the BSP international poetry contest is open now and will close May 1. Mrs. Helen Treat, ways and means chairman, reported a jewelry party will be held at the next meeting, which will be at her home, Piedmont Avenue, January 23. Reports were given on the city council meeting and all committee activities.

The cultural program was given by Mrs. Florence Snelson and Mrs. Lewis. The former reported on Iraq and Iran, discussing the people, their habits and religion from ancient times to the present day. Mrs. Lewis discussed India, Pakistan and Palestine, stressing the history of Palestine from 13 A. D. to now.

Others attending were Mrs. LaVonne Young, Mrs. Betty Reed, Mrs. Mary Frances Martirano, Mrs. Betty Green, Mrs. Ruth Wood, Mrs. Grace Moore and Mrs. Norma Emerick.

Group 209 To Order Poppies

Chilcot-Cresap Ladies Auxiliary to American Legion Post 209 voted to order 200 poppies at the meeting earlier in the week, which was held at Toohey's Restaurant. They are to be sold around Memorial Day.

Plans were formulated for a group to attend the American Legion district meeting, which is to be held in Lonaconing January 21 at 2 p. m. Mrs. Irma Lee will preside.

The membership quota of 22 was sent to the state group. It was reported that Mrs. Anna Lee Cecil, Mrs. Annie Walsh, Mrs. Anna Lee Ramsay and Mrs. Alma Boor are ill. It was decided to hold the next meeting at Toohey's Restaurant February 6, with Mrs. Rose Faulkner as hostess.

Others present were Mrs. Edna Hounshell, Mrs. Myrtle Hill, Mrs. Aloma Hill, Mrs. Faulkner, Mrs. Rose Kane, Mrs. Lee and Mrs. Orpha Toohey, hostess.

Guild Officers Are Installed

Rev. Richard Barley officiated at the installation of officers of the Women's Guild of St. Matthew's Church of Christ, Bowling Green, Wednesday evening. They are Mrs. Emily Baughman, president; Mrs. Clayton Gillum, vice president; Mrs. William Yeager, secretary; Mrs. James Kisamore, financial secretary; and Mrs. George Mahaney, treasurer.

A past president's pin was presented to Mrs. Allan Deffinbaugh. Announcement was made of a congregational dinner January 30 at 6 p. m. Terry Deffinbaugh, a member of the junior guild, had devotions. A film was shown by Rev. Barley. Reports were given by Mrs. Richard McIntyre and Mrs. Paul Ross. Mrs. Yeager was named visitation chairman.

Re Temple To Entertain Supreme Queen Jan. 25

A public card party and the visit by the supreme queen were discussed at the meeting of Re Temple, Daughters of the Nile, held Tuesday evening at the Ali Ghan Country Club. Mrs. Aurora Derham presided.

Mrs. Margaret H. Griffith, Denver, Colo., supreme queen of the Supreme Temple, will visit Re Temple, January 25. There will be a banquet in her honor. It is to be held at the Shrine Club, at 6 o'clock, with a meeting following at 8. Husbands of members will be invited to the banquet. Reservations are to be made by January 22. Mrs. Gladys Close was appointed chairman of arrangements. She will be assisted by Mrs. Ella Mae Chaney, Mrs. Anna Reed, Mrs. Edith Miller, Mrs. Amanda Vandegrift, Mrs. Alice Landefelt, Mrs. Florence Larson, Mrs. Mary Earle, Mrs. Emma Darr, Mrs. Lucella White and Mrs. Ethel Zimmerman.

Announcement of the public card party was made by Mrs. Laura Murray, ways and means chairman. It will be held February 19 at the Masonic temple.

The report of the sewing committee was given by Mrs. Sara Lindsay. She also read a letter from the Shriners Hospital for Crippled Children, expressing appreciation for the sewing and gifts for the children, received last month. Mrs. Lindsay also announced there would be a display of the sewing at the Shrine Ladies Night tonight at the Shrine club. Routine reports were given and a report on the Christmas sales was made. Concluding the evening a social hour was held and refreshments were served. Approximately 28 members attended.

Drug Cost Will Be Discussed

The social economic group of Cumberland Branch, American Association of University Women, will meet January 23 at 7:45 at the home of Mrs. Aden Everstine, chairman, 46 Carpenter Avenue, Ridgeley.

Samuel Wertheimer will be guest speaker. His topic is "Cost of Drugs."

The program also includes a moving picture, "The Medicine Man" produced by the American Medical Association.

Members and friends are invited to attend.

Personals

Mr. and Mrs. Harry J. Barton, McMullen Highway, are vacationing in Boynton Beach, Fla.

Mrs. Howard L. Tolson, Braddock Road, will represent Cumberland Branch AAUW at the state board meeting today in Washington.

Mr. and Mrs. Joseph K. Trenton, Camden Avenue, are attending the Monarch Life Insurance Company convention in Bal Harbour, Fla.

GOOD NEWS! ... enjoy Bible Study in YOUR OWN HOME RECEIVE A Free Bible Course answers such questions as ★ CAN I BE SURE OF GOING TO HEAVEN? ★ HOW CAN I HAVE FAITH?
MAIL COUPON TODAY
CALVARY BAPTIST CHURCH
McMULLEN HIGHWAY
CRESAPTOWN, MARYLAND
Please enroll me in your FREE Bible Course
Name
Address
City State
MOODY CORRESPONDENCE SCHOOL CHICAGO 10, ILLINOIS

℞ FAST & ACCURATE PRESCRIPTION SERVICE
Medical Arts Pharmacy
29 South Centre Street
PA 4 3730 We Deliver

FAIRMONT CREAMED Cottage Cheese
FRESH AND DELICIOUS
At Your Favorite Store

CLEARANCE SALE
Girls and Boys Wear
Maternity Wear
STORKLAND
LaVale Shopping Center

"Snackologist" Ed ... Suggests:
¼ Fried Chicken
Hot Roll
Delicious French Fries
59c
No Delivery on Special
MASON'S SNACK BAR
Baltimore Pike at the Crossroad
PHONE PA 2-6155
● Delivery Service ● Carry Out Service

DOLLAR DAY SAVINGS
POTATOES U.S. No. 1 MD. LARGE 50 lb. bag 89c
Musselman's Jellies 3 2-lb. jars $1
Pork and Beans 9 1-lb. cans $1
Red Kidney Beans 9 1-lb. cans $1
Butter Beans 8 1-lb. cans $1
Oleo Public Pride 5 1-lb. boxes $1
Soup Tomato Or Vegetable 10 cans $1
Coffee Diamond "D" 2 1-lb boxes $1
Jergens Soap 15 bars $1
Salad Olives 2 24-oz. jars $1
Fancy Pumpkin 6 No. 2½ cans $1
Cut Green Beans 7 cans $1
Skinless Wieners 2 lbs. $1
Peanut Butter 2 20-oz. jars $1
Hunt's Tomato Paste 8 cans $1
Cutrite Wax Paper 5 75 ft. rolls $1
Woodbury Soap 14 reg. bars for $1
Snowcap Lard 5 lbs. for
Crushed Pineapple 5 cans for
Potted Meats 10 cans for
Fancy Catsup 6 Bottles for
Tuna Starkist 3 cans for
Chicken Noodle Soup 8 cans for
Hamburg Fresh Ground 2½ lbs. for
Club Steaks 2 lbs. $1
Fresh Killed Fryers lb. 31c
Rockingham Picnics lb. 35c
Chicken Legs and Breasts 2 lbs. 89c
PUBLIC SERVICE FOOD MARKET
26 N GEORGE STREET - CUMBERLAND

Civic Club Card Party January 25

Announcement of the program for the general meeting and a card party were made at the business session of the executive board of the Woman's Civic Club, conducted by Mrs. Ralph Isiminger Thursday at the club house.

The literature group will be in charge of the program for the general meeting, which will be January 18. It will be presented by members of the Cumberland Branch, American Association of University Women, Great Book Group. It will consist of several short book reviews. There will be a tea, following the meeting, which is to begin at 1:30.

A luncheon and card party has been planned by the art and American home groups. It will be held January 25 at the club house. It is to begin at 12:30. There will be table prizes.

Under the direction of Mrs. Isiminger, the community improvement committee met at the conclusion of the board session. At that time, plans for the final drive for the Girl Scout camp project were outlined.

ARE INSTALLED — The Ladies Auxiliary of the Bedford Road Firemen had installation recently at the fire hall. Left to right are Mrs. Loretta Hall, state president, and installing officer; Mrs. Nancy Growden, president; Mrs. Edna Hounshell, county president, who assisted in the ceremony. Standing are Mrs. Mary Koontz, Mrs. Inez Sweitzer, Mrs. Helen Wilson, trustees; Mrs. Catherine Purnell, secretary; Mrs. Mabel Miller, treasurer; Mrs. Joan Rice, vice president and Miss Maxine Sweitzer, assistant secretary.

February Meeting Cancelled

The Union Grove Homemakers Club voted to dispense with the usual February meeting, as members will be guests of the Bedford Road club for a civil defense program, February 6. It will be held at 7:30 at Zion Church. Pleasant Grove, North Branch and Happy Valley also will be guests.

March 14 the meeting will be held at the Gas Company office. A business session will follow the demonstration.

Mrs. Ruthella Fey presided at the meeting at the home of Mrs. Mary Wentling. Mrs. Ruth Thomas and Mrs. Holmes Cessna were cohostesses. An executive committee was elected. It consists of Mrs. Albert Windish, Mrs. Luther Brotemarkle and Mrs. Joseph Franklin. The Lord's Prayer was said, the flag salute given and the group sang, "America" and "My Old Kentucky Home." Mrs. Fey suggested the club's new year resolution, "To attend every meeting and for chairmen and committee members to present something of interest about her project. Routine reports were given by Mrs. Cessna annd Mrs. Helen White. The report of the auditing committee, composed of Mrs. Ruth Thomas, Mrs. Mary Wentling and Mrs. Brotemarkle was given. It was announced that Mrs. Clara Stacy is a patient in the Sacred Heart Hospital; and two members are county officers. They are Mrs. Cessna, civil defense and Mrs. William Rilling, county hostess.

Other officers assuming their duties with Mrs. Fey are Mrs. Steve Bowling, vice president; Mrs. Cessna, secretary and Mrs. White, treasurer.

Committees named are clothing, Mrs. Helen White, Mrs. Franklin, Mrs. Harry Bosley; family life, Mrs. Jack Holliday, Mrs. Wayne White; food and nutrition, Mrs. Albert Windish, Mrs. Leonard Sweitzer, Mrs. Brotemarkle; health, Mrs. Albert Smouse; home furnishing, Mrs. Pearl Dicken, Mrs. Clyde Leasure; home management, Mrs. Grant Hicks, Mrs. Franklin, Mrs. Maudie Hipsley; safety, Mrs. Sweitzer, Mrs. Albert Windish; art, Mrs. Alvin Wilson, Mrs. White, Miss Eula McMackin; home and yard beautification, Mrs. Lloyn Keller, Mrs. William Welsh, Mrs. George Windish; international relations, Mrs. Mary Wentling; music, Mrs. Bowling, Mrs. Cessna; reading, Mrs. William Rilling, Mrs. Bowling, Mrs. Rose Ambrose; recreation, Mrs. Ruth Thomas; nature, Mrs. Richard Douglass; citizenship and civil defense, Mrs. Fred Purnell, Mrs. Cessna; community service, Mrs. Cessna; fair and exhibits, Mrs. Albert Smouse, Mrs. Purnell; membership, Mrs. Albert Windish, with all members working with her; parliamentarian, Mrs. Rilling and Mrs. Bowling; publicity, Mrs. Fey and Mrs. Cessna; RWSC, Mrs. Douglas and Mrs. Albert Smouse; 4-H representative, Mrs. John Hardinger, Mrs. Douglas Heavner, Sr.; sunshine, Mrs. Brotemarkle.

Ray Shaffer from the social security office was guest speaker. Mrs. Fey gave the yearly report and announced seven gifts were sent to members, and 61 cards sent during 1961. Anyone knowing of any one ill is asked to notify her.

Guessing games, under the direction of Mrs. Ruth Thomas, featured the social hour. Prizes of home made jellies and pickle were won by Mrs. Harry Bosley and Mrs. Bowling. Guests were Miss Olive Leasure, Mrs. Frank Toll, Miss Vera Lee Bowling, Gloria Windish and Janice White were guests. Sixteen members attended.

FRENCH NOVELIST MARRIED — Francoise Sagan, French novelist, was married secretly Monday to Robert Westhoff, an American artist, in Barneville, France. Mr. Westhoff is from Minneapolis, Minn. Barneville is a village in Normandy, where the bride has a villa. Friends said the couple went to Italy for their wedding trip. (AP Photofax)

Homemaker Meeting Jan. 23

The first executive board meeting of the Allegany County Homemakers Clubs will be held in conjunction with an officers training meeting. They will be January 23 at the Bowling Green fire hall, beginning at 10:30 a. m.

Mrs. Evelyn Whitehouse, assistant home demonstration agent leader from the University of Maryland, will attend and participate in discussions, designed to help in individual club meetings. Topics to be discussed include the role of club officers, county chairmen, club chairmen, and problems facing individual clubs, such as the need for new and younger members, preparing for a club meeting and having a smooth running, interesting meeting.

Program books, song sheets and materials to be used during the coming year, will be distributed.

Members are asked to bring a box lunch. Hot coffee will be available at the fire hall.

BPW Club To Receive 15 Members

The Business and Professional Women's Club will have an orientation program for new members at the dinner meeting Tuesday at 5:45 at Central YMCA. An emblem ceremony will be read by Mrs. Ellen McKenzie, Mrs. Sue Johnson, Mrs. Ellen Carroll, Mrs. Beatrice Bloss, Mrs. Beth Hollis, and Mrs. Mary Jane Davidson.

Incidential music will be by Miss Hilda Williams. The program is under the direction of the membership committee, composed of Mrs. McKenzie, Mrs. Carroll, cochairmen; Miss Mary Jo Simpson, Mrs. Bloss, Miss Phyllis Sterner, Mrs. Davidson, Mrs. Johnson and Mrs. Hollis.

During the business session the BPW woman of the year award will be made and plans formulated for the state convention and a silver tea.

New members to be instructed in the club history are Miss Alda Bishop, Mrs. Vera Bolling, Mrs. Helen E. Dayton, Mrs. Marie Dellinger, Mrs. Eleanor Florrie, Miss Kathryn B. Greaver, Mrs. Stella Hardman, Mrs. Freda Massara, Mrs. Charlotte Northcraft, Mrs. Eloise Shaffer, Miss Margaret Smith, Miss Sterner, Mrs. Helen Swires, Miss Margaret Wrigle and Mrs. Patricia Zollner.

Miss Mary Jo Logsdon will conduct the business session. Miss Edith Scharf will offer the invocation and Mrs. Nadine Skidmore give the inspirational reading.

A rummage sale will be held at 7 p. m. Tuesday in Centre Street Methodist Church.

Nurses Alumni Elect

Election of two officers and two board members featured the meeting of the Nurses Alumni Association of Sacred Heart Hospital Wednesday evening at the nurses home. It was conducted by Miss Margaret Lee Lynch. Mrs. Mary C. Day, chairman of the nominating committee, reported 114 ballots were sent and 34 returned, electing Mrs. Betty Sell vice president and Miss Mary Margaret King secretary for 1962-63. The two board members elected are Mrs. Stella Sell and Miss Lynch. Miss Christine J. Williams, president and Mrs. Margaret Conlon, treasurer, remain in office for another year. Miss Williams is to call a meeting of the new officers in the near future.

Mrs. Conlon gave the treasurer's report for 1961 and announced a balance of $585.

Sister Mary Richard addressed the graduates on insurance. She stated that eight of every 10 are covered by hospital insurance. She also pointed out thtat the hospital bed capacity now is 140. Sister Mary Richard stated that all nurses, whether in-patients or out-patients will receive a 10 per cent discount on their bills.

A moving picture on cancer prevention was shown. A social hour followed. Five honorary members and 25 members attended.

Anniversary Celebration Discussed

The 37th anniversary celebration plans were discussed at the meeting of the Women's Auxiliary 52 to Cumberland Typographical Union Local 244, held Wednesday evening at the home of Mrs. Beulah DeBolt, North Mechanic Street, who presided.

Members will be entertained with a dinner on February 1 at 6:30. The monthly business session will be held at the home of Mrs. Mae Biller, 709 Shawnee Avenue, following the dinner. A social hour will conclude the evening, at which time cards will be played. Mrs. DeBolt is in charge of arrangements.

Usual business was transacted and routine reports were given. The prize for the evening was won by the hostess. Mrs. Evelyn Stitcher was a guest. Mrs. Biller also attended.

Sport Club Meeting Jan. 17

The Woman's Sport Club will meet January 17 at 6:30 at the Fort Cumberland Hotel. The dinner meeting will be followed by a social at which time cards will be played.

Mrs. Mary Miller is chairman of arrangements. She is being assisted by Mrs. Frances Brown and Miss Adelaide Hession.

Projects Discussed

Money-raising projects were discussed and two committee chairmen were appointed by Mrs. Wilma Swab at the meeting of the Swab-Couter Circle of LaVale Methodist Church, held at the home of Mrs. Howard DeMott, LaVale. The hostess was named program chairman and Mrs. Lee Renaud publicity chairman.

It was decided that the February 13 meeting would be at the home of Mrs. Roy Wysnewski.

Jayncees Will Sponsor Dinner-Style Show, Dance

Two socials were discussed at the dinner meeting of the Jayncees conducted by Mrs. Frederick Hill Wednesday evening at the Fort Cumberland Hotel. The invocation was given by Mrs. James Kiger.

Plans are being made for a buffet dinner and fashion show, to be held March 24 at the Ali Ghan Country Club. Clothes will be from Heinrich's and shoes from the Enlow store.

The social committee chairman, Mrs. Kenneth Kar, announced a dance, "Cupid's Caper," will be held February 17. It will be at the Shrine club, with the Gentlemen of Note Orchestra playing from 9 until 1. The public is welcome.

Mrs. Judson Collins of the civic committee, reported a group visited the Forestry camp before Christmas and took presents for each of the boys. They also gave games and candy. A group will meet next week at the camp to make curtains for the dining hall.

Slides of "Kitchens from Far Places" was shown and Miss Betty Wolf, home economics agent for the gas company, prepared five foreign dishes for a demonstration at the company office, following the dinner. The food prepared and two cookbooks were given as prizes. They were won by Mrs. Chris Lockard, Mrs. Alan Stevens, Mrs. Collins, Mrs. Kar, Mrs. Louis Klepitch, Mrs. Donald Mason and Mrs. John Schartiger. The business session followed the demonstration. Guests were Miss Malissa Wood and Mrs. Martin Geyer.

Next month the program will be on dried flower arangements, by Mrs. Clark Bright.

Club Plans 2 February Meetings

The Progressive Young Women's Club formulated plans for two meetings in February at the regular business session, held at the home of Mrs. Mabel White, Rawlings. One will be a civil defense program at Potomac Park Church, for Cresap Homemakers, Bowling Green club, Potomac Park club and the PYW club. The other will be the regular monthly meeting, at the home of Mrs. James Armstrong, at which time a program on social security will be presented.

Mrs. Dale Kelly presided. The Lord's Prayer was said and the history of the hymn, "Lift Up Your Heads," was given by Mrs. White. Roll call was answered with each giving her top achievement of 1961. Routine reports also were given. Pennies for friendship were collected.

A demonstration on meat was given by Mrs. John Barton. She discussed the correct way to select meat, the different cuts and meat for thrifty meals and distributed recipes.

Mrs. K. O. Nelson was installed secretary by Mrs. Arthur Evans, retiring county president.

Chairmen were announced. They are clothing, Mrs. Harold Biesemeier; family life, Mrs. Edward Shaffer; food and nutrition, Mrs. Armstrong; health, safety, Mrs. Harry Grimes; home furnishing, Mrs. Evans; home management, Mrs. Barton; art, Mrs. White; home and yard beautification, community service, Mrs. Betty Armstrong; international relations, publicity, Mrs. Nelson; music, fair and exhibits, Mrs. Harry Barton; reading, Mrs. Stanley Miller; recreation and nature, Mrs. Nina Suder; citizenship and civil defense, Mrs. Betty Whitten; membership, Mrs. Charles Walters; parliamentarian, Mrs. White, and RWSC, Mrs. Shaffer.

Social Chart

The Cedarettes will have installation of officers at the regular meeting at 8 p. m. January 16 at the Ali Ghan Country Club.

Officers will be elected at the meeting of the Rainbow Girls to be held at 2 o'clock today at the Masonic Temple.

Allegany County Homemakers Chorus will meet at 7:30 Monday at Central YMCA. There also will be rehearsal for the program to be given January 28 at the EUB Church.

A steak and ham supper will be served from 4:30 until 7:30 tonight at Short Gap fire hall, by the Ladies Auxiliary and firemen.

A pancake and sausage breakfast will be served by the Mothers Auxiliary of Boy Scout Troop 6 tomorrow in SS. Peter and Paul parish hall, following all masses, beginning at 7 a. m.

The Willing Workers Bible Class of St. Paul's Lutheran Church will meet at 6 tonight for a covered dish supper and business session.

Manhattan Temple, Pythian Sisters, will hold a games party at 7:30 tonight at Junior Order hall.

The Past Presidents Club of the VFW Auxiliary are to make reservations by Monday for the installation banquet. They are to be made with Mrs. Grace Cross.

Mary Welsh Installed Pocahontas

Algonquin Council No. 54, Degree of Pocahontas, held installation of officers at the Redman's hall, Bedford Street, recently. Mrs. Ramona Harvey, deputy to the Great Pocahontas of Maryland, officiated at the ceremony. She was assisted by Mrs. Ruth Twigg.

Officers inducted are Mrs. Janet Isner, prophetess; Mrs. Mary Welsh, Pocahontas; Mrs. Dorothy Baker, Wenonah; Mrs. Mary Jane Schaidt, Powhatan; Mrs. Mayme Bramble, keeper of the records; Mrs. Lois Wilson, keeper of wampum; Mrs. Georgie Myers, collector of wampum; Mrs. Alice Jean Warhaft, Mrs. Ramona Harvey, scouts.

Mrs. Effie Shanholtz, Mrs. Susie Batt, Mrs. Mary Humbertson, Mrs. Margaret Hixenbaugh, warriors; Mrs. Evelyn Galford, Mrs. June Lowery, guards; Mrs. Dorothy Payton, Mrs. Ruth Twigg, runners; Mrs. Lola Taylor, Mrs. Phyllis McGaughey, councilors.

Committees appointed are entertainment, Mrs. Lois Wilson, Mrs. Mayme Bramble, Mrs. Georgie Myers; refreshments, Mrs. Dorothy Payton, Mrs. June Lowery, Mrs. Susie Batt, Mrs. Mary Welsh, Mrs. Dorothy Baker; clean-up, Mrs. Phyllis McGaughey, Mrs. Dorothy Combs, Mrs. Ramona Harvey, Mrs. Evelyn Galford, Mrs. Deloras Webb; trustees, Mrs. Bramble, Mrs. Twigg and Mrs. Evelyn Galford; and publicity, Mrs. Twigg.

CD Program To Be Given

A talk and film on civil defense by John Dermid will be given Monday at 8 p. m., in the South Cumberland Health Center. It is open to the public. His topic will be "Family Survival."

There also will be a film shown, entitled "A Tale of Two Cities" as prepared by Civil defense."

Soup Sale

The Ladies Auxiliary to the Mount Savage Volunteer Fire Company will hold a vegetable soup sale in the fire hall, January 17, starting at noon. Soup will be served in the hall or may be taken out, if the person brings her own container.

Sorority To Mark Birthday

Plans for a birthday party were formulated at the meeting of the Xi Nu Exemplar Chapter, Beta Sigma Phi, conducted by Mrs. Dorothea Hare Tuesday evening at the home of Mrs. Ora Mae Lewis, Elmwood Lane. It is to be held at the next meeting in February. At the next meeting plans will be formulated and names selected to exchange gifts.

Mrs. Hare announced that the BSP international poetry contest is open now and will close May 1. Mrs. Helen Treat, ways and means chairman, reported a jewelry party will be held at the next meeting, which will be at her home, Piedmont Avenue, January 23. Reports were given on the city council meeting and all committee activities.

The cultural program was given by Mrs. Florence Snelson and Mrs. Lewis. The former reported on Iraq and Iran, discussing the people, their habits and religion from ancient times to the present day. Mrs. Lewis discussed India, Pakistan and Palestine, stressing the history of Palestine from 13 A. D. to now.

Others attending were Mrs. LaVonne Young, Mrs. Betty Reed, Mrs. Mary Frances Martirano, Mrs. Betty Green, Mrs. Ruth Wood, Mrs. Grace Moore and Mrs. Norma Emerick.

Group 209 To Order Poppies

Chilcot-Cresap Ladies Auxiliary to American Legion Post 209 voted to order 200 poppies at the meeting earlier in the week, which was held at Toohey's Restaurant. They are to be sold around Memorial Day.

Plans were formulated for a group to attend the American Legion district meeting, which is to be held in Lonaconing January 21 at 2 p. m. Mrs. Irma Lee will preside.

The membership quota of 22 was sent to the state group. It was reported that Mrs. Anna Lee Cecil, Mrs. Annie Walsh, Mrs. Anna Lee Ramsay and Mrs. Alma Boor are ill. It was decided to hold the next meeting at Toohey's Restaurant February 6, with Mrs. Rose Faulkner as hostess.

Others present were Mrs. Edna Hounshell, Mrs. Myrtle Hill, Mrs. Aloma Hill, Mrs. Faulkner, Mrs. Rose Kane, Mrs. Lee and Mrs. Orpha Toohey, hostess.

Guild Officers Are Installed

Rev. Richard Barley officiated at the installation of officers of the Women's Guild of St. Matthew's Church of Christ, Bowling Green, Wednesday evening. They are Mrs. Emily Baughman, president; Mrs. Clayton Gillum, vice president; Mrs. William Yeager, secretary; Mrs. James Kisamore, financial secretary; and Mrs. George Mahaney, treasurer.

A past president's pin was presented to Mrs. Allan Deffinbaugh. Announcement was made of a congregational dinner January 30 at 6 p. m. Terry Deffinbaugh, a member of the junior guild, had devotions. A film was shown by Rev. Barley. Reports were given by Mrs. Richard McIntyre and Mrs. Paul Ross. Mrs. Yeager was named visitation chairman.

Personals

Mr. and Mrs. Harry J. Barton, McMullen Highway, are vacationing in Boynton Beach, Fla.

Mrs. Howard L. Tolson, Braddock Road, will represent Cumberland Branch AAUW at the state board meeting today in Washington.

Mr. and Mrs. Joseph K. Trenton, Camden Avenue, are attending the Monarch Life Insurance Company convention in Bal Harbour, Fla.

Re Temple To Entertain Supreme Queen Jan. 25

A public card party and the visit by the supreme queen were discussed at the meeting of Re Temple, Daughters of the Nile, held Tuesday evening at the Ali Ghan Country Club. Mrs. Aurora Derham presided.

Mrs. Margaret H. Griffith, Denver, Colo., supreme queen of the Supreme Temple, will visit Re Temple, January 25. There will be a banquet in her honor. It is to be held at the Shrine Club, at 6 o'clock, with a meeting following at 8. Husbands of members will be invited to the banquet. Reservations are to be made by January 22. Mrs. Gladys Close was appointed chairman of arrangements. She will be assisted by Mrs. Ella Mae Chaney, Mrs. Anna Reed, Mrs. Edith Miller, Mrs. Amanda Vandegrift, Mrs. Alice Landefelt, Mrs. Florence Larson, Mrs. Mary Earle, Mrs. Emma Darr, Mrs. Lucella White and Mrs. Ethel Zimmerman.

Announcement of the public card party was made by Mrs. Laura Murray, ways and means chairman. It will be held February 19 at the Masonic temple.

The report of the sewing committee was given by Mrs. Sara Lindsay. She also read a letter from the Shriners Hospital for Crippled Children, expressing appreciation for the sewing and gifts for the children, received last month. Mrs. Lindsay also announced there would be a display of the sewing at the Shrine Ladies Night tonight at the Shrine club. Routine reports were given and a report on the Christmas sales was made. Concluding the evening a social hour was held and refreshments were served. Approximately 28 members attended.

Drug Cost Will Be Discussed

The social economic group of Cumberland Branch, American Association of University Women, will meet January 23 at 7:45 at the home of Mrs. Aden Everstine, chairman, 46 Carpenter Avenue, Ridgeley.

Samuel Wertheimer will be guest speaker. His topic is "Cost of Drugs."

The program also includes a moving picture, "The Medicine Man" produced by the American Medical Association.

Members and friends are invited to attend.

SAVE at White Cross Discount Center of Cumberland

GOOD NEWS! ... enjoy Bible Study in YOUR OWN HOME RECEIVE A Free Bible Course answers such questions as ★ CAN I BE SURE OF GOING TO HEAVEN? ★ HOW CAN I HAVE FAITH?
MAIL COUPON TODAY
CALVARY BAPTIST CHURCH
McMULLEN HIGHWAY
CRESAPTOWN MARYLAND
Please enroll me in your FREE Bible Course
Name
Address
City State
Course instruction and material by MOODY CORRESPONDENCE SCHOOL CHICAGO 10, ILLINOIS

℞ FAST & ACCURATE PRESCRIPTION SERVICE
Medical Arts Pharmacy
29 South Centre Street
PA 4 3730 We Deliver

FAIRMONT CREAMED Cottage Cheese
FRESH AND DELICIOUS
At Your Favorite Store

CLEARANCE SALE
Girls and Boys Wear
Maternity Wear
STORKLAND
LaVale Shopping Center

"Snackologist" Ed ... Suggests:
¼ Fried Chicken
Hot Roll
Delicious French Fries
59c
No Delivery on Special
MASON'S SNACK BAR
Baltimore Pike at the Crossroad
PHONE PA 2-6155
● Delivery Service ● Carry Out Service

DOLLAR DAY SAVINGS
POTATOES U.S. No. 1 MD. LARGE 50 lb. bag 89c
Musselman's Jellies 3 2-lb. jars $1
Pork and Beans 9 1-lb cans $1
Red Kidney Beans 9 1-lb. cans $1
Butter Beans 8 1-lb cans $1
Oleo Public Pride 5 1-lb. boxes $1
Soup Tomato Or Vegetable 10 cans $1
Coffee Diamond "D" 2 1-lb boxes $1
Jergens Soap 15 bars $1
Salad Olives 2 24-oz. jars $1
Fancy Pumpkin 6 No. 2½ cans $1
Cut Green Beans 7 cans $1
Skinless Wieners 2 lbs. $1
Peanut Butter 2 20-oz. jars $1
Hunt's Tomato Paste 8 cans $1
Cutrite Wax Paper 5 75 ft. rolls $1
Woodbury Soap 14 reg. bars for $1
Snowcap Lard 5 lbs. for
Crushed Pineapple 5 cans for
Potted Meats 10 cans for
Fancy Catsup 6 Bottles for
Tuna Starkist 3 cans for
Chicken Noodle Soup 8 cans for
Hamburg Fresh Ground 2½ lbs. for
Club Steaks 2 lbs $1
Fresh Killed Fryers lb. 31c
Rockingham Picnics lb. 35c
Chicken Legs and Breasts 2 lbs. 89c
PUBLIC SERVICE FOOD MARKET
26 N. GEORGE STREET - CUMBERLAND

TV Week
The Cumberland News
CHANNELS 3-4-5-6-7-9-10
VIDEO EVERY WEEK—ALL RIGHTS RESERVED—H. T. DICKINSON & CO., INC.

Programs January 12-January 19
Listings Furnished By Stations — Subject To Change

Janis Paige Fights Comedy Typecasting

JANIS PAIGE

NEW YORK (NEA) — "Every week," says Janis Paige, "somebody sends me a script for a situation comedy. Invariably, it offers me a role as an ex-comedienne who sings I pick the thing up and say, 'Well, here we go again'."

Hollywood has Janis nicely pigeon-holed as the comedienne who sings, dances, makes jokes and looks pretty. And she is excellent in this role.

What she would like, though, is a TV series with some meat in it, something she can sink her teeth into.

"Nobody gives me a series with anything to it," she says. "I'd like something like Route 66 for a girl, except a girl can't drive around like those fellows. At least, people think a girl who would do that isn't very nice."

But who says a TV series must be about "nice" people? Look at the success of those legalized hoods, The Untouchables.

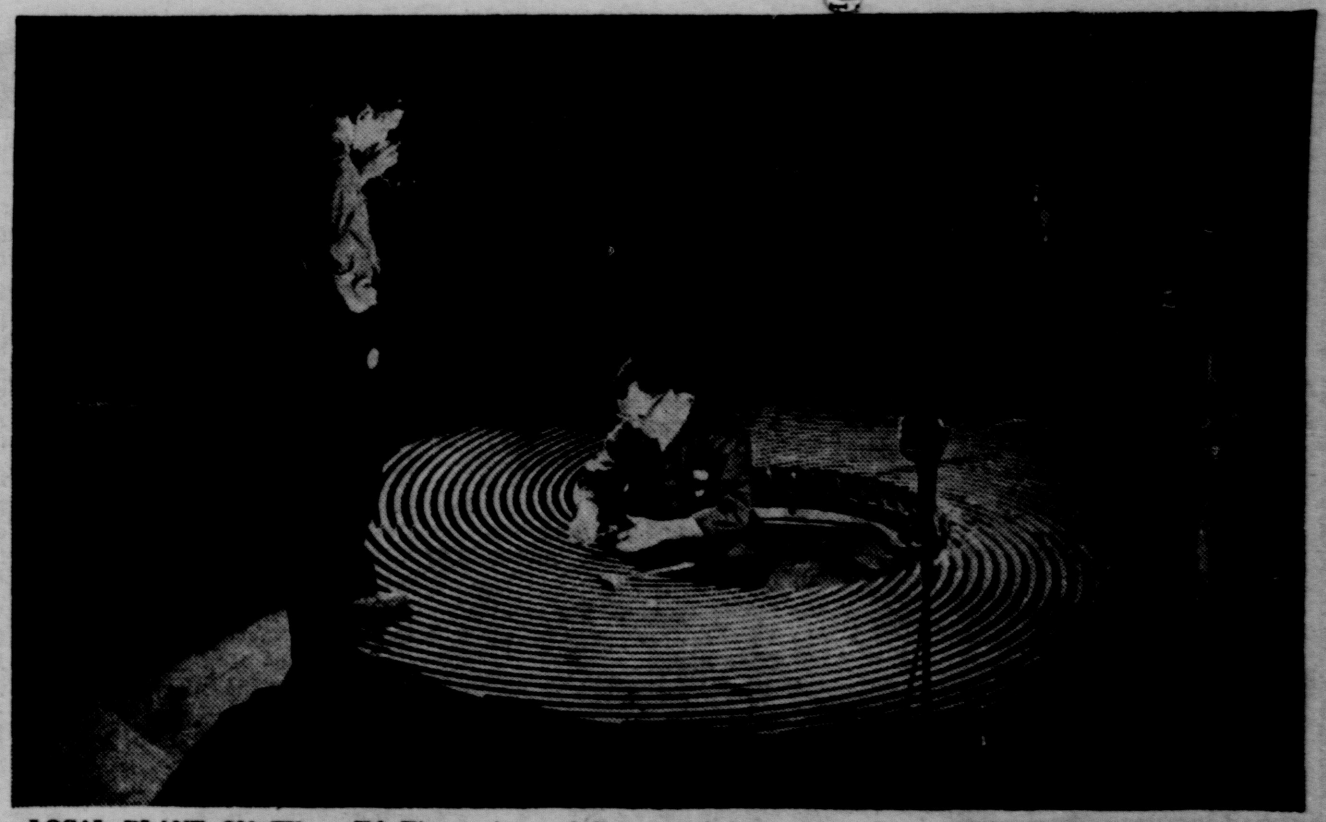

LOCAL PLANT ON TV — Ed Eisenmeier and Ray Ratajczak, of Baltimore WMAR-TV staff, film Chester Collins, of Long Drive, city, a PPG maintenance employe, as he works on a grinder runner used in grinding plate glass. Collins is one of many area residents who will appear in the 30-minute telecast on the local plant Sunday on a special cable service at 5 p. m.

SATURDAY

6:50 (4) Look to This Day
6:55 (4) News and Weather
(9) Morning Meditations
7:00 (4) Modern Farmer—Color
(9) Our Gang Comedies
7:30 (4) Across the Fence
7:45 (9) Ranger Hal
7:55 (10) Thought for Day
8:00 (4) Funville
(10) Instruction In Russian
8:30 (4) Bozo Show—Color
(9) Horizons
8:35 (5) Today In Your Life
9:00 (3-9-10) Captain Kangaroo
(5) Public Service Film
9:10 (6) News Summary
9:15 (5) Kartoon Klub
(6) Cartoon Capers
(7) Light Time
9:20 (3) News and Weather
9:30 (4-6) Pip the Piper—Color
(7) Ramar
10:00 (3-9-10) Video Village Jr.
(4-6) Shari Lewis
(5) Six-Gun Playhouse
(7) Pete and His Pals
10:30 (3-4-6) King Leonardo
(9-10) Mighty House
11:00 (3) Art With Judy
(4-6) Fury
(5) Big Adventure
(9-10) Alakazam
11:30 (3) Comedy Time
(4-6) Make Room for Daddy
(7) Count of Monte Cristo
(9-10) Roy Rogers Show
12:00 (4-6) Update
(7) Follow That Man
(9-10) Sky King
12:30 (3-4-6) Watch Mr. Wizard
(5) The Big Picture
(7) American Civil War
(9-10) My Friend Flicka
1:00 (3) Dame Time
(4) Saturday Playhouse
(5) The Big Movie
(6) Matty's Funday Funnies
(7) Topper
(9) Saturday News
(10) RFD #10
1:30 (6) Through the Porthole
(7) Safety Afloat
(9) Accent
(10) World's Best Movies
1:45 (6) Land Grant Murals
2:00 (3) Women's Bowling
(6) Telesports Digest
(7) Science Fiction
(9) College Basketball
2:30 (3-4-6) Pro Basketball
(7) You Asked For It
3:00 (7) 26 Men
3:30 (7) Bowler's Choice
(9) Saturday Matinee
4:00 (5) Robin Hood
4:30 (3) Big Picture
(5) Race of Week
(7) Pro Bowlers Tour
(9) San Francisco Beat
5:00 (3-4-6) All-Star Golf
(5) By-Line
(9) Early Show
(10) Mattie's Funnies
5:30 (5) Popeye
(10) Alvin
6:00 (3) Valley Barn Dance
(4) A Moment With . . .
(6) News
(7) Trackdown
(10) Follow the Sun
6:15 (6) News
6:30 (4) It's Academic
(6) One Step Beyond
(7) Funday Funnies
(9) Capitol Hill Report
6:45 (9) News, Sports
7:00 (4) News
(5) Highway Patrol
(6) Feature
(7) Expedition
(9) Beachcomber
(10) Father Knows Best
7:30 (3-9-10) Perry Mason — Mason is called by a young teacher who is accused of killing his fiancee's uncle.
(4-6) Wells Fargo — Color— Hardie's former sweetheart, now a famous singer, returns to San Francisco.
(5) Bat Masterson
(7) Roaring 20's — "Footlights." Father seeks revenge against men who help his daughter toward stage career.
8:00 (5) Prospects of Mankind
8:30 (3) Have Gun, Will Travel
(4-6) The Tall Man — Billy is framed for murder and faces hanging by sadistic sheriff.
(7) Leave It To Beaver — Strange things happen when Beaver attends party for his hated foe.
(9-10) Golden Showcase — "The Fourposter." Starring Jackie Cooper, Tammy Grimes, Tom Ewell. Wedding of couple in 1890 and major events in their lives during next generation.
9:00 (3-6-7) Lawrence Welk Show
(4) At the Movies — "People Will Talk." Cary Grant, Jeanne Crain. Physician is accused of malpractice by a jealous colleague.
(5) Royal Canadian Police
9:30 (5) Manhunt
(9-10) Have Gun, Will Travel—Paladin finds himself the prosecutor ir a strange trial in outlaws' haven.
10:00 (3-9-10) Gunmoke — Girl confesses killing her father because he refused to let her marry farmhand.
(5) Bold Journey
(6) Adventures In Paradise
(7) All-Star Bowling
11:00 (3) Hitchcock Presents
(4-6-7-9) News
(5) Playhouse Five
(10) Milestones of Century
11:05 (10) Movie
11:10 (4) The Third Man
(6) Everglades
(7) Play of Week
11:15 (9) Late Show
11:30 (3) First Run Film
11:40 (4) Movie 4
11:45 (6) Cinema Six
12:30 (5) Way of Life
1:00 (4) Inspiration
1:05 (9) Shock!
1:15 (6) News, Sports
2:00 (9) Meditations, Weather

'Flintstones' Has Suggestion Plan

"The Flintstones" are a gold mine for the people who help create the Friday night series. Any one of the more than 200 employes can drop an idea, either in sketch form or in writing, on the boss' desk.

If accepted, and many are, a check for anywhere from fifty to one hundred dollars is in the immediate offing. Some of the idea people have fattened their bankrolls to a large extent this past season.

Local Glass Plant Topic Of TV Show

The story of making mirror quality plate glass at PPG's Cumberland plant will be featured on "The Port That Built A City and State," over the Baltimore station, WMAR-TV, at 5 p. m. on Sunday, January 14. The 30-minute program will be carried over Channel 5 on Cable TV as a service to residents of the Cumberland area.

The glass manufacturing story was recorded on film recently especially for the telecast by Ed Eisenmeier and Ray Ratajczak of the WMAR-TV staff. Helen Delich Bentley is the producer and hostess of the show.

The local plant was constructed by the Consolidated Engineering Company, one of the co-sponsors of the telecast. The Western Maryland Railway was active in helping to get the plant located and built near Cumberland and is also mentioned in the film.

A number of Cumberland area citizens, employes of the plant, will be seen "on the job" as they perform their part in the plate glass production processes.

Pittsburgh Plate Glass Company began rolling glass on September 8, 1956, at its newest and most modern plate glass facility. Presently the Cumberland plant employs 710 area people.

THIS WILL BLOW THE ROOF OFF
"The Scout"
By International

The Scout converted to town delivery by an optional steel Travel-Top complete with windows and lift gate.

Ride It—Drive It—Today

THE LIGHT & DECKER CO.
401 N. Centre St. PA 2-5600

Ready For Credit?
We Are Ready To Lend!
Built on Community Service
LIBERTY TRUST COMPANY
Member of Federal Reserve System
Member Federal Deposit Insurance Corporation
CUMBERLAND GRANTSVILLE LA VALE FLINTSTONE

ALL 027 AND HO GAUGE TRAINS AND EQUIPMENT
½ PRICE
Hill's Toy Store
45 N. Centre St. PA 4-3750

DIAMOND SET
6 Stone
49.50

1.00 WEEKLY
Hauger's Jewelry
16 N. Centre St. PA 4-5665

NEED MONEY?

Call on us for a cash loan in minutes. Friendly confidential service for over 30 years.

National Loan Co.

201 S. George St. PA 4-6622
FREE PARKING ON OUR LOT

PAUL MURRAY'S GARAGE

12 Years Experience, Automatic Transmission

- REBUILT
- REPAIRED
- EXCHANGED

311 Offutt St. PA 4-4517

SPORTS ON TV

SATURDAY

2:00 (3) Women's Bowling
(6) Telesports Digest
(9) N. C. State vs. S. Carolina (ACC)
2:30 (3-4-6) Cincinnati vs. Detroit (NBA)
3:30 (7) Bowlers Choice
4:30 (5) Race of Week—Broward County Handicap
(7) Pro Bowlers Tour
5:00 (3-4-6) All Star Golf
10:00 (7) All-Star Bowling

JIMMY BROWN

SUNDAY

12:00 (7) Championship Bowling
1:00 (7) Bowling Teens
2:30 (3-9-10) Sports Spectacular
3:30 (3-4-6) Pro Scout Report
3:45 (3-4-6) Pro Bowl Game — Color
4:00 (9) World of Sports
11:20 (6) Hockey Corner

TUESDAY

9:00 (5) Wrestling

THURSDAY

9:00 (5) Wrestling

FRIDAY

8:30 (5) Speedway International

MOHAWK CARPET

Burkey's Floor and Wall Coverings

Bedford Road PA 2-4975

QUEEN CITY ELECTRIC CO.

Residential — Commercial — Industrial
REPAIRING
REWIRING
RELIGHTING
Motor Rewinding and Repair
CUMBERLAND
158 FREDERICK ST. PA 2-1133

5:00 (3) Margie
(4) Kukla and Ollie
(5) News Report
(6) Adventurama—Color
(7-10) Rocky and Friends
(9) Early Show
5:05 (4) Bozo Show—Color
5:15 (5) Popeye, Capt. Tugg
(10) Early Show
5:30 (3-6) Huckleberry Hound
(7) December Bride
5:45 (4) Rocky & Friends—Color
6:00 (3) The Sportsman
(4) Tombstone Territory
(5) The Three Stooges
(6) Sports, Weather, News
(7) Six O'clock Report
6:15 (3) News, Sports
6:25 (9) Sports Time
(10) Editorial
6:30 (4) News, Weather, Sports
(5) Huckleberry Hound
(6) Danger Is My Business
(7) Sea Hunt
(9) Six-Thirty Spotlite
(10) News
6:35 (3) Market Report—Weather
6:45 (3-9-10) Douglas Edwards
(4) Huntley-Brinkley Report
6:59 (7) Editorial
7:00 (3) Royal Canadian Police
(4) Wanted
(5) Assignment Underwater
(6) The Beachcomber
(7) Seven O'clock Final
(9) I've Got a Secret
(10) Ichabod and Me
7:30 (3-4) Outlaws
(5) Peter Gunn
(6-7) Ozzie and Harriet — "The Special Cake." June and Harriet are uncertain if their plan to remind David of special anniversary will work.
(9-10) Young People's Concert—"The Road to Paris." Program devoted to the early 20th century impressionistic Parisian influence on George Gershwin, Ernest Block and Manuel de Falla.
8:00 (5) Night Court, U. S. A.
(6-7) Donna Reed Show — "For Angie With Love." Jeff is taught a lesson in values.
8:30 (3-7) The Real McCoys — "Cyrano McCoy." Grandpa discovers it will be expensive to keep date with new neighbor, so he lets George take over.
(4-6) World of Jimmy Doolittle — Story of General James H. Doolittle, famous American hero of World War II.
(9-10) Bob Cummings Show —Bob flies to Hollywood to help a producer whose scripts are being stolen.
9:00 (3-6-7) My Three Sons — "Blind Date." Chip gets a phone message for Robbie and Mike mixed up.
(5) Wrestling
(9-10) Tell It To Groucho
9:30 (3-4-6) Hazel—"Hazel's Famous Recipes." Baxter family believes the meals "Hazel" serves them comes from a cook book she expects to publish.
(7) Margie — "Madame President." Margie gets crush on her opponent and shows signs of throwing high school election.
(9-10) Gertrude Berg Show
10:00 (3-4-6) Sing Along With Mitch — Color — "Fussin', feudin' and a-fightin'."
(9) TV Reports—"The Fat American." A look at overweight, its probable causes and possible cures.
(7-10) The Untouchables — "The Gang War." Bystander is killed and Eliot Ness finds himself involved in gangland struggle.
11:00 (3-4-6-7-9-10) 11 p. m. News
(5) PM East/PM West
11:15 (3) Jack Paar Show
(6) Sports Nightcap
11:20 (9) Late Show
(10) Milestones of Century
11:25 (4) Entertainment & News
(10) Movie
11:30 (4-6) Jack Paar Show
(7) Editorial
11:31 (7) Movie
12:45 (10) Thought for the Day
1:00 (4) Inspiration
(6) News, Sports
1:15 (9) Late, Late Show
1:30 (7) News and Daily Word
2:10 (9) Meditations, Weather

THURSDAY

5:00 (3) My Little Margie
(4) Kukla and Ollie
(5) News Report
(6) Adventurama
(7) Porky Pig and Friends
(9) Early Show
(10) Rocky and His Friends
5:05 (4) Bozo Show—Color
5:15 (5) Popeye
(10) Movie
5:30 (3) Captain Treasure
(6) Deputy Dawg
(7) December Bride
5:45 (4) Rocky & Friends—Color
(6) Community Closeup
6:00 (3) Shenandoah Showcase
(4) Tombstone Territory
(5) The Three Stooges
(6) Sports, Weather, News
(7) News
6:15 (3) News, Sports
6:25 (9) Sports Time
(10) Editorial
6:30 (4) News, Weather, Sports
(5) Mr. Magoo
(6) Rescue 8
(7) Sea Hunt
(9) Six-Thirty Spotlight
(10) News
6:35 (3) Market Report, Weather
6:45 (3-9-10) Douglas Edwards
(4) Huntley-Brinkley Report
7:00 (3) Klub Kwiz
(4) Traffic Court
(5) Cimmaron City
(6) Tombstone Territory
(7) Seven O'clock Report
(9) Ripcord
(10) Margie
7:26 (9) TV Editorial
7:30 (3-9) Rawhide—"The Peddler." Peddler gives Gil financial help when it appears that Favor may have to sell his herd in order to satisfy payroll demands.
(4-6) International Showtime—"Holiday On Ice In Switzerland." Sonja Henie.
(7) Music for the Young—Target: The Corruptors —"Play It Blue." Marino probes into the swindling behind rise of young singing idol.
(9-10) Twilight Zone—"Dead Man's Shoes." Natty pair of shoes taken off a corpse send a Bowery bum into world of fancy clothes and beautiful girls.
10:30 (3-4) Chet Huntley
(6) King of Diamonds
(9) Eyewitness
(10) Miami Undercover
11:00 (3-4-6-7-9-10) 11 p. m. News
(5) PM East/PM West
11:15 (3) Jack Paar Show—Color
(6) Sports Nightcap
11:20 (9) Late Show
(10) Milestones of Century
11:25 (4) Entertainment & News
(10) Movie
11:30 (4-6) Paar Show—Color
(7) Editorial
11:31 (7) Movie
12:45 (10) Thought for Today
1:00 (4) Inspiration
(6) News
1:05 (9) Late, Late Show
1:30 (7) News and Daily Word

FRIDAY

Musical program for youngsters and teenagers.
(10) Father of the Bride
8:00 (5) Crime and Punishment
(7-10) The Hathaways — Neighbor sees something in Charlie's cards and steers Elinor into visit to Walter's office.
8:30 (3-7-10) The Flintstones — "The Entertainer." Fred's intentions to accumulate overtime pay while Wilma is away, leads to trouble.
(4-6) Detectives—"Crossed Wires." Two convicts set out to murder men responsible for their Korean court martial.
(5) Speedway International
(9) Route 66 — "A Long Piece of Mischief." Rodeo clown is subjected to pranks and treachery of two cowboys.
9:00 (3-7-10) 77 Sunset Strip — "Penthouse On Skid Row." The trio move into skid row and discover real estate scandal.
(5) Movie
9:30 (3-4-6) Telephone Hour—Color —"A Measure of Music." Starring Jane Powell, Andreas Segovia, Sally Ann Howes, Earl Wrightson, Chad Mitchell Trio and dancers Maria Tallchief and Erik Bruhn
(9) Father of the Bride — Stanley offers to help Tommy solve a geometry problem, not realizing he is not familiar with the subject.
10:00 (3) The Third Man
(7) Target: The Corruptors —"Play It Blue." Marino probes into the swindling behind rise of young singing idol.
(9-10) Twilight Zone—"Dead Man's Shoes." Natty pair of shoes taken off a corpse send a Bowery bum into world of fancy clothes and beautiful girls.
10:30 (3-4) Chet Huntley
(6) King of Diamonds
(9) Eyewitness
(10) Miami Undercover
11:00 (3-4-6-7-9-10) 11 p. m. News
(5) PM East/PM West
11:15 (3) Jack Paar Show—Color
(6) Sports Nightcap
11:20 (9) Late Show
(10) Milestones of Century
11:25 (4) Entertainment & News
(10) Movie
11:30 (4-6) Paar Show—Color
(7) Editorial
11:31 (7) Movie
12:45 (10) Thought for Today
1:00 (4) Inspiration
(6) News
1:05 (9) Late, Late Show
1:30 (7) News and Daily Word

Cartoonists Needed

To replenish cartoonist ranks—depleted in the current resurgence of animation—Hanna-Barbera, producer of "Top Cat" and "The Flintstones," plan a training program for talented young artists interested in this field.

Peggie Castle of "Lawman" asserts that the only thing some Hollywood actresses expect out of marriage is a wealthy divorce!

First Color TV Series Goes Before Cameras

"Lone Sierra," the first Warner Bros. TV series to be filmed in Technicolor, has gone before the cameras on location in the Sierra Madre Mountains in California.

The modern adventure series will star Art Lund, Broadway leading man and former singer with Benny Goodman's band, and Evan McCord, Kathy Bennett and Merry Anders.

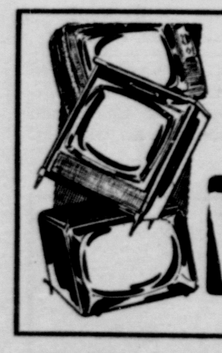

NO DOWN PAYMENT ON FAMOUS TV!

Motorola – Sylvania – Philco – General Electric

Easiest Terms In Town, Up To 24 Months To Pay

WOLF FURNITURE CO.

42 Baltimore St. PA 4-4040 Cumberland, Md.

Pepsi-Cola

Say "Pepsi, please!"

MOVIE GUIDE

SATURDAY

5:00 (9) Fly By Night
11:00 (5) Barclay's of Broadway
11:05 (10) Black Fury
11:15 (7) Uncle Harry
(9) Blaze of Noon
11:30 (3) Lost Patrol
11:40 (6) Copper Sky
1:05 (9) Cry of Werewolf

SUNDAY

11:00 (5) Desire Me
11:20 (9) Big Tip-Off
(10) Best of Bedmen
11:30 (6) Sincerely Yours

MONDAY

5:00 (9) Congo Maisie
5:15 (10) Night Waitress
9:00 (5) Keeper of Flame
11:20 (9) Hardy's Private Secretary
11:25 (10) Shall We Dance
11:31 (7) Thunder In the Valley
1:10 (9) Pride of Marines

TUESDAY

5:00 (9) Date With Judy
5:15 (10) Savage Splendor
11:20 (9) Maurizius Case
11:25 (10) Cardinal Richlieu
11:31 (7) Sh—The Octopus
1:20 (9) Faithful In My Fashion

WEDNESDAY

5:00 (9) Lost Angel
5:15 (10) Gambling On High Seas
11:20 (9) Johnny One-Eye
11:25 (10) Act of Violence
11:31 (7) Marked Woman
1:00 (9) Love Finds Hardy

THURSDAY

5:00 (9) Living In a Big Way
5:15 (10) Penrod's Double Trouble
11:20 (9) High, Wide & Handsome
11:25 (10) Return of Badmen
11:31 (7) Foxes of Harrow
1:15 (9) Nancy Drew, Reporter

BOB NEWHART, star of "The Bob Newhart Show."

FRIDAY

5:00 (9) Thin Man
5:15 (10) Fugitive from Justice
11:20 (9) Tomorrow, Another Day
11:25 (10) Bordertown
11:31 (7) Loves of Carmen
1:05 (9) Watch On the Rhine

Tom Poston's co-stars in his new movie, "Zotz!" will be two other popular TV personalities, Julia Meade and Jim Backus. Tom will return as a panelist on "To Tell the Truth" when the picture is finished.

It's Here! Carload Sale

Armstrong Excelon Tile 11½c ea.

CUSTOM FLOORS

138 Frederick St. PA 2-2851

TV Week

The Cumberland News

CHANNELS 3-4-5-6-7-9-10

VIDEO EVERY WEEK—ALL RIGHTS RESERVED—H. T. DICKINSON & CO., INC.

Programs January 12-January 19
Listings Furnished By Stations — Subject To Change

Janis Paige Fights Comedy Typecasting

JANIS PAIGE

NEW YORK (NEA) — "Every week," says Janis Paige, "somebody sends me a script for a situation comedy. Invariably, it offers me a role as an ex-comedienne who sings I pick the thing up and say, 'Well, here we go again'."

Hollywood has Janis nicely pigeon-holed as the comedienne who sings, dances, makes jokes and looks pretty. And she is excellent in this role.

What she would like, though, is a TV series with some meat in it, something she can sink her teeth into.

"Nobody gives me a series with anything to it," she says. "I'd like something like Route 66 for a girl, except a girl can't drive around like those fellows. At least, people think a girl who would do that isn't very nice."

But who says a TV series must be about "nice" people? Look at the success of those legalized hoods, The Untouchables.

THIS WILL BLOW THE ROOF OFF

"The Scout"

By International

The Scout converted to town delivery by an optional steel Travel-Top complete with windows and lift gate.

Ride It—Drive It—Today

THE LIGHT & DECKER CO.

401 N. Centre St. PA 2-5600

6:50 (4) Look to This Day
6:55 (4) News and Weather
(9) Morning Meditations
7:00 (4) Modern Farmer—Color
(9) Our Gang Comedies
7:30 (4) Across the Fence
7:45 (9) Ranger Hai
7:55 (10) Thought for Day
8:00 (4) Funville
(10) Instruction In Russian
8:30 (4) Bozo Show—Color
(9) Horizons
8:35 (5) Today In Your Life
9:00 (3-9-10) Captain Kangaroo
(5) Public Service Film
9:10 (6) News Summary
9:15 (5) Kartoon Klub
(6) Cartoon Capers
(7) Light Time
9:20 (3) News and Weather
9:30 (4-6) Pip the Piper—Color
(7) Ramar
10:00 (3-9-10) Video Village Jr.
(4-6) Shari Lewis
(5) Six-Gun Playhouse
(7) Pete and His Pals
10:30 (3-4-6) King Leonardo
(9-10) Mighty House
11:00 (3) Art With Judy
(4-6) Fury
(5) Big Adventure
(9-10) Alakazam
11:30 (3) Comedy Time
(4-6) Make Room for Daddy
(7) Count of Monte Cristo
(9-10) Roy Rogers Show
12:00 (4-6) Update
(7) Follow That Man
(9-10) Sky King
12:30 (3-4-6) Watch Mr. Wizard
(5) The Big Picture
(7) American Civil War
(9-10) My Friend Flicka
1:00 (3) Dame Time
(4) Saturday Playhouse
(5) The Big Movie
(6) Matty's Funday Funnies
(7) Topper
(9) Saturday News
(10) RFD #10
1:30 (6) Through the Porthole
(7) Safety Afloat
(9) Accent
(10) World's Best Movies
1:45 (6) Land Grant Murals
2:00 (3) Women's Bowling
(6) Telesports Digest
(7) Science Fiction
(9) College Basketball
2:30 (3-4-6) Pro Basketball
(7) You Asked For It
3:00 (7) 26 Men

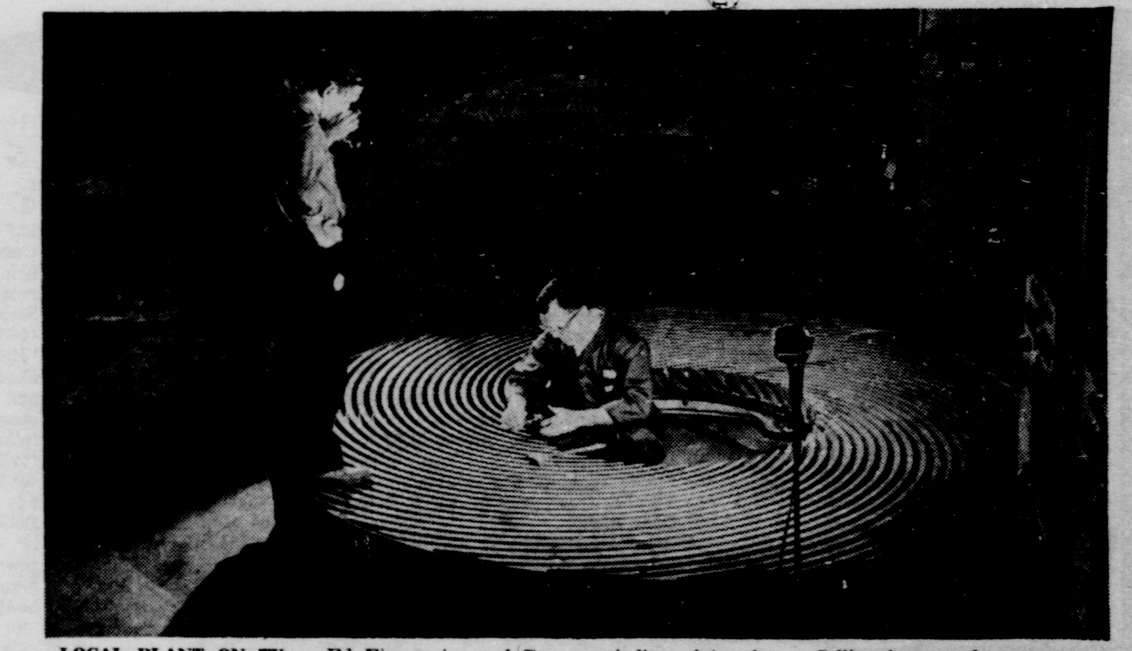

LOCAL PLANT ON TV — Ed Eisenmeier and Ray Ratajczak, of Baltimore WMAR-TV staff, film Chester Collins, of Long Drive, city, a PPG maintenance employe, as he works on a grinder runner used in grinding plate glass. Collins is one of many area residents who will appear in the 30-minute telecast on the local plant Sunday on a special cable service at 5 p. m.

SATURDAY

3:30 (7) Bowler's Choice
(9) Saturday Matinee
4:00 (5) Robin Hood
4:30 (3) Big Picture
(5) Race of Week
(7) Pro Bowlers Tour
(9) San Francisco Beat
5:00 (3-4-6) All-Star Golf
(5) By-Line
(9) Early Show
(10) Mattie's Funnies
5:30 (5) Popeye
(10) Alvin
6:00 (3) Valley Barn Dance
(4) A Moment With . . .
(6) News
(7) Trackdown
(10) Follow the Sun
6:15 (6) News
6:30 (4) It's Academic
(6) One Step Beyond
(7) Funday Funnies
(9) Capitol Hill Report
6:45 (9) News, Sports
7:00 (4) News
(5) Highway Patrol
(6) Feature
(7) Expedition
(9) Beachcomber
(10) Father Knows Best
7:30 (3-9-10) Perry Mason — Mason is called by a young teacher who is accused of killing his fiancee's uncle.
(4-6) Wells Fargo — Color—Hardie's former sweetheart, now a famous singer, returns to San Francisco.
(5) Bat Masterson
(7) Roaring 20's — "Footlights." Father seeks revenge against men who help his daughter toward stage career.
8:00 (5) Prospects of Mankind
8:30 (3) Have Gun, Will Travel
(4-6) The Tall Man — Billy is framed for murder and faces hanging by sadistic sheriff.
(7) Leave It To Beaver — Strange things happen when Beaver attends party for his hated foe.
(9-10) Golden Showcase — "The Fourposter." Starring Jackie Cooper, Tammy Grimes, Tom Ewell. Wedding of couple in 1890 and major events in their lives during next generation.
9:00 (3-6-7) Lawrence Welk Show
(4) At the Movies — "People Will Talk." Cary Grant, Jeanne Crain. Physician is accused of malpractice by a jealous colleague.
(5) Royal Canadian Police
9:30 (5) Manhunt
(9-10) Have Gun, Will Travel—Paladin finds himself the prosecutor ir a strange trial in outlaws' haven.
10:00 (3-9-10) Gunmoke — Girl confesses killing her father because he refused to let her marry farmhand.
(5) Bold Journey
(6) Adventures In Paradise
(7) All-Star Bowling
11:00 (3) Hitchcock Presents
(4-6-7-9) News
(5) Playhouse Five
(10) Milestones of Century
11:05 (10) Movie
11:10 (4) The Third Man
(6) Everglades
(7) Play of Week
11:15 (9) Late Show
11:30 (3) First Run Film
11:40 (4) Movie 4
11:45 (6) Cinema Six
12:30 (5) Way of Life
1:00 (4) Inspiration
1:05 (9) Shock!
1:15 (6) News, Sports
2:00 (9) Meditations, Weather

'Flintstones' Has Suggestion Plan

"The Flintstones" are a gold mine for the people who help create the Friday night series. Any one of the more than 200 employes can drop an idea, either in sketch form or in writing, on the boss' desk.

If accepted, and many are, a check for anywhere from fifty to one hundred dollars is in the immediate offing. Some of the idea people have fattened their bankrolls to a large extent this past season.

Local Glass Plant Topic Of TV Show

The story of making mirror quality plate glass at PPG's Cumberland plant will be featured on "The Port That Built A City and State," over the Baltimore station, WMAR-TV, at 5 p. m. on Sunday, January 14. The 30-minute program will be carried over Channel 5 on Cable TV as a service to residents of the Cumberland area.

The glass manufacturing story was recorded on film recently especially for the telecast by Ed Eisenmeier and Ray Ratajczak of the WMAR-TV staff. Helen Delich Bentley is the producer and hostess of the show.

The local plant was constructed by the Consolidated Engineering Company, one of the co-sponsors of the telecast. The Western Maryland Railway was active in helping to get the plant located and built near Cumberland and is also mentioned in the film.

A number of Cumberland area citizens, employes of the plant, will be seen "on the job" as they perform their part in the plate glass production processes.

Pittsburgh Plate Glass Company began rolling glass on September 8, 1956, at its newest and most modern plate glass facility. Presently the Cumberland plant employs 710 area people.

ALL 027 AND HO GAUGE TRAINS AND EQUIPMENT ½ PRICE

Hill's Toy Store

45 N. Centre St. PA 4-3750

Ready For Credit? We Are Ready To Lend!

Built on Community Service

LIBERTY TRUST COMPANY

Member of Federal Reserve System
Member Federal Deposit Insurance Corporation

CUMBERLAND GRANTSVILLE LA VALE LONACONING

DIAMOND SET

6 Stone

49.50

1.00 WEEKLY

Hauger's Jewelry

16 N. Centre St. PA 4-2565

NEED MONEY?

Call on us for a cash loan in minutes. Friendly confidential service for over 30 years.

National Loan Co.

201 S. George St. PA 4-6622
FREE PARKING ON OUR LOT

PAUL MURRAY'S GARAGE

12 Years Experience, Automatic Transmission

- REBUILT
- REPAIRED
- EXCHANGED

311 Offutt St. PA 4-4517

SPORTS ON TV

SATURDAY

2:00 (3) Women's Bowling
(6) Telesports Digest
(9) N. C. State vs. S. Carolina (ACC)
2:30 (3-4-6) Cincinnati vs. Detroit (NBA)
3:30 (7) Bowlers Choice
4:30 (5) Race of Week—Broward County Handicap
(7) Pro Bowlers Tour
5:00 (3-4-6) All Star Golf
10:00 (7) All-Star Bowling

JIMMY BROWN

SUNDAY

12:00 (7) Championship Bowling
1:00 (7) Bowling Teens
2:30 (3-9-10) Sports Spectacular
3:30 (3-4-6) Pro Scout Report
3:45 (3-4-6) Pro Bowl Game — Color
4:00 (9) World of Sports
11:20 (6) Hockey Corner

TUESDAY

9:00 (5) Wrestling

THURSDAY

9:00 (5) Wrestling

FRIDAY

8:30 (5) Speedway International

MOHAWK CARPET

Burkey's Floor and Wall Coverings

Bedford Road PA 2-4975

QUEEN CITY ELECTRIC CO.

Residential — Commercial — Industrial
REPAIRING
REWIRING
RELIGHTING
Motor Rewinding and Repair
CUMBERLAND
158 FREDERICK ST. PA 2-1133

5:00 (3) Margie
(4) Kukla and Ollie
(5) News Report
(6) Adventurama—Color
(7-10) Rocky and Friends
(9) Early Show
5:05 (4) Bozo Show—Color
5:15 (5) Popeye, Capt. Tugg
(10) Early Show
5:30 (3-6) Huckleberry Hound
(7) December Bride
5:45 (4) Rocky & Friends—Color
6:00 (3) The Sportsman
(4) Tombstone Territory
(5) The Three Stooges
(6) Sports, Weather, News
(7) Six O'clock Report
6:15 (3) News, Sports
6:25 (9) Sports Time
(10) Editorial
6:30 (4) News, Weather, Sports
(5) Huckleberry Hound
(6) Danger Is My Business
(7) Sea Hunt
(9) Six-Thirty Spotlite
(10) News
6:35 (3) Market Report—Weather
6:45 (3-9-10) Douglas Edwards
(4) Huntley-Brinkley Report
6:59 (7) Editorial
7:00 (3) Royal Canadian Police
(4) Wanted
(5) Assignment Underwater
(6) The Beachcomber
(7) Seven O'clock Final
(9) I've Got a Secret
(10) Ichabod and Me
7:30 (3-4) Outlaws
(5) Peter Gunn
(6-7) Ozzie and Harriet — "The Special Cake." June and Harriet are uncertain if their plan to remind David of special anniversary will work.
(9-10) Young People's Concert—"The Road to Paris." Program devoted to the early 20th century impressionistic Parisian influence on George Gershwin, Ernest Block and Manuel de Falla.
8:00 (5) Night Court, U. S. A.
(6-7) Donna Reed Show — "For Angie With Love." Jeff is taught a lesson in values.
8:30 (3-7) The Real McCoys — "Cyrano McCoy." Grandpa discovers it will be expensive to keep date with new neighbor, so he lets George take over.
(4-6) World of Jimmy Doolittle — Story of General James H. Doolittle, famous American hero of World War II.
(9-10) Bob Cummings Show —Bob flies to Hollywood to help a producer whose scripts are being stolen.
9:00 (3-6-7) My Three Sons -- "Blind Date." Chip gets a phone message for Robbie and Mike mixed up.
(5) Wrestling
(9-10) Tell It To Groucho
9:30 (3-4-6) Hazel—"Hazel's Famous Recipes." Baxter family believes the meals "Hazel" serves them comes from a cook book she expects to publish.
(7) Margie — "Madame President." Margie gets crush on her opponent and shows signs of throwing high school election.
(9-10) Gertrude Berg Show
10:00 (3-4-6) Sing Along With Mitch — Color — "Fussin', feudin' and a-fightin'."
(9) TV Reports—"The Fat American." A look at overweight, its probable causes and possible cures.
(7-10) The Untouchables — "The Gang War." Bystander is killed and Eliot Ness finds himself involved in gangland struggle.
11:00 (3-4-6-7-9-10) 11 p. m. News
(5) PM East/PM West
11:15 (3) Jack Paar Show
(6) Sports Nightcap
11:20 (9) Late Show
(10) Milestones of Century
11:25 (4) Entertainment & News
(10) Movie
11:30 (4-6) Jack Paar Show
(7) Editorial
11:31 (7) Movie
12:45 (10) Thought for the Day
1:00 (4) Inspiration
(6) News, Sports
1:15 (9) Late, Late Show
1:30 (7) News and Daily Word
2:10 (9) Meditations, Weather

THURSDAY

5:00 (3) My Little Margie
(4) Kukla and Ollie
(5) News Report
(6) Adventurama
(7) Porky Pig and Friends
(9) Early Show
(10) Rocky and His Friends
5:05 (4) Bozo Show—Color
5:15 (5) Popeye
(10) Movie
5:30 (3) Captain Treasure
(6) Deputy Dawg
(7) December Bride
5:45 (4) Rocky & Friends—Color
(6) Community Closeup
6:00 (3) Shenandoah Showcase
(4) Tombstone Territory
(5) The Three Stooges
(6) Sports, Weather, News
(7) News
6:15 (3) News, Sports
6:25 (9) Sports Time
(10) Editorial
6:30 (4) News, Weather, Sports
(5) Mr. Magoo
(6) Rescue 8
(7) Sea Hunt
(9) Six-Thirty Spotlight
(10) News
6:35 (3) Market Report, Weather
6:45 (3-9-10) Douglas Edwards
(4) Huntley-Brinkley Report
7:00 (3) Klub Kwiz
(4) Traffic Court
(5) Cimmaron City
(6) Tombstone Territory
(7) Seven O'clock Report
(9) Ripcord
(10) Margie
7:26 (9) TV Editorial
7:30 (3-9) Rawhide—"The Peddler." Peddler gives Gil financial help when it appears that Favor may have to sell his herd in order to satisfy payroll demands.
(4-6) International Showtime—"Holiday On Ice In Switzerland." Sonja Henie.
(7) Music for the Young—

FRIDAY

Musical program for youngsters and teenagers.
(10) Father of the Bride
8:00 (5) Crime and Punishment
(7-10) The Hathaways — Neighbor sees something in Charlie's cards and steers Elinor into visit to Walter's office.
8:30 (3-7-10) The Flintstones — "The Entertainer." Fred's intentions to accumulate overtime pay while Wilma is away, leads to trouble.
(4-6) Detectives—"Crossed Wires." Two convicts set out to murder men responsible for their Korean court martial.
(5) Speedway International
(9) Route 66 — "A Long Piece of Mischief." Rodeo clown is subjected to pranks and treachery of two cowboys.
9:00 (3-7-10) 77 Sunset Strip — "Penthouse On Skid Row." The trio move into skid row and discover real estate scandal.
(5) Movie
9:30 (4-6) Telephone Hour—Color —"A Measure of Music." Starring Jane Powell, Andreas Segovia, Sally Ann Howes, Earl Wrightson, Chad Mitchell Trio and dancers Maria Tallchief and Erik Bruhn
(9) Father of the Bride — Stanley offers to help Tommy solve a geometry problem, not realizing he is not familiar with the subject.
10:00 (3) The Third Man
(7) Target: The Corruptors —"Play It Blue." Marino probes into the swindling behind rise of young singing idol.
(9-10) Twilight Zone—"Dead Man's Shoes." Natty pair of shoes taken off a corpse send a Bowery bum into world of fancy clothes and beautiful girls.
10:30 (3-4) Chet Huntley
(6) King of Diamonds
(9) Eyewitness
(10) Miami Undercover
11:00 (3-4-6-7-9-10) 11 p. m. News
(5) PM East/PM West
11:15 (3) Jack Paar Show—Color
(6) Sports Nightcap
11:20 (9) Late Show
(10) Milestones of Century
11:25 (4) Entertainment & News
(10) Movie
11:30 (4-6) Paar Show—Color
(7) Editorial
11:31 (7) Movie
12:45 (10) Thought for Today
1:00 (4) Inspiration
(6) News
1:05 (9) Late, Late Show
1:30 (7) World News, Daily Word

Cartoonists Needed

To replenish cartoonist ranks—depleted in the current resurgence of animation—Hanna-Barbera, producer of "Top Cat" and "The Flintstones," plan a training program for talented young artists interested in this field.

Peggie Castle of "Lawman" asserts that the only thing some Hollywood actresses expect out of marriage is a wealthy divorce!

First Color TV Series Goes Before Cameras

"Lone Sierra," the first Warner Bros. TV series to be filmed in Technicolor, has gone before the cameras on location in the Sierra Madre Mountains in California.

The modern adventure series will star Art Lund, Broadway leading man and former singer with Benny Goodman's band, and Evan McCord, Kathy Bennett and Merry Anders.

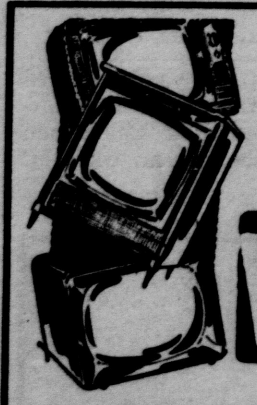

NO DOWN PAYMENT ON FAMOUS TV!

Motorola – Sylvania – Philco – General Electric

Easiest Terms In Town, Up To 24 Months To Pay

WOLF FURNITURE CO.

42 Baltimore St. PA 4-4040 Cumberland, Md.

Say "Pepsi, please!"

MOVIE GUIDE

SATURDAY

5:00 (9) Fly By Night
11:00 (5) Barclay's of Broadway
11:05 (10) Black Fury
11:15 (7) Uncle Harry
(9) Blaze of Noon
11:30 (3) Lost Patrol
11:40 (6) Copper Sky
1:05 (9) Cry of Werewolf

SUNDAY

11:00 (5) Desire Me
11:20 (9) Big Tip-Off
(10) Best of Bedmen
11:30 (6) Sincerely Yours

MONDAY

5:00 (9) Congo Maisie
5:15 (10) Night Waitress
9:00 (5) Keeper of Flame
11:20 (9) Hardy's Private Secretary
11:25 (10) Shall We Dance
11:31 (7) Thunder In the Valley
1:10 (9) Pride of Marines

TUESDAY

5:00 (9) Date With Judy
5:15 (10) Savage Splendor
11:20 (9) Maurizius Case
11:25 (10) Cardinal Richlieu
11:31 (7) Sh—The Octopus
1:20 (9) Faithful In My Fashion

WEDNESDAY

5:00 (9) Lost Angel
5:15 (10) Gambling On High Seas
11:20 (9) Johnny One-Eye
11:25 (10) Act of Violence
11:31 (7) Marked Woman
1:00 (9) Love Finds Hardy

THURSDAY

5:00 (9) Living In a Big Way
5:15 (10) Penrod's Double Trouble
11:20 (9) High, Wide & Handsome
11:25 (10) Return of Badmen
11:31 (7) Foxes of Harrow
1:15 (9) Nancy Drew, Reporter

BOB NEWHART, star of "The Bob Newhart Show."

FRIDAY

5:00 (9) Thin Man
5:15 (10) Fugitive from Justice
11:20 (9) Tomorrow, Another Day
11:25 (10) Bordertown
11:31 (7) Loves of Carmen
1:05 (9) Watch On the Rhine

Tom Poston's co-stars in his new movie, "Zotz!" will be two other popular TV personalities, Julia Meade and Jim Backus. Tom will return as a panelist on "To Tell the Truth" when the picture is finished.

It's Here! Carload Sale

Armstrong Excelon Tile 11½C ea.

CUSTOM FLOORS

138 Frederick St. PA 2-2851

NATIONWIDE
NATIONWIDE MUTUAL INSURANCE COMPANY
NATIONWIDE MUTUAL FIRE INSURANCE COMPANY
NATIONWIDE LIFE INSURANCE COMPANY
Home Office: Columbus, Ohio

HOME OWNERS PACKAGE INSURANCE

All the Protection You Need in one low cost plan

Walter J. Maxey
451 Walnut St.
Cumberland
Phone PA 4-5812

Constance I. Woods
105 Bedford St.
Cumberland
Phone PA 4-4443

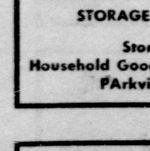

Buy a Kelvinator Dryer and Save Money on operating cost.

Lowest Prices — Best Trades

HARTMAN'S
LaVale, 4 Mi. West of Cumberland
Open Evenings — Call PA 2-6210

Commercial Press Co.
Printers
Wedding
ANNOUNCEMENTS
LARGEST SELECTION
FAST DELIVERY

We Manufacture
RUBBER STAMPS
PHOTOSTATS
WHILE YOU WAIT
30 Harrison St. Cumberland, Md.
Phone PArkview 2-0570

CURING
and
SMOKING
OF MEATS
Cumberland Ice and Cold Storage
353 Frederick St. PA 2-3120

CHANEY TRANSPORTATION COMPANY
Local and Long Distance Moving
STORAGE WAREHOUSE
Storage For Household Goods, Merchandise, Etc.
PArkview 2-6450

Cumberland's Oldest Dealer
VIEW-MASTER $1.75
CURL'S
CAMERA SHOP
56 N. CENTRE ST.

SUNDAY

7:30 (9) Rural America
8:00 (9) Look Up and Live
8:30 (9) Chapel of the Air
8:40 (10) Thought for Today
8:45 (4) Americans At Work
(10) Christian Science
9:00 (4) Industry On Parade
(9) Camera Three
(10) This Is the Life
9:15 (4) Aftermath
9:30 (4) Insights
(5) Potomac Farmer
(9) Mass for Shut-Ins
(10) The Christophers
9:45 (7) Davey and Goliath
9:55 (6) News Summary
10:00 (4) Religious Hour
(5) Faith for Today
(6) Herald of Truth
(7) Comics and Cartoons
(9-10) Lamp Unto My Feet
10:30 (4) Cartoon Storybook
(5) Public Service Film
(6) The Christophers
(9) Bugs Bunny
(10) Look Up and Live
10:45 (6) Americans At Work
11:00 (4) Stagecoach Theatre
(5) This Is the Life
(6) Humbard Family
(7) This We Believe
(10) Camera Three
11:30 (5) Jewish Hour
(7) Blessings of Liberty
(10) Eye On Agriculture
11:55 (9) Let's Talk
12:00 (4) Builder's Showcase
(5) Feature
(6) Big Picture
(7) Championship Bowling
(9) City Side
(10) Hour of St. Francis
12:20 (3) News, Sports, Weather
12:30 (3) It's Written
(4) Telesports Digest
(5) Georgetown Forum
(6) This Is the Life
(9) Washington Conversation
(10) Life of Triumph
1:00 (3) Parents Ask
(4) Teen Talk
(5) Sunday Movie
(6) Industry On Parade
(7) Bowling Teens
(9) Sunday Movie
(10) Blair County Arts
1:15 (6) Heaven Speaks
1:30 (3) This Is the Life
(4) Catholic Hour
(6) Oral Roberts
(10) Feature
2:00 (3) Faith for Today
(4) Victory At Sea
(6) Scene Stealers
(7) Champion Bridge
(9) 25th Hour
(10) Feature
2:30 (3-9-10) Sports Spectacular Winter Festival
(4) Movie 4 Matinee
(5) Californians
(7) Meet the Professor
3:00 (5) The Cheaters
(6) Champion Bridge
(7) Directors '62
3:30 (3-4-6) Pro Bowl Scouting
(5) Four Just Men
(7) Editor's Choice
3:45 (3-4-6) Pro Bowl Game
4:00 (5) Movie
(7) Issues and Answers
(9-10) World of Golf
4:30 (7) December Bride
(10) Feature
5:00 (7) World of Sports
(9-10) Ted Mack Show
5:30 (5) Mr. District Attorney
(9-10) College Bowl
6:00 (5) Coronado Nine
(9-10) Twentieth Century—"Sport Car: The Rage to Race."
6:30 (4-6) 1, 2, 3—Go!
(5) Law On Trial
(7) Maverick — "Mr. Maldoon's Partner." Mickey Shaughnessy, guest, as leprechaun whose 'magic' spells trouble for Bart.
(9-10) Mr. Ed—Whether to treat Mister Ed in his sickbed or to treat his wife to ballet poses problem for Wilbur.
7:00 (3-9-10) Lassie — When a load of sheep escapes from a truck, Timmy and Lassie help round up all of them but a small lamb.
(4-6) Bullwinkle Show — Bullwinkle disguises himself as "The Carpet-Cleaning King."
(5) A Look At America
7:30 (3-9) Dennis the Menace — Dennis and parents try to help Mr. Wilson stage a reception for Bird Lovers Society.
(4-6) World of Color—Color. "Hans Brinker or the Silver Skates." (Part Two). Hans and Gretel enter a skating competition to pay for father's operation.
(5) Mark Evans Show
(7) Follow the Sun — "Last of the Big Spenders." Beachcomber turns out to be city mayor who disappeared 30 years ago when administration was found to be graft-ridden.
(10) Lawman
8:00 (3-9-10) Ed Sullivan Show—Guests: Ken Murray, Mickey Rooney, Louis Bellson and his band; Joey Forman, Leo Diamond, Timi Yuro, Rip Taylor, and the Amin Brothers, acrobatic team.
8:30 (4-6) Car 54, Where Are You? "Boom, Boom, Boom." Comedian Jan Murray, judge of a barber shop quartet contest, is confronted at every turn by the "Whippoorwills."
(5) A Way of Thinking
(7) Lawman — "A Friend of the Family." Johnny learns that bank robber is beloved old 'dutch uncle' of his childhood.
9:00 (3-9) TV Theatre — "The Hold Out." Father tries to convince his teen-aged daughter and her fiance that they are too young for marriage.
(4-6) Bonanza — Color. "Lady From Baltimore." Seeking wealth, a woman schemes to have her daughter marry Little Joe Cartwright.
(5) Open End
(7) Bus Stop — "Cry to Heaven." Theatrical producer and young girl come to New York bent on a writing career.
(10) New Breed
9:30 (3-9) Jack Benny Program —Dennis Day, concealed in a closet in the Benny home, learns something the skinflint would rather forget when Benny plans a surprise party.
10:00 (3-4-6) Theatre 62 — "The Farmer's Daughter." Swedish farm girl goes to the big city, works as a maid and eventually runs for the U. S. Senate.
(7) Adventures In Paradise
(9-10) Candid Camera
10:30 (9-10) What's My Line? — John Daley as moderator, and panelists Dorothy Kilgallen, Bennett Cerf, Arlene Francis and guests.
11:00 (3-4-6-7-9) News
(5) Movie
11:15 (4) Hong Kong
(10) Milestones of Century
11:20 (6) Hockey Corner
(9) Late Show
(10) Movie
11:30 (6) Movie
(7) Comment
12:00 (7) Not for Hire
12:15 (4) Movie 4
12:30 (5) Newsbeat
(10) Thought for Today

Bing Gets Role

Requiring an actor to portray a character named Crosby in "Destinies West," an upcoming episode on "The Cheyenne Show," the Warner Bros. casting department assigned Bing Russell to the role. The temptation to cast Bing as Crosby was just too strong to resist.

MONDAY

8:30 (3-4-6) Price Is Right—Color
(7) Rifleman — "Gunfire." Panic occurs in North Fork when a Marshal is killed.
(9-10) Window On Main Street—Brooks tries to convince a skinflint farmer that Chris Logan doesn't possess supernatural powers.
9:00 (3-4-6) 87th Precinct — "Give the Boys a Great Big Hand." Discovery of a hand in a litter can sends detectives on a search for a murderer.
(5) Capital Movie Classics
(7) Surfside Six—"Separate Checks." Ken Madison searches for con man who is also sought by gangsters.
(9-10) Danny Thomas Show —When Linda comes home with torn clothes and a black eye, her father tries to show her that football isn't a game for a lady.
9:30 (9-10) Andy Griffith Show—Son of influential man is arrested by Sheriff Taylor and Deputy Fife after he sideswipes a truck with his car.
10:00 (3-9-10) Hennessey — Harvey Spencer Blair III volunteers to help Hennesey obtain an engagement ring for his fiancee.
(4-6) Thriller—"La Strega." An artist challenges the sinister powers of a witch when he falls in love.
(7) Ben Casey — "Long Bright Corridor." Dr. Casey has running battle with supervising nurse.
10:30 (3-10) I've Got A Secret
(9) King of Diamonds
11:00 (3-4-6-7-9-10) News
(5) PM East/PM West
11:15 (3) Jack Paar Show—Color
(6) Sports Nightcap
11:20 (9) Late Show
(10) Milestones of Century
11:25 (4) Entertainment News
(10) Movie
11:30 (4-6) Jack Paar Show
(7) Editorial
11:31 (7) First Run Movie
12:45 (6) News, Sports
(10) Thought for Today
1:00 (4) Inspiration
(6) News
1:10 (9) Late, Late Show
1:30 (7) World News, Daily Word
2:35 (9) Meditations.

Peggie Castle observes that many a Hollywood starlet has made the grayed!

ESTHER RALSTON, Helen Lee In "Our Five Daughters."

Monday - Friday MORNING Programs

6:00 (4-6) Classroom
(9) College of the Air
6:30 (9) Classroom 9
6:55 (10) Thought for Today
7:00 (4-6) Today Show
(9) 7 a. m. Report
(10) Breakfast Time
7:15 (9) Ranger Hal
7:25 (4) Today in Washington
7:45 (10) Rocky and Friends
8:00 (9-10) Captain Kangaroo
8:25 (4) News
8:53 (7) World News
8:55 (7) Daily Word
9:00 (3) Educational TV
(4) Jack LaLanne Show
(5) Kartoon Klub
(6) Kukla and Ollie
(7) Heckle and Jeckle
(9) Bugs Bunny
(10) Folio 15
9:05 (6) Romper Room—Color
9:10 (7) Clutch Cargo
9:15 (7) Looney Tunes
(10) Industry On Parade
9:20 (7) Little Rascals
9:30 (4) Inga's Angle
(6) Startime Kitchen (Th)
(10) Public Schools
9:40 (7) Dick Tracy
9:45 (3-6) News, Weather
(7) Crusader Rabbit
9:50 (7) Heckle and Jeckle
9:55 (9) Tips and Tricks
10:00 (3-4-6) Say When
(5) Medic
(7) Our Miss Brooks
(9-10) Calendar
10:30 (3-4-6) Play Your Hunch
(5) Doorway to Life
(7) Life of Riley
(9-10) I Love Lucy
10:55 (7) News
11:00 (3-4-6) Price Is Right—Color
(5) Artie Levin Show
(7) The Texan
(9-10) Video Village
11:30 (3-4-6) Concentration
(5) Romper Room
(7) Yours for a Song
(9-10) Surprise Package
12:00 (3-9-10) Love of Life
(4-6) First Impression
(7) Camouflage
12:25 (5) News
12:30 (3-4-6) Truth, Consequences
(7) Make A Face
(9-10) Search for Tomorrow
12:45 (9-10) Guiding Light
12:55 (3-4-6) Day Report
1:00 (3) My Little Margie
(4) Kukla and Ollie
(5) News Report
(6) Adventurama
(7) Porky Pig and Friends
(9) Early Show
(10) Rocky and Friends
5:05 (4) Bozo Show—Color
5:15 (5) Popeye, Capt. Tugg
(10) Early Show
5:30 (3-6) Quick Draw McGraw
(7) December Bride
5:45 (4) Rocky and Friends
6:00 (3) RFD #3
(4) Tombstone Territory
(5) Three Stooges
(6) Sports, Weather, News
(7) 6 O'clock Report
6:15 (3) News, Sports
6:25 (9) Sports Time
(10) Editorial
6:30 (4) News, Sports—Color
(5) Deputy Dawg
(6) Royal Canadian Police
(7) Sea Hunt
(9) Six-Thirty Spotlight
(10) Evening Report
6:35 (3) Market Report—Weather
(4) Sports, Weather
6:45 (3-9-10) Douglas Edwards
(4) Huntley-Brinkley Report
6:59 (7) Editorial
7:00 (3) Sea Hunt
(4) Lockup
(5) Overland Trail
(6) My Three Sons
(7) The Seven O'clock Final
(9) Deputy
(10) True Adventure
7:30 (3) Bonanza
(4) Laramie — Color — "Shadows In the Dust." Slim makes discovery when he captures cattle rustler.
(6) Bugs Bunny
(9) Marshal Dillon—Hoping to bring his assailant into the open, Dillon feigns death by disappearing from sight.
(10) Leave It To Beaver
8:00 (5) Suspicion
(6-7) Bachelor Father — "Gold In Them Hills." Peter thinks there's gold on his property, but Bentley is skeptical.
(9-10) Password — Guests: Jayne Meadows, Jackie Cooper.
8:30 (3) Car 54, Where Are You?
(4-6) Alfred Hitchcock — "The Door Without A Key." An amnesia victim and an abandoned boy seek companionship.
(7) New Breed — "To Sell a Human Being." Met Squad uncovers illegal adoption ring.
(9-10) Dobie Gillis—Chatsworth Osborne Jr., is rich but friendless, so he arranges to "borrow" Dobie's father and have him move into the Osborne mansion so Mr. Gillis can make a man out of him.
9:00 (3-9-10) Red Skelton Show—"Appleby's Anniversary." Guest star Virginia Grey plays Clara Appleby, who expects anniversary present from husband George, portrayed by Skelton.
(4-6) Dick Powell Show — "The Price of Tomatoes." Truck driver gives a ride to an expectant mother who entered the country illegally.
(5) Wrestling
9:30 (3) Lawman
(7) Yours for a Song
(9) Ichabod and Me—When Bob feels he is not getting results from his advertising manager, he imports an expert ad salesman from New York.
(10) Rifleman
10:00 (3-9-10) Garry Moore Show —Guests: Alan King and Denise Lor.
(4-6) Cain's Hundred—"The Debasers." Racketeer's efforts to buy respectability.
(7) TV Premiere — "The Hour of the Bath." A prototype peace corpsman from the U. S. A. discovers his life is being sacrificed by the Vietnamese.
11:00 (3-4-7-9-10) 11 p. m. News
(5) PM East/PM West
11:15 (3) Jack Paar Show—Color
(6) Sports Nightcap
11:20 (9) Late Show
(10) Milestones of Century
11:25 (4) Entertainment & News
(10) Movies
11:30 (4-6) Jack Paar Show — Color
(7) Editorial
11:31 (7) Movie
12:30 (5) News
12:45 (10) Thought for Day
1:00 (4) Inspiration
(6) News, Sports
1:20 (9) Late, Late Show
1:30 (7) News and Daily Word

Joan Freeman, young star of "Bus Stop," is a part-time student at UCLA.

WEDNESDAY

5:00 (3) Margie
(4) Kukla and Ollie
(5) News Report
(6) Adventurama—Color
(7) Porky Pig and Friends
(9) Early Show
(10) Rocky and Friends
5:05 (4) Bozo Show—Color
5:15 (5) Popeye, Capt. Tugg
(10) Early Show
5:30 (3) Captain Treasure
(6) Yogi Bear
(7) December Bride
5:45 (4) Rocky and Friends
6:00 (3) Shenandoah Showcase
(4) Tombstone Territory
(5) The Three Stooges
(6) News, Sports, Weather
(7) Six O'clock Report
6:15 (3) News, Sports
6:25 (9) Sports Time
(10) Editorial
6:30 (4) News, Sports, Weather
(5) Yogi Bear
(6) The Pioneers
(7) Sea Hunt
(9) Spotlight
(10) Evening Report
6:35 (3) Market Report—Weather
6:45 (3-9-10) Douglas Edwards
(4) Huntley-Brinkley Report
6:59 (7) Editorial
7:00 (3) Don Reno-Red Smiley
(4) Everglades
(5) Aquanauts
(6) Top Cat
(7) Seven O'clock Report
(9) Rescue 8
(10) Jack Benny Show
7:30 (3-4-6) Wagon Train — "Hobie Redman Story." Shannon is opposed by two men when wagonmaster sends him to meet wagons waiting to join the train.
(7) News Special
(9) Alvin Show — Visiting the jungle to get new sounds for their recordings, David and the chipmunks run into a primitive fan.
(10) Ben Casey
8:00 (5) Highway Patrol
(7) Straightaway
(9) Father Knows Best — "Frank's Family Tree." Andersons ask their gardener about his family background, and he shows them clipping of Spanish entertainers whom he says are his relatives. (Repeat).
8:30 (3-4) Joey Bishop Show — "A Letter From Stella." Joey, Larry and Mrs. Barnes enroll in a ballet class to learn about man they think Stella plans to marry.
(5) Sheriff of Cochise
(6) Death Valley Days
(7) Top Cat—"The Grand Tour." Top Cat and friends almost end up in jail after the new police commissioner and citizens committee view T. C.'s landmarks.
(9) Checkmate
(10) Surfside Six
9:00 (3-7) Hawaiian Eye—"Big Fever." MacKenzie searches for gaming room to prevent murder of gambling addict.
(4-6) Music Hall—Guests: Polly Bergen and Don Adams. Salute to the state of Washington.
(5) Bat Masterson
9:30 (5) Johnny Staccato
(9-10) The Dick Van Dyke Show—Congeniality suffers a setback when dentist spreads the word that Rob was author of a bad television show.
10:00 (3-7) Naked City—"Saints Lost Their Halos." Youth who lacks drive is urged by friend to commit minor crime.
(4-6) Bob Newhart—Color
(5) Harbor Command
(9-10) Circle Theatre — "Securities for Suckers." Exposing forged securities.
10:30 (4) Brinkley's Journal — Color — Story of Georgia Bank fishermen and their problems with Russian trawlers.
(5) Mr. Lucky
(6) Shannon
11:00 (3-4-7-9-10) 11 p. m. News
(5) PM East/PM West
11:15 (3) Jack Paar Show—Color
(6) Sports
11:20 (9) Late Show
(10) Milestones of Century
11:25 (4) Entertainment & News
(10) Movie
11:30 (4-6) Jack Paar Show — Color
(7) Editorial
11:31 (7) Movie
12:45 (10) Thought for Today
1:00 (4) Inspiration
(6) News, Sports
(9) Late, Late Show
1:30 (7) News, Daily Word
1:50 (9) Meditations, Weather

Alan Reed, the voice of Fred Flintstone, wonders if the differences between Red China and Russia indicate a coolie-off period!

TUESDAY

5:00 (3) My Little Margie
(4) Kukla and Ollie
(5) News Report
(6) Adventurama
(7) Porky Pig and Friends
(9) Early Show
(10) Rocky and Friends
5:05 (4) Bozo Show—Color
5:15 (5) Popeye, Capt. Tugg
(10) Early Show
5:30 (3-6) Quick Draw McGraw
(7) December Bride
5:45 (4) Rocky and Friends
6:00 (3) RFD #3
(4) Tombstone Territory
(5) Three Stooges
(6) Sports, Weather, News
(7) 6 O'clock Report
6:15 (3) News, Sports
6:25 (9) Sports Time
(10) Editorial
6:30 (4) News, Sports—Color
(5) Deputy Dawg
(6) Royal Canadian Police
(7) Sea Hunt
(9) Six-Thirty Spotlight
(10) Evening Report
6:35 (3) Market Report—Weather
(4) Sports, Weather
6:45 (3-9-10) Douglas Edwards
(4) Huntley-Brinkley Report
6:59 (7) Editorial
7:00 (3) Sea Hunt
(4) Lockup
(5) Overland Trail
(6) My Three Sons
(7) The Seven O'clock Final
(9) Deputy
(10) True Adventure
7:30 (3) Bonanza
(4) Laramie — Color — "Shadows In the Dust." Slim makes discovery when he captures cattle rustler.
(6) Bugs Bunny
(9) Marshal Dillon—Hoping to bring his assailant into the open, Dillon feigns death by disappearing from sight.
(10) Leave It To Beaver
8:00 (5) Suspicion
(6-7) Bachelor Father — "Gold In Them Hills." Peter thinks there's gold on his property, but Bentley is skeptical.
(9-10) Password — Guests: Jayne Meadows, Jackie Cooper.
8:30 (3) Car 54, Where Are You?
(4-6) Alfred Hitchcock — "The Door Without A Key." An amnesia victim and an abandoned boy seek companionship.
(7) New Breed — "To Sell a Human Being." Met Squad uncovers illegal adoption ring.
(9-10) Dobie Gillis—Chatsworth Osborne Jr., is rich but friendless, so he arranges to "borrow" Dobie's father and have him move into the Osborne mansion so Mr. Gillis can make a man out of him.
9:00 (3-9-10) Red Skelton Show—"Appleby's Anniversary." Guest star Virginia Grey plays Clara Appleby, who expects anniversary present from husband George, portrayed by Skelton.
(4-6) Dick Powell Show — "The Price of Tomatoes." Truck driver gives a ride to an expectant mother who entered the country illegally.
(5) Wrestling
9:30 (3) Lawman
(7) Yours for a Song
(9) Ichabod and Me—When Bob feels he is not getting results from his advertising manager, he imports an expert ad salesman from New York.
(10) Rifleman
10:00 (3-9-10) Garry Moore Show —Guests: Alan King and Denise Lor.
(4-6) Cain's Hundred—"The Debasers." Racketeer's efforts to buy respectability.
(7) TV Premiere — "The Hour of the Bath." A prototype peace corpsman from the U. S. A. discovers his life is being sacrificed by the Vietnamese.
11:00 (3-4-7-9-10) 11 p. m. News
(5) PM East/PM West
11:15 (3) Jack Paar Show—Color
(6) Sports Nightcap
11:20 (9) Late Show
(10) Milestones of Century
11:25 (4) Entertainment & News
(10) Movies
11:30 (4-6) Jack Paar Show — Color
(7) Editorial
11:31 (7) Movie
12:30 (5) News
12:45 (10) Thought for Day
1:00 (4) Inspiration
(6) News, Sports
1:20 (9) Late, Late Show
1:30 (7) News and Daily Word

Joan Freeman, young star of "Bus Stop," is a part-time student at UCLA.

Daytime Movies

SATURDAY
10:00 (5) Hard Rock Harrigan
11:00 (5) Bowery At Midnight
1:00 (5) Stranger On 3rd Floor
1:30 (10) Yolanda and Thief
Tortilla Flat
3:30 (9) Air Raid Wardens

SUNDAY
1:00 (5) Badman's Territory
(9) Pattern for Violence
4:00 (5) Mr. Moto's Warning

MONDAY
1:00 (5) Pace That Thrills
(6) Carson City

TUESDAY
1:00 (5) Lady Scarface
(6) Arkansas Traveler

WEDNESDAY
1:00 (5) I'm Still Alive
(6) French Without Tears

THURSDAY
1:00 (5) Four Jacks and Jill
(6) Among the Living

People Make The Difference At The . . .
SECOND National Bank
SECOND TO NONE
Member Federal Deposit Insurance Corporation
CUMBERLAND CRESAPTOWN

Enjoy The Best From 12 Stations Over
5-FULL Channel CABLE TV
- 5 Unduplicated Channels
- Excellent Color Reception
- Free Hi-Fi Background Music
- Carrying The Nation's Top Sporting Events

Potomac Valley Television Co.
100 S. Liberty St. Cumberland, Md. PA 2-6540
Call Today for Your Free Demonstration

Actress Is Midget Racing Enthusiast

Women drivers have invaded one of the last remaining male strongholds—midget car racing—and one of Southern California's most enthusiastic distaff drivers is Ann Doran, who plays Lori Martin's mother in "National Velvet," Mondays (8-8:30 p. m., EST).

Miss Doran became interested in the sport when she began filming the family series at MGM and met the company's propman, Anthony E. Lorette.

According to Miss Doran, Lorette invited her to a racing meet in San Bernardino, Calif., where the racing bug hit her.

DINE OUT OFTEN

Finest SEA FOODS
Stoops Restaurant
Lobster and Shrimp Dinners
Oysters In Season
133 E. Main St. Frostburg, Md.

FRIED Chicken
MASON'S
Finger — Licking Chicken In A Basket
Phone In For Carry-Out or Delivery Service
U. S. Rt. 40—1 mile East PA 2-6155

Try Our Special $1 Dinners
Served 4 to 8
CLOSED MONDAYS
LINDY'S RESTAURANT
Rt. 220—N. Bedford Rd.

Italian Dinners
AL'S ITALIAN REST.
Old Italian Cuisine Prepared To Perfection — Try Our Weekly Specials
147 E. Main St. Frostburg, Md.

DINNERS SERVED
Tuesday thru Saturday 5 p. m. to 9 p. m.
Sunday 12 noon to 8 p. m.
Ali Ghan Shrine Country Club
BALTIMORE PIKE

NEW '62 RCA VICTOR COLOR TV
New Vista Tuner — Magic Eye Wireless Remote Control — Turns All Power Off
BEST PRICES BEST SERVICE
PULLIAM MUSIC SERVICE, INC.
Main at Mozelle St. Phone SU 8-3241 Keyser, W. Va.

Morton Chevrolet
Chevrolet
Oldsmobile
SEE US TODAY
Corner Water and Mechanic Sts.
Frostburg Tel. OV 9-4655

Monday - Friday AFTERNOON Programs

1:00 (3-7) Day In Court
(4) Best of Groucho
(5-6) Movietime
(9) Theatre of Stars
(10) Farm, Home, Garden
1:25 (3-7-9) World News
1:26 (9) Editorial
1:30 (3-9-10) As the World Turns
(4) Burns and Allen
(7) News
2:00 (3-4) Jan Murray—Color
(7) Jane Wyman
(9-10) Password
2:25 (5) News
2:30 (3-4-6) Loretta Young
(5) Californians
(7) Seven Keys
(9-10) House Party
2:45 (10) Guiding Light
3:00 (3-4-6) Young Doctor Malone
(5) Waterfront
(7) Queen for Day
(9-10) Millionaire
3:30 (3-4-6) Five Daughters
(5) Pioneers
(7) Who Do You Trust?
(9-10) Verdict Is Yours
3:55 (9-10) News
4:00 (3-9-10) Brighter Day
(4-6) Make Room for Daddy
(5) Bold Journey
(7) American Bandstand
4:15 (3-9-10) Secret Storm
4:30 (3-9-10) Edge of Night
(4-6) Here's Hollywood
(5) Robin Hood Adventures
4:50 (7) American Newsstand
4:55 (6) News

BIG GIRL NOW—Saucy, confident, 19 — that's Sherry Jackson who's making movie producers and directors take notice. Sherry started as pony-tailed daughter on Danny Thomas' TV show.

Mom Is Stand-In

Peggie Castle of "Lawman" has a stand-in whom she thinks is just about the most wonderful woman around. Her name is Ann Blake and there's an excellent reason for Peggie's affection. Ann Blake is her mother.

DEAN'S JEWELRY
THE FINEST IN
WATCHES
DIAMONDS
JEWELRY
24 E. Main St.
Frostburg Tel. OV 9-8563

NATIONWIDE
HOME OWNERS PACKAGE INSURANCE
All the Protection You Need in one low cost plan
Walter J. Maxey
451 Walnut St.
Cumberland
Phone PA 4-5812

Constance I. Woods
105 Bedford St.
Cumberland
Phone PA 4-4443

Buy a Kelvinator Dryer and Save Money on operating cost.
Lowest Prices — Best Trades
HARTMAN'S
LaVale, 4 Mi. West of Cumberland
Open Evenings — Call PA 2-5210

Commercial Press Co.
Printers
Wedding ANNOUNCEMENTS
LARGEST SELECTION
FAST DELIVERY
We Manufacture
RUBBER STAMPS
PHOTOSTATS
WHILE YOU WAIT
30 Harrison St. Cumberland, Md.
Phone PArkview 2-0570

CURING and SMOKING OF MEATS
Cumberland Ice and Cold Storage
353 Frederick St. PA 2-3120

CHANEY TRANSPORTATION COMPANY
Local and Long Distance Moving
STORAGE WAREHOUSE
Storage For Household Goods, Merchandise, Etc.
PArkview 2-6450

Cumberland's Oldest Dealer
VIEW-MASTER $1.75
CURL'S CAMERA SHOP
56 N. CENTRE ST.

SUNDAY

7:30 (9) Rural America
8:00 (9) Look Up and Live
8:30 (9) Chapel of the Air
8:40 (10) Thought for Today
8:45 (4) Americans At Work
(10) Christian Science
9:00 (4) Industry On Parade
(9) Camera Three
(10) This Is the Life
9:15 (4) Aftermath
9:30 (4) Insights
(5) Potomac Farmer
(9) Mass for Shut-Ins
(10) The Christophers
9:45 (7) Davey and Goliath
9:55 (6) News Summary
10:00 (4) Religious Hour
(5) Faith for Today
(6) Herald of Truth
(7) Comics and Cartoons
(9-10) Lamp Unto My Feet
10:30 (4) Cartoon Storybook
(5) Public Service Film
(6) The Christophers
(9) Bugs Bunny
(10) Look Up and Live
10:45 (6) Americans At Work
11:00 (4) Stagecoach Theatre
(5) This Is the Life
(6) Humbard Family
(7) This We Believe
(10) Camera Three
11:30 (5) Jewish Hour
(7) Blessings of Liberty
(10) Eye On Agriculture
11:55 (9) Let's Talk
12:00 (4) Builder's Showcase
(5) Feature
(6) Big Picture
(7) Championship Bowling
(9) City Side
(10) Hour of St. Francis
12:20 (3) News, Sports, Weather
12:30 (3) It's Written
(4) Telesports Digest
(5) Georgetown Forum
(6) This Is the Life
(9) Washington Conversation
(10) Life of Triumph
1:00 (3) Parents Ask
(4) Teen Talk
(5) Sunday Movie
(6) Industry On Parade
(7) Bowling Teens
(9) Sunday Movie
(10) Blair County Arts
1:15 (6) Heaven Speaks
1:30 (3) This Is the Life
(4) Catholic Hour
(6) Oral Roberts
(10) Feature
2:00 (3) Faith for Today
(4) Victory At Sea
(6) Scene Stealers
(7) Champion Bridge
(9) 25th Hour
(10) Feature
2:30 (3-9-10) Sports Spectacular
Winter Festival
(4) Movie 4 Matinee
(5) Californians
(7) Meet the Professor
3:00 (5) The Cheaters
(6) Champion Bridge
(7) Directors '62
3:30 (3-4-6) Pro Bowl Scouting
(5) Four Just Men
(7) Editor's Choice
3:45 (3-4-6) Pro Bowl Game
4:00 (5) Movie
(7) Issues and Answers
(9-10) World of Golf
4:30 (7) December Bride
(10) Feature
5:00 (7) World of Sports
(9-10) Ted Mack Show
5:30 (5) Mr. District Attorney
(9-10) College Bowl
6:00 (5) Coronado Nine
(9-10) Twentieth Century—
"Sport Car: The Rage to Race."
6:30 (4-6) 1, 2, 3—Go!
(5) Law On Trial
(7) Maverick — "Mr. Maldoon's Partner." Mickey Shaughnessy, guest, as leprechaun whose 'magic' spells trouble for Bart.
(9-10) Mr. Ed—Whether to treat Mister Ed in his sickbed or to treat his wife to ballet poses problem for Wilbur.
7:00 (3-9-10) Lassie — When a load of sheep escapes from a truck, Timmy and Lassie help round up all of them but a small lamb.
(4-6) Bullwinkle Show — Bullwinkle disguises himself as "The Carpet-Cleaning King."
(5) A Look At America
7:30 (3-9) Dennis the Menace — Dennis and parents try to help Mr. Wilson stage a reception for Bird Lovers Society.
(4-6) World of Color—Color. "Hans Brinker or the Silver Skates." (Part Two). Hans and Gretel enter a skating competition to pay for father's operation.
(5) Mark Evans Show
(7) Follow the Sun — "Last of the Big Spenders." Beachcomber turns out to be city mayor who disappeared 30 years ago when administration was found to be graft-ridden.
(10) Lawman
8:00 (3-9-10) Ed Sullivan Show—Guests: Ken Murray, Mickey Rooney, Louis Bellson and his band; Joey Forman, Leo Diamond, Timi Yuro, Rip Taylor, and the Amin Brothers, acrobatic team.
8:30 (4-6) Car 54, Where Are You? "Boom, Boom, Boom." Comedian Jan Murray, judge of a barber shop quartet contest, is confronted at every turn by the "Whippoorwills."
(5) A Way of Thinking
(7) Lawman — "A Friend of the Family." Johnny learns that bank robber is beloved old 'dutch uncle' of his childhood.
9:00 (3-9) TV Theatre — "The Hold Out." Father tries to convince his teen-aged daughter and her fiance that they are too young for marriage.
(4-6) Bonanza — Color. "Lady From Baltimore." Seeking wealth, a woman schemes to have her daughter marry Little Joe Cartwright.
(5) Open End
(7) Bus Stop — "Cry to Heaven." Theatrical producer and young girl come to New York bent on a writing career.
(10) New Breed
9:30 (3-9) Jack Benny Program —Dennis Day, concealed in a closet in the Benny home, learns something the skinflint would rather forget when Benny plans a surprise party.
10:00 (3-4-6) Theatre 62 — "The Farmer's Daughter." Swedish farm girl goes to the big city, works as a maid and eventually runs for the U. S. Senate.
(7) Adventures In Paradise
(9-10) Candid Camera
10:30 (9-10) What's My Line? — John Daley as moderator, and panelists Dorothy Kilgallen, Bennett Cerf, Arlene Francis and guests.
11:00 (3-4-6-7-9) News
(5) Movie
11:15 (4) Hong Kong
(10) Milestones of Century
11:20 (6) Hockey Corner
(9) Late Show
(10) Movie
11:30 (6) Movie
(7) Comment
12:00 (7) Not for Hire
12:15 (4) Movie 4
12:30 (5) Newsbeat
(10) Thought for Today

Bing Gets Role

Requiring an actor to portray a character named Crosby in "Destinies West," an upcoming episode on "The Cheyenne Show," the Warner Bros. casting department assigned Bing Russell to the role. The temptation to cast Bing as Crosby was just too strong to resist.

MONDAY

6:00 (4-6) Classroom
(9) College of the Air
6:30 (9) Classroom 9
6:55 (10) Thought for Today
7:00 (4-6) Today Show
(9) 7 a. m. Report
(10) Breakfast Time
7:15 (9) Ranger Hal
7:25 (4) Today in Washington
7:45 (10) Rocky and Friends
8:00 (9-10) Captain Kangaroo
8:25 (4) News
8:53 (7) World News
8:55 (7) Daily Word
9:00 (3) Educational TV
(4) Jack LaLanne Show
(5) Kartoon Klub
(6) Kukla and Ollie
(7) Heckle and Jeckle
(9) Bugs Bunny
(10) Folio 15
9:05 (6) Romper Room—Color
9:10 (7) Clutch Cargo
9:15 (7) Looney Tunes
(10) Industry On Parade
9:20 (7) Little Rascals
9:30 (4) Inga's Angle
(6) Startime Kitchen (Th)
(10) Public Schools
9:40 (7) Dick Tracy
9:45 (3-6) News, Weather
(7) Crusader Rabbit
9:50 (7) Heckle and Jeckle
9:55 (9) Tips and Tricks
10:00 (3-4-6) Say When
(5) Medic
(7) Our Miss Brooks
(9-10) Calendar
10:30 (3-4-6) Play Your Hunch
(5) Doorway to Life
(7) Life of Riley
(9-10) I Love Lucy
10:55 (7) News
11:00 (3-4-6) Price Is Right—Color
(5) Artie Levin Show
(7) The Texan
(9-10) Video Village
11:30 (3-4-6) Concentration
(5) Romper Room
(7) Yours for a Song
(9-10) Surprise Package
12:00 (3-9-10) Love of Life
(4-6) First Impression
(7) Camouflage
12:25 (5) News
12:30 (3-4-6) Truth, Consequences
(7) Make A Face
(9-10) Search for Tomorrow
12:45 (9-10) Guiding Light
12:55 (3-4-6) Day Report
1:00 (3) Password
(4) Kukla and Ollie
(5) News Report
(6) Adventurama
(7) Porky Pig & Friends
(9) Early Show
(10) Rocky and Friends
1:05 (4) Bozo Show—Color
1:15 (5) Popeye
(10) Movie
1:30 (3) Captain Treasure
(6) Deputy Dawg
(7) December Bride
(10) Popeye
1:45 (4) Rocky & Friends—Color
2:00 (3) Shenandoah Showcase
(4) Tombstone Territory
(5) Three Stooges
(6) Sports, Weather, News
(7) Six O'clock Report
2:15 (3) News, Sports
2:25 (9) Sports Time
2:30 (4) News, Sports
(5) Quick Draw McGraw
(6) Bold Journey
(7) Sea Hunt
(9) 6:30 Spotlight
(10) News, Sports
2:35 (4 Market Report, Weather
2:45 (3-9-10) Douglas Edwards
(4) Huntley-Brinkley
2:59 (7) Editorial
3:00 (3) Viewpoint
(4) Death Valley Days
(5) River Boat
(6) College Quiz
(7) The Seven O'clock Final
(9) Invisible Man
(10) Dennis the Menace
3:30 (3-9-10) To Tell the Truth
(4) Whiplash
(6) Real McCoys
(7) Cheyenne Show—"Ride the Whirlwind." Released from prison after seven years, doctor returns to visit men responsible for sending him behind bars.
4:00 (3-9-10) Pete and Gladys — Gladys lands in police lineup when her alibi is misunderstood.
(4-6) Lee, the Virginian — Portrait of Civil War General Robert E. Lee. Thomas Mitchell is narrator.
(5) Divorce Court
(7) Surfside Six—"Separate Checks." Ken Madison searches for con man who is also sought by gangsters.
(9-10) Danny Thomas Show —When Linda comes home with torn clothes and a black eye, her father tries to show her that football isn't a game for a lady.
4:30 (9-10) Andy Griffith Show—Son of influential man is arrested by Sheriff Taylor and Deputy Fife after he sideswipes a truck with his car.
5:00 (3-9-10) Hennesey — Harvey Spencer Blair III volunteers to help Hennesey obtain an engagement ring for his fiancee.
(4-6) Thriller—"La Strega." An artist challenges the sinister powers of a witch when he falls in love.
(7) Ben Casey — "Long Bright Corridor." Dr. Casey has running battle with supervising nurse.
10:30 (3-10) I've Got A Secret
(9) King of Diamonds
11:00 (3-4-6-7-9-10) News
(5) PM East/PM West
11:15 (3) Jack Paar Show—Color
(6) Sports Nightcap
11:20 (9) Late Show
(10) Milestones of Century
11:25 (4) Entertainment News
(10) Movie
11:30 (4-6) Jack Paar Show
(7) Editorial
11:31 (7) First Run Movie
12:45 (6) News, Sports
(10) Thought for Today
1:00 (4) Inspiration
(6) News
1:10 (9) Late, Late Show
1:30 (7) World News, Daily Word
2:35 (9) Meditations.

Peggie Castle observes that many a Hollywood starlet has made the grayed!

ESTHER RALSTON, Helen Lee in "Our Five Daughters."

People Make The Difference At The . . .
SECOND National Bank
SECOND TO NONE
Member Federal Deposit Insurance Corporation
CUMBERLAND CRESAPTOWN

Enjoy The Best From 12 Stations Over
5-FULL Channel CABLE TV
- 5 Unduplicated Channels
- Excellent Color Reception
- Free Hi-Fi Background Music
- Carrying The Nation's Top Sporting Events

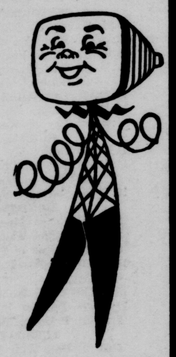

Potomac Valley Television Co.
100 S. Liberty St. Cumberland, Md. PA 2-6540
Call Today for Your Free Demonstration

Actress Is Midget Racing Enthusiast

Women drivers have invaded one of the last remaining male strongholds—midget car racing—and one of Southern California's most enthusiastic distaff drivers is Ann Doran, who plays Lori Martin's mother in "National Velvet," Mondays (8-8:30 p. m., EST).

Miss Doran became interested in the sport when she began filming the family series at MGM and met the company's propman, Anthony E. Lorette.

According to Miss Doran, Lorette invited her to a racing meet in San Bernardino, Calif., where the racing bug hit her.

DINE OUT OFTEN
Fleet-SEA FOODS
Stoops Restaurant
Lobster and Shrimp Dinners
Oysters In Season
133 E. Main St. Frostburg, Md.

FRIED Chicken
MASON'S
Finger — Licking Chicken In A Basket
Phone In For Carry-Out or Delivery Service
U. S. Rt. 40—1 mile East PA 2-6155

Try Our Special $1 Dinners
Served 4 to 8
CLOSED MONDAYS
LINDY'S RESTAURANT
Rt. 220—N. Bedford Rd.

Italian Dinners
AL'S ITALIAN REST.
Old Italian Cuisine Prepared To Perfection — Try Our Weekly Specials
147 E. Main St. Frostburg, Md.

DINNERS SERVED
Tuesday thru Saturday 5 p. m. to 9 p. m.
Sunday 12 noon to 8 p. m.
Ali Ghan Shrine Country Club
BALTIMORE PIKE

TUESDAY

5:00 (3) My Little Margie
(4) Kukla and Ollie
(5) News Report
(6) Adventurama
(7) Porky Pig and Friends
(9) Early Show
(10) Rocky and Friends
5:05 (4) Bozo Show—Color
5:15 (5) Popeye, Capt. Tugg
(10) Early Show
5:30 (3-6) Quick Draw McGraw
(7) December Bride
5:45 (4) Rocky and Friends
6:00 (3) RFD #3
(4) Tombstone Territory
(5) Three Stooges
(6) Sports, Weather, News
(7) 6 O'clock Report
6:15 (3) News, Sports
6:25 (9) Sports Time
(10) Editorial
6:30 (4) News, Sports—Color
(5) Deputy Dawg
(6) Royal Canadian Police
(7) Sea Hunt
(9) Six-Thirty Spotlight
(10) Evening Report
6:35 (3) Market Report—Weather
6:45 (3-9-10) Douglas Edwards
(4) Huntley-Brinkley Report
6:59 (7) Editorial
7:00 (3) Sea Hunt
(4) Lockup
(5) Overland Trail
(6) My Three Sons
(7) The Seven O'clock Final
(9) Deputy
(10) True Adventure
7:30 (3) Bonanza
(4) Laramie — Color — "Shadows In the Dust." Slim makes discovery when he captures cattle rustler.
(6) Bugs Bunny
(9) Marshal Dillon—Hoping to bring his assailant into the open, Dillon feigns death by disappearing from sight.
(10) Leave It To Beaver
8:00 (5) Suspicion
(6-7) Bachelor Father — "Gold In Them Hills." Peter thinks there's gold on his property, but Bentley is skeptical.
(9-10) Password — Guests: Jayne Meadows, Jackie Cooper.
8:30 (3) Car 54, Where Are You?
(4-6) Alfred Hitchcock — "The Door Without A Key." An amnesia victim and an abandoned boy seek companionship.
(7) New Breed — "To Sell a Human Being." Met Squad uncovers illegal adoption ring.
(9-10) Dobie Gillis—Chatsworth Osborne Jr., is rich but friendless, so he arranges to "borrow" Dobie's father and have him move into the Osborne mansion so Mr. Gillis can make a man out of him.
9:00 (3-9-10) Red Skelton Show—"Appleby's Anniversary." Guest star Virginia Grey plays Clara Appleby, who expects anniversary present from husband George, portrayed by Skelton.
(4-6) Dick Powell Show — "The Price of Tomatoes." Truck driver gives a ride to an expectant mother who entered the country illegally.
(5) Wrestling
9:30 (3) Lawman
(7) Yours for a Song
(9) Ichabod and Me—When Bob feels he is not getting results from his advertising manager, he imports an expert ad salesman from New York.
(10) Rifleman
10:00 (3-9-10) Garry Moore Show —Guests: Alan King and Denise Lor.
(4-6) Cain's Hundred—"The Debasers." Racketeer's efforts to buy respectability.
(7) TV Premiere — "The Hour of the Bath." A prototype peace corpsman from the U. S. A. discovers his life is being sacrificed by the Vietnamese.
11:00 (3-4-7-9-10) 11 p. m. News
(5) PM East/PM West
11:15 (3) Jack Paar Show—Color
(6) Sports Nightcap
11:20 (9) Late Show
(10) Milestones of Century
11:25 (4) Entertainment & News
(10) Movies
11:30 (4-6) Jack Paar Show — Color
(7) Editorial
11:31 (7) Movie
12:30 (5) News
12:45 (10) Thought for Day
1:00 (4) Inspiration
(6) News, Sports
1:20 (9) Late, Late Show
1:30 (7) News and Daily Word

Joan Freeman, young star of "Bus Stop," is a part-time student at UCLA.

WEDNESDAY

5:00 (3) Margie
(4) Kukla and Ollie
(5) News Report
(6) Adventurama—Color
(7) Porky Pig and Friends
(9) Early Show
(10) Rocky and Friends
5:05 (4) Bozo Show—Color
5:15 (5) Popeye, Capt. Tugg
(10) Early Show
5:30 (3) Captain Treasure
(6) Yogi Bear
(7) December Bride
5:45 (4) Rocky and Friends
6:00 (3) Shenandoah Showcase
(4) Tombstone Territory
(5) The Three Stooges
(6) News, Sports, Weather
(7) Six O'clock Report
6:15 (3) News, Sports
6:25 (9) Sports Time
(10) Editorial
6:30 (4) News, Sports, Weather
(5) Yogi Bear
(6) The Pioneers
(7) Sea Hunt
(9) Spotlight
(10) Evening Report
6:35 (3) Market Report—Weather
6:45 (3-9-10) Douglas Edwards
(4) Huntley-Brinkley Report
6:59 (7) Editorial
7:00 (3) Don Reno-Red Smiley
(4) Everglades
(5) Aquanauts
(6) Top Cat
(7) Seven O'clock Report
(9) Rescue 8
(10) Jack Benny Show
7:30 (3-4-6) Wagon Train — "Hobie Redman Story." Shannon is opposed by two men when wagonmaster sends him to meet wagons waiting to join the train.
(7) News Special
(9) Alvin Show — Visiting the jungle to get new sounds for their recordings, David and the chipmunks run into a primitive fan.
(10) Ben Casey
8:00 (5) Highway Patrol
(7) Straightaway
(9) Father Knows Best — "Frank's Family Tree." Andersons ask their gardener about his family background, and he shows them clipping of Spanish entertainers whom he says are his relatives. (Repeat).
8:30 (3-4) Joey Bishop Show — "A Letter From Stella." Joey, Larry and Mrs. Barnes enroll in a ballet class to learn about man they think Stella plans to marry.
(5) Sheriff of Cochise
(6) Death Valley Days
(7) Top Cat—"The Grand Tour." Top Cat and friends almost end up in jail after the new police commissioner and citizens committee view T. C.'s landmarks.
(9) Checkmate
(10) Surfside Six
9:00 (3-7) Hawaiian Eye—"Big Fever." MacKenzie searches for gaming room to prevent murder of gambling addict.
(4-6) Music Hall—Guests: Polly Bergen and Don Adams. Salute to the state of Washington.
(5) Bat Masterson
9:30 (5) Johnny Staccato
(9-10) The Dick Van Dyke Show—Congeniality suffers a setback when dentist spreads the word that Rob was author of a bad television show.
10:00 (3-7) Naked City—"Saints Lost Their Halos." Youth who lacks drive is urged by friend to commit minor crime.
(4-6) Bob Newhart—Color
(5) Harbor Command
(9-10) Circle Theatre — "Securities for Suckers." Exposing forged securities.
10:30 (4) Brinkley's Journal — Color — Story of Georgia Bank fishermen and their problems with Russian trawlers.
(5) Mr. Lucky
(6) Shannon
11:00 (3-4-7-9-10) 11 p. m. News
(5) PM East/PM West
11:15 (3) Jack Paar Show—Color
(6) Sports
11:20 (9) Late Show
(10) Milestones of Century
11:25 (4) Entertainment & News
(10) Movie
11:30 (4-6) Jack Paar Show — Color
(7) Editorial
11:31 (7) Movie
12:45 (10) Thought for Today
1:00 (4) Inspiration
(6) News, Sports
(9) Late, Late Show
1:30 (7) News, Daily Word
1:50 (9) Meditations, Weather

Alan Reed, the voice of Fred Flintstone, wonders if the differences between Red China and Russia indicate a coolie-off period!

Daytime Movies

SATURDAY
10:00 (5) Hard Rock Harrigan
11:00 (5) Bowery At Midnight
1:00 (5) Stranger On 3rd Floor
1:30 (10) Yolanda and Thief
Tortilla Flat
3:30 (9) Air Raid Wardens

SUNDAY
1:00 (5) Badman's Territory
(9) Pattern for Violence
4:00 (5) Mr. Moto's Warning

MONDAY
1:00 (5) Pace That Thrills
(6) Carson City

TUESDAY
1:00 (5) Lady Scarface
(6) Arkansas Traveler

WEDNESDAY
1:00 (5) I'm Still Alive
(6) French Without Tears

THURSDAY
1:00 (5) Four Jacks and Jill
(6) Among the Living

NEW '62 RCA VICTOR COLOR TV
New Vista Tuner — Magic Eye Wireless Remote Control — Turns All Power Off
BEST PRICES BEST SERVICE
PULLIAM MUSIC SERVICE, INC.
Main at Mazelle St. Phone SU 8-3241 Keyser, W. Va.

Morton Chevrolet
Chevrolet Oldsmobile
SEE US TODAY
Corner Water and Mechanic Sts.
Frostburg Tel. OV 9-4655

Monday Friday AFTERNOON Programs

1:00 (3-7) Day In Court
(4) Best of Groucho
(5-6) Movietime
(9) Theatre of Stars
(10) Farm, Home, Garden
1:25 (3-7-9) World News
1:26 (9) Editorial
1:30 (3-9-10) As the World Turns
(4) Burns and Allen
(7) News
2:00 (3-4) Jan Murray—Color
(7) Jane Wyman
(9-10) Password
2:25 (5) News
2:30 (3-4-6) Loretta Young
(5) Californians
(7) Seven Keys
(9-10) House Party
2:45 (10) Guiding Light
3:00 (3-4-6) Young Doctor Malone

BIG GIRL NOW—Saucy, confident, 19 — that's Sherry Jackson who's making movie producers and directors take notice. Sherry started as pony-tailed daughter on Danny Thomas' TV show.

(5) Waterfront
(7) Queen for Day
(9-10) Millionaire
3:30 (3-4-6) Five Daughters
(5) Pioneers
(7) Who Do You Trust?
(9-10) Verdict Is Yours
3:55 (9-10) News
4:00 (3-9-10) Brighter Day
(4-6) Make Room for Daddy
(5) Bold Journey
(7) American Bandstand
4:15 (3-9-10) Secret Storm
4:30 (3-9-10) Edge of Night
(4-6) Here's Hollywood
(5) Robin Hood Adventures
4:50 (7) American Newsstand
4:55 (6) News

Mom Is Stand-In

Peggie Castle of "Lawman" has a stand-in whom she thinks is just about the most wonderful woman around. Her name is Ann Blake and there's an excellent reason for Peggie's affection. Ann Blake is her mother.

DEAN'S JEWELRY
THE FINEST IN
WATCHES
DIAMONDS
JEWELRY
24 E. Main St.
Frostburg Tel. OV 9-8563

PRESYSTERIAN

First Presbyterian, 11-17 Washington Street. Rev. Maurice D. Robertson, pastor. Assistant pastor Rev. Emil G. Teyssier. Church School 9:45 a.m., worship, 11: a.m. "The Mask of Humility" by Pastor Robertson. 6:30 p.m., Senior Hi Youth Fellowship, "Who Is An Outsider?"; 7 p.m., Sunday Evening Bible Study 7:30 p.m., Junior Hi Youth Fellowship.

Southminster Presbyterian, Third and Race Street, Rev. John Miller pastor. Sunday School, 9:45 a.m., worship, 11 a.m., "The Hard Saying of Jesus.".

Barton Presbyterian 9:30 a.m., Church School, 10:45 a.m. Morning Worship, Sermon Theme — "God's Outreach" 6 p.m. Youth Groups, George A. Roberts, minister.

First Presbyterian, Lonaconing. Reverend John R. McClain, pastor. 9:45 a.m., Church School, 11 a. m. Worship and the Installation of Ruling Elders: "Genuine Love" 7 p.m. United Presbyterian Youth.

Barrelville Presbyterian. Rev. John Miller, pastor. Sunday School, 10:30 a.m., worship, 9:30 a.m., "The Hard Saying of Jesus"!

Piedmont Presbyterian, Piedmont, W.Va. Robert M. Campbell, minister, 9:45 a. m. Sunday School. 11 a. m. "When Thou Prayest." 7 p. m. Youth Fellowship.

Beryl Presbyterian Chapel, Beryl, W. Va. 9:30 a. m. Sunday School. 7:30 p. m. Worship. "Where is Thy God?"

CHURCH OF THE BRETHREN

Living Stone Church of the Brethren, Second and Cedar Streets. Rev. Connell T. Chaney, pastor. Sunday School, 9'45 a.m., worship, 11 a.m. "Prayer — First Choice or Last Resort." Worship, 7:30 p.m. "Hymn Sing."

Wiley Ford Church of The Brethren, Spring St. Rev. Louis D. Bloom, pastor. Sunday School, 10 a.m., worship, 11 a.m., "Danger of Saying 'Lord'." Worship, 7:30 p.m. "Fellow Workers—Not Rivals."

Old Furnace Church of the Brethren, six miles south of Cumberland on Route 28 at Furnace Acres. Rex. George H. Jeffrey, pastor. Sunday school, 10 a.m., worship, 11 a.m. "Revelation Angel's and their Trumpets." West Marva CBYF Roundtable at Moorefield 2:30 p.m.; worship, 7:30 p.m., Speaker, Rev. Vernon Shanholtz.

Glendale Church of the Brethren, Flintstone, Mr. John H. Buffermyer, minister. Sunday school 10 a.m., evening worship, 7:30 p.m. "The Atheistic Fool."

Harness Run Church of The Brethren, Burlington. Rev. L. Gene Bucher, pastor. Sunday School, 10:30 a.m., worship, 9:30 a.m., "The Founding of A Church".

Knobley Church Of The Brethren, Antioch. Rev. L. Gene Bucher pastor. Sunday school, 6:30 p.m., worship, 7:30 p.m., "The Founding Of A Church."

Sunnyside Church Of The Brethren. New Creek. Rev. L. Gene Bucher, pastor. Sunday school, 10 a.m., worship, 11 a.m., "The Founding of A Church."

Cherry Grove Church of the Brenthren, 9 miles west of Frostburg. Sunday school 10 a.m., worship 11 a.m. Rev. Earl Harper, pastor.

EPISCOPAL

Emmanuel Episcopal, 16 Washington Street, Rev. H. M. Richardson, rector. August W. Peters, Jr., Assistant. 8 a.m., Holy Communion, 9:30 a.m., Senior High and Rector's Classes. 11 a.m., morning prayer and sermon; Church School and nursery. 6 p.m., Senior Young People's Fellowship will tour SS. Peter and Paul's Church.

Holy Cross Episcopal, Corner Brookfield and Greenway Avenues, Rev. William J. Cox, vicar. 8 a.m. Holy Eucharist, 9:30 a.m. Holy Eucharist; Sermon; Church School and Nursery, 7:30 p.m. Evensong and talk on The Faith and Worship of the Episcopal Church.

St. Philip's Episcopal, 9 South Smallwood Street, Rev. William J. Cox, vicar. 11:30 a.m. Holy Eucharist and Sermon; Church School for children.

St. Peter's Episcopal, Lonaconing, Rev. Leslee E. Schwindt, vicar. 8 a.m. Holy Eucharist, 10 a.m. Prayer and Sermon, 10 a.m. Church School, 11 a.m. Advisory Board.

St. George's, Mt. Savage, Rev. William E. McGrew, rector. 7:30 a.m. Holy Communion, Corporate Communion of the Young People Breakfast following, 9:15 a.m. Church School, 10:45 a.m. Matins, Ante-Communion and Sermon.

CHURCH OF GOD

Church of God, Fifth and Seymour St., Rev. C. D. Coley, pastor. Sunday School 10 a. m., worship 11 a. m. and 7:30 p. m.

Church of God, 123 South Lee St., Rev. Benjamin Higgins, pastor. Sunday School 10 a. m., worship 11 a. m. and 7:30 p. m.

Church of God, 16 Stoyer St., Frostburg Sunday School 10 a. m., worship 11 a. m. and 7:30 p. m.

Church of God, Gorman, Md., Rev. John Bava, pastor Sunday School 10 a. m., worship 11 a. m. and 7:30 p. m.

Church of God, Loch Lynn, Md., Rev. Reinord, pastor. Sunday School 10 a. m., worship 11 a. m. and 7:30 p. m.

Church of God, Bayard, W. Va., Rev. Mildred Bleyer, pastor. Sunday School 10 a. m., worship 11 a. m. and 7:30 p. m.

Church of God, Piedmont, W. Va., Rev. Wayne Dehart, pastor. Sunday School 10 a. m., worship 11 a. m. and 7:30 p. m.

Church of God, Elk Garden, W. Va., Rev. Glenn Shugars, pastor. Sunday School 10 a. m., worship 11 a. m. and 7:30 p. m.

Church of God, Keyser, W. Va. Sunday School 10 a. m., worship 11 a. m. and 7:30 p. m.

ASSEMBLY OF GOD

Central Assembly, Corner of Johnson & Fayette Sts., Rev. Frank J. Fratto; assistant, Rev. Wendel Cover. Sunday School 9:45 a. m. Worship 11 a. m. Evangelistic Service 7:45 p. m.

First Assembly, 21 Elder St., Rev. Arthur Vespa. Sunday School 9:45 a. m. Worship 11 a. m. Evangelistic service 7:30 p. m.

First Assembly, Westernport, Rev. Newton Chase. Sunday School 9:45 a. m. Worship 11 a. m. Evangelistic service 7:30 p. m.

First Assembly of God, Lonaconing, Rev. Charles E. Fussell. Sunday School 10 a. m. Worship 11 a. m. Evangelistic service 7:30 p. m.

Assembly of God, Keyser, Rev. R. C. Lymburner. Sunday School 9:45 a. m. Worship 11 a. m.

Trinity Assembly of God, Midlothian, Rev. James L. Tate. Sunday School 9:45 a. m. Worship 11 a. m. Evangelistic service 7:30 p. m.

Flintstone Assembly of God, Flintstone, Rev. Luther E. Travis. Sunday School 10 a. m. Worship 11 a. m. Evangelistic service 7:45 p. m.

LaVale Chapel, LaVale, Rev. Hartley Wigfield. Sunday School 9:45 a. m. Worship 11 a. m. Evangelistic service 7:45 p. m.

Bedford Valley Assembly of God, Rev. Daniel Hare. Sunday School 9:45 a. m. Worship 11 a. m. Evangelistic service 7:45 p. m.

Green Ridge Assembly of God, Rev. Josephine Keller. Sunday School 9:45 a. m. Worship 11 a. m. Evangelistic service 7:30 p. m.

Cresaptown Assembly of God, Rev. Ruth Cowgill. Sunday School 10 a. m. Worship 11 a. m. Evangelistic service 7:45 p. m.

Bethel Assembly, Oldtown, Rev. W. Tatem. Sunday School 9:45 a. m. Worship 11 a. m. C. A. Service 6:30 p. m. Evangelistic service 7:30 p. m.

Calvary Assembly of God, Fort Ashby, Rev. Raymond Kirby. Sunday School 9:45 a. m. Worship 11 a. m. Evangelistic service 7:45 p. m.

Glad Tidings Tabernacle, Valley Road, Rev. Elva Brotemarkle. Sunday School 10 a. m. Evangelistic service 7:30 p. m.

Bethel Tabernacle, Patterson Creek, Rev. Wilbur Elliott. Sunday School 10 a. m. Worship 11 a. m. Evangelistic service 7:30 p. m.

Maranatha Assembly of God, Grantsville, Rev. William K. Ferguson. Sunday School 9:45 a. m. Worship 11 a. m. Evangelistic service 7:45 p. m.

Falls Assembly of God, Rev. Alvin Michaels. Sunday School 10 a. m. Worship 11 a. m. Evangelistic service 7:30 p. m.

Faith Assembly of God, Wiley Ford, Rev. Howard Reckley. Sunday School 10 a. m. Worship 11 a. m. Evangelistic service 7:30 p. m.

Frostburg Assembly of God, Maple & Stoyer, Rev. George LeRoy. Sunday School 9:45 a. m. Worship 11 a. m. Evangelistic service 7:30 p. m.

El-Bethel Assembly of God, Chaneysville, Rev. Hazel DeVore. Sunday School 10 a. m. Worship 11 a. m. Evangelistic service 7:30 p. m.

Paw Paw Assembly of God, Amelia Street, Rev. Robert Glass. Sunday School 2:30 p. m. Worship 3:30 p. m.

Romney Assembly of God, Rev. Irvin Mason. Sunday School 9:45 a. m. Worship 11 a. m. Evangelistic service 7:30 p. m.

Burlington Assembly of God, Rev. Albert L. Ogden. Sunday School 10 a. m. Worship 11 a. m. Evangelistic service 7:30 p. m.

Green Spring Assembly of God, Rev. Harry Baldwin. Sunday School 9:45 a. m. Worship 11 a. m. Evangelistic service 7:30 p. m.

Springfield Assembly of God, Rev. Albert Ark. Sunday School 9:45 a. m. Worship 11 a. m. Evangelistic service 7:30 p. m.

MORMON

The Church of Jesus Christ of Latter-Day Saints, 851 Columbia Ave., Robert C. Dyer, Sr., branch president. Sunday School 10:30 a. m., Priesthood meeting at 9 a. m. Sacrament Service at 7 p. m. Junior Sunday School 10:30 a. m.

Church of Jesus Christ of Latter-Day Saints, 171 Main Street, Frostburg, Daniel E. Evans, Jr., branch president. Sunday School 9:30 a. m., Priesthood and Primary meetings at 11 a. m. Sacrament Service 7 p. m.

Church of Jesus Christ of Latter-Day Saints, Odd Fellow Hall, Keyser, J. Sylvan Rasband, branch president. Sunday School 10 a. m., Sacrament Service at 11 a. m.

Church of Jesus Chrsit of Latter-Day Saints, Court House Annex, Romney, Shelton R. Jackson, branch president. Sunday School 10 a. m. Priesthood meeting at 9 a. m. Sacrament Service 11 a. m.

Church of Jesus Christ of Latter-Day Saints, Rt. 135, 2-miles east of Oakland, Clifford Ranson, branch president. Sunday School 10 a. m., Priesthood meeting at 9 a. m. Sacrament Service 11 a. m.

PENTECOSTAL HOLINESS

Cumberland Pentecostal Holiness. 660 Fayette Street. Rev. Rodney L. Casteel, pastor. Sunday School, 9:45 a. m., worship, 11 a. m., Lifelines, 6:30 p. m.; Evangelistic, 7:45 p. m.

Piedmont Pentecostal Holiness. 52 Second Street, Piedmont. Rev. Rex R. Coffman, pastor. Sunday School, 9:50 a. m., worship, 11 a. m.; worship, 7:30 p. m.

Lonaconing Pentecostal Holiness. 19 Jackson Street, Lonaconing. Rev. W. E. Mitchell, pastor Sunday School, 9:45 a. m., worship, 11 a. m., "An Angel of Light." Evangelistic, 7:30 p. m., "Every Day, Payday."

Corinth Pentecostal Holiness. Corinth, W. Va. Rev. James D. Buskirk, pastor. Sunday School, 10 a. m., worship, 11 a. m. Evangelistic, 7:30 p. m.

OLD HANDS AT THIS

THE CHURCH FOR ALL . . . ALL FOR THE CHURCH

The Church is the greatest factor on earth for the building of character and good citizenship. It is a storehouse of spiritual values. Without a strong Church, neither democracy nor civilization can survive. There are four sound reasons why every person should attend services regularly and support the Church. They are: (1) For his own sake. (2) For his children's sake. (3) For the sake of his community and nation. (4) For the sake of the Church itself, which needs his moral and material support. Plan to go to church regularly and read your Bible daily.

A man who knows nothing about trees may *admire* a forest. But he'll never *make a living* in the timber business.

The Bible is like our other resources. It can fill any man with a sense of awe . . . but its rich treasures are for the earnest and patient seeker.

As you've held the Book and leafed its pages, you could almost *feel* its sacredness. And yet, when you began to read, perhaps it was like plodding an unfamiliar path.

Try again, today. But try with the zeal of the apprentice who counts experience itself a valuable reward. And turn to the Church for the inspiration that its worship and Bible study can provide.

Soon, like the timberman's forest, your Bible will be a friendly place of familiar trails, rich in God-given treasure. For, remember, even *old hands* once groped to find the Way.

Sunday	Monday	Tuesday	Wednesday	Thursday	Friday	Saturday
Luke 11:5-13	Mark 12:18-27	II Timothy 3:10-17	Luke 24:13-27	Luke 24:18-35	John 8:37-47	Acts 17:2-12

Copyright 1962, Keister Advertising Service, Inc., Strasburg, Va.

THE FOLLOWING ESTABLISHMENTS ENCOURAGE YOU TO ATTEND THE CHURCH OF YOUR CHOICE

BERNSTEIN FURNITURE CO. 9 N. Centre St.

EVELYN BARTON BROWN 11 N. Liberty St.

CITY FURNITURE CO. 22-24 N. Mechanic St.

E. V. COYLE FURNITURE CO. 45 Baltimore St.

1st FEDERAL SAVINGS & LOAN ASSN. 141 Baltimore St.

FIRST NATIONAL BANK & TRUST CO. 153 Baltimore St.

WARD N. HAUGER, JEWELER 16 N. Centre St.

ROSENBAUM'S Baltimore St.

FORD'S DRUG STORES Cumberland

THE LIBERTY TRUST CO. Cumberland

LIBERTY MILK CO. 450 Race St.

THE S. T. LITTLE JEWELRY CO. 113 Baltimore St.

THE MANHATTAN Baltimore at Liberty

THE MARYLAND THEATRE Cumberland

THE MUSIC SHOP, Inc. 35 Baltimore St.

SCHWARZENBACH'S 128 Baltimore St.

SECOND NATIONAL BANK Baltimore at Liberty

SUPER SHOE STORE 15-17 N. Centre St.

SO. CUMBERLAND PLANING MILL CO. 31 Queen St.

STAR RESTAURANT 31 Baltimore St.

WALSH & McCAGH DRUG STORE Cor. Centre & Bedford Sts.

WHITACRE'S MAYTAG APPLIANCES 31-35 N. Mechanic St.

WOLF FURNITURE CO. 42 Baltimore St.

METHODIST

Centre Street Methodist, Carlton M. Harris, minister. 9:30 a.m. Church School for all ages. 9:30 and 11 a.m. Morning worship services. Sermon — "To Live Is Christ" by Rev. Harris. 6:45 p.m. Methodist Youth Fellowship.

First Methodist, 1707 Frederick St., Rev. Everett W. Culp pastor. Sunday School 9:30 a.m., worship, 10:45 a.m. MYF 6:30. Adult Fellowship 6:30 p.m., worship 7:30 p. m.

Central Methodist, 15 South George Street, Rev. Stanley G. Harrell pastor. Sunday School, 9:45 a.m., worship, 11 a.m. "The Nature of Man."

Melvin Methodist, Marlon and Reynolds Streets, Rev. Frank G. Wanek, minister. Sunday School, 9:45 a.m., worship, 11 a.m. "When God Is Foolish."

Mapleside Methodist, Maple and First Streets, Rev. Frank G. Wanek, minister. Sunday School, 9:45 a.m. Methodist Youth Fellowship 6:15 p.m., worship, 7:30 p.m., "When God Is Foolish."

Fairview Avenue Methodist, 640 Fairview Ave., Rev. Frank G. Wanek, minister. Sunday School, 10:45 a.m., worship, 9:30 a.m., "When God Is Foolish."

McKendree Methodist, North Centre Street, Rev. C. Edward Johnson pastor. Sunday School 10 a.m., worship, 11 a.m. "You Have Been Called."

LaVale Methodist, North Woodlawn Avenue and National Highway, LaVale, Maryland. Sunday School 9:45 a.m., worship 11 a.m. Intermediate Youth Fellowship 6:45 p.m., Senior High Youth Fellowship 6:45 p.m.

Park Place Methodist, 90 National Highway, LaVale, Rev. Melvin D. Hughson pastor. Sunday School, 9:45 a.m., worship, 11 a.m., "Ideological Armageddon." 5 p.m. Junior MYF, 6:30 p.m. Senior Youth Fellowship.

Calvary Methodist, Ridgeley, Rev. Ben F. Hartley pastor. Sunday School, 9:45 a.m., worship, 11 a.m., "Unexpected Crosses." Junior MYF Sat., 2 p.m., Senior MYF Sunday, 6:45 p.m., worship, 7:45 p.m.

Paw Paw Methodist, Paw Paw, W. Va., Rev. Merle D. Correll pastor. Sunday School, 11 a.m., worship, 10 a.m., "One People Under God." MYF 6 p.m.

Trinity Methodist, 122 Grand Avenue, Louis L. Emerick, minister. 9:45 Sunday School for all ages. 11 worship service, "I'm Resolved." 6:30 Methodist Youth Fellowship, Miss Linda Holtzman, in charge. 7:30 Evening worship, "Search For God."

Corriganville Methodist, worship 9:30 a.m., Church School 10:45 a.m.

Wills Creek Methodist, Church School 10 a.m., morning worship 11 a.m.

Ellerslie Methodist, Church School 9:45 a.m., evening worship 7:30 p.m. Charge MYF 6:30, at Ellerslie. "The Evidence Of Salvation," pastor, Rev. Richard C. Chambers.

Oldtown Methodist Circuit, Rev. C. W. Sisk, minister. Oldtown Methodist, Oldtown, Md. 9:45 a.m. Sunday School, 7:30 p.m. worship. Mt. Tabor Methodist, Spring Gap, Md. 9:45 a.m. Sunday School, 10:45 worship, 7 p.m. MYF. Oliver's Grove Methodist, Walnut Ridge, Rd., 9:45 a.m. worship, 10:45 a.m. Sunday School. Mt. Olive Methodist, 10 a.m. Sunday School.

Emmanuel Methodist, Humbird Street, Rev. Harold R. McClay Sr., pastor. Sunday School 9:45 a. m., worship 11 a. m., "Dedicated Dollars Make Sense."

Grace Methodist, Virginia Avenue near Second Street, Rev. Robert C. Nimon, pastor. Sunday School 9:30 a. m., worship 11 a. m., "The New Commandments." Youth Fellowship 6:30 p. m.

Kingsley Methodist, 242 Williams Street, Rev. Jacob H. Snyder, pastor. Sunday School 9:30 a. m., worship 11 a. m., "The Light Shines For You." MYF 6:30 p. m.

Cresaptown Methodist, Rev. William M. Balderson, pastor. Sunday School 9:45 a. m., worship 8:30 & 11 a. m., "The Beauty of Jesus." Senior MYF 6 p. m.

Davis Memorial Methodist, Oldtown Road, Rev. Richard A. Budden, pastor. Sunday School 9:45 a. m., worship 11 a. m., "What Am I Doing Here?" Youth Fellowship 6:30 p. m.; worship 7:30 p. m., "Intimate Study of Revelation," Chapter 19.

Union Grove Methodist Circuit, Rev. Paul R. O'Brien, minister. Elliott Memorial—Morning worship 9 a. m. Sunday School 10 a. m. Mt. Pleasant—Morning worship 10 a. m. Sunday school 10 a. m. Subject: "Man-Made Gods." Second in series on Ten Commandments.

Grace Methodist, Midland, Clarence McCloud, minister. Sunday School 9:45, worship 11 a. m. "Lend A Hand." Woodland Methodist—Sunday School 10:45, worship 9:45 a. m. "Lend A Hand." Shaft Methodist—Sunday School 10:45, worship 7:30 p. m. "Lend A Hand."

Rawlings Methodist, Rev. L. Carl Whitten, pastor. Church School 10 a. m., worship 11 a. m., MYF 5 p. m.

Dawson Methodist, Rev. L. Carl Whitten, pastor. Church School 10:30 a. m., worship 9:30 a. m., MYF 6 p. m.; Official Board 7:30 p. m.

Hyndman Methodist, Rev. Willard M. White, pastor. Sunday School 9:30 a. m., worship 10:30 a. m., "The Way Of Devotion." Youth Fellowship, "The Presbyterian Family," 6:30 p. m.; worship 7:30 p. m., "Jehovah-Jireh," a Biblical drama.

Mt. Savage Methodist, Rev. William C. Harpold, pastor. Sunday School 9:30 a. m. Worship 8:15 and 10:45 a. m., "Hearts Afire." Youth Fellowship, Junior and Senior, 6:30 p. m. Worship 7:30 p. m. "When It Doesn't Make Sense."

Zion Methodist, Bedford Road, Rev. E. Kyle Sawyers, pastor. Sunday School 9:30 a. m., worship 11 a. m., "Envy."

Centenary Methodist, Bedford Road, Rev. E. Kyle Sawyers, pastor. Sunday School 10:30 a. m., worship 9:30 a. m., "Envy."

Eckhart Methodist—William Anderson, minister. Vale Summit—Worship 9:45 a. m., Church School 10:45 a. m. Allegany — Church School 10 a. m., Worship with Communion 11 a. m. Carlos — Church School 10 a. m. Eckhart—Church School 9:45 a. m., Worship 7:30 p. m.

Metropolitan A.M.E., Decatur and Frederick Streets, Rev. Charles E. Walden Sr. pastor. Sunday School, 9:30 a.m., worship, 11 a.m.

PRESBYTERIAN

Keyser Presbyterian, Main & Piedmont Streets, Rev. John D. MacLeod Jr., pastor. Sunday School, 9:45 a.m., worship, 11 a.m., "Missing the Mark." Pioneers, 6:30, Senior High Fellowship, 6:30 p.m.

Janes Methodist, E. Piedmont & Church Streets, Keyser. Rev. R. Edelle Monroe, Minister. Sunday School, 9:45 a.m., worship, 11:15 a.m., "Beginning The New Life in Christ." Youth Fellowship, 4:30 p.m.; worship, 7:30 p.m., Student service.

Waldon Methodist, Water Street, Piedmont, Rev. R. Edelle Monroe, Minister. Sunday School, 9 a.m., worship, 10 a.m., "The Sheep And The Wolves."

FROSTBURG

Saint Michael's Catholic Church, Rev. Francis E. Montgomery, pastor; Rev. Regis F. Larkin, assistant. Second Sunday after Epiphany. Masses at 7:30, 8 and High Mass at 10:15 a. m. and Mass at 5:10 p. m. The Holy Name Society will attend 7:30 o'clock Mass and receive Holy Communion in a body. Baptisms, 1 p. m. Novena devotion of the Miraculous Medal and Benediction of the Most Blessed Sacrament will follow the 5:10 p. m. Mass.

First United Presbyterian, Broadway, Rev. E. M. Goetschius, pastor, Sunday School, 9:30 a. m., worship, 11 a. m., "The Tenses of Faith.". United Presbyterian Youth, 6:30 p. m.

St. John's Episcopal, Broadway and Stoyer Street, Rev. H. Martin P. Davidson, O.G.S. pastor. 8 a. m., Holy Eucharist, 10:30 a. m., Matins and sermon, Church School 10:30 a. m.

Dickerson A. M. E., Mechanic and Pine streest, Rev. E. H. Purnell, pastor. Sunday School, 10 a. m., worship, 11 a. m., "The Christian, Duty and Privilege."

First Methodist, 48 W. Main Street, Rev. Robert Current, pastor. Sunday School, 9:45 a. m., worship, 8:30 a. m., "Christian Analogies to the Classroom." Jr. and Sr. MYF, 6:30 p. m.

Church of the Nazarene, Center and Charles streets, Rev. Ralph A. Mickel, pastor. Sunday School, 9:45 a. m., worship, 10:45 a. m., "The Church of the Firstborn." Young People, 7 p. m., worship, 7:45 p. m., "Jesus, the God-Man."

Eckhart Baptist, Old Route 40, Rev. George Hattenfield, pastor. Sunday School, 9:30 a. m., worship 10:45 a. m., "True Worship." Teacher Training Class — "The Aims of Objectives of Teaching", 6:30 p. m.; 7:30 p. m., "A Study of Life After Death—The Problem of Death."

Salem United Church of Christ, 78 Broadway, Rev. George L. Wehler, pastor. Sunday School, 9:30 a. m., worship, 10:45 a. m., Holy Communion—"Living in the Face of Uncertainty." Youth Fellowship, 6:30 p. m.

Zion United Church of Christ, East Main Street, Rev. Paul V. Taylor, pastor. Sunday School, 9:45 a. m., worship, 11 a. m., "Days of Destiny."

First Congregational, Bowery and College Avenue, Frostburg, Md., Rev. William E. Price, pastor. Sunday School, 9:45 a. m., worship, 11 a. m. "Youth Program — Guest Speaker — Karleen Philips. Pilgrim Fellowship, 6:30 p. m.

Welsh Memorial Baptist, Charles and Beall streets, Rev. Demauth Blanton, Pastor. Sunday School, 9:45 a. m., worship, 11 a. m., "Being Honest Before God" The Observance of the Lord's Supper (Nursery for children under 4 years), worship, 7:30 p. m.. "Forgiven—Now Forgive."

John Wesley Methodist, Park Avenue, Rev. C. Edw. Johnson, pastor. Sunday School 11:30 a. m., worship, 11 a. m. "You Have Been Called."

EVANGELICAL UNITED BRETHREN

First Evangelical United Brethren, Race and Fourth Streets, Rev. E. E. Miller, D. D., pastor. Sunday School 11:15 a. m., worship, 10 a. m., "Practical Evangelism" DD gelism". Youth Fellowship 6:30 p. m.

p. m.; worship 7:30 p. m., "Undergirding Evangelism with prayer."

Calvary Evangelical United Brethren, 30 East Mary Street, Rev. C. W. Tinsman, pastor. Sunday School, 9:30 a. m., worship, 11 a.m., "The Old Fashioned Meetings." Youth Fellowship 7:30 p. m. "What Does It Profit?"

Potomac Park Evangelical United Brethren, Route 220 South, McMullen Highway. Rev. George S. Widmyer, pastor. Sunday School, 9:45 a.m., worship, 11a.m. "That Search For Happiness." Boys and Girls Fellowship 6 p. m. The "Y" Hour 7 p. m.

Ridgeley Evangelical United Brethren, Knobley Hill, Ridgeley. Rev. George S. Widmyer, pastor. Sunday School, 10:30 a. m. worship, 9:30 a. m. "That Search For Happiness" The "Y" Hour at Potomac Park 7 p. m.

Grace E. U. B., Hyndman, Pa., Rev. Harry E. Hull, pastor. Sunday School, 9:30 a. m., worship, 10:15 a. m. "God's Wonderous Work" worship, 7:30 p. m. "The Ned Of Repentance" Need Of Repentance."

Keyser Church Of The Brethren, Main Street At Fort Avenue. Rev. C. H. Cameron, pastor. Sunday School, 9:45 a. m., worship, 11 a.m. "Trying A Leader's Soul" Westmarva Youth Roundtable at Moorefield 2:30 p. m.; worship 7:30 p. m. "Bread Jesus Blesses."

Danville Church of the Brethren, on Route 220 five miles north of Keyser, W. Va., Rev. David W. Tusing pastor. Sunday School, 10 a.m., worship, 11 a.m., "Stewardship." CBYF 7:30 p.m.

UNITED CHURCH OF CHRIST

St. Mark's United Church of Christ, Park and Harrison Streets, Rev. Carl H. Clapp, pastor. 9:45 a.m. Sunday church school, 11 a.m. worship, "Confidence at the coming of Christ." Sermonette: Room in our hearts. Dedication of two new altar Flower vases. 6:30 p.m. Youth Fellowship.

Zion United Church of Christ, 405-7 N. Mechanic Street, Rev. George Alfred Hazen, pastor. Sunday School, 9:30 a.m., worship, 10:45 a.m., "Family Worship."

Redeemer United Church of Christ, Ellerslie, Md., Rev. John B. Zinn, pastor. Sunday School, 10 a.m., worship, 11 a.m., "New Pardon", Holy Communion Service.

First United Church of Christ, Hyndman, Pa., Rev. John B. Zinn, pastor. Sunday School, 10:30 a.m., worship, 9:30 a.m., "New Pardon," Holy Communion Service.

Claim Scroll Of Scripture Oldest Book In World

By GEORGE W. CORNELL
Associated Press Religion Writer

Three times, the Samaritan priest repeated the words, "The oldest book in the world." His eyes shone and pride was in his voice.

Unveiled beside him was a bronze-bound scroll of parchment containing the first five books of the Old Testament, called the Torah or Pentateuch.

The scroll is the treasured possession of a tiny remnant of an odd and ancient people, the Samaritans.

Only 350 still survive, most of them in the little town of Nablus situated on a mountainside in Jordan about 40 miles north of Jerusalem.

On a visit there last month, this reporter found their menfolk busily engaged in cutting the stone to build a new school. They sat on the ground at their work, using hand chisels and mallets, the dust and chips flying.

"We have no money," the black-gowned priest said, "but plenty of stone."

"We priests do not work," he explained, his smile exposing decayed teeth. "We are of the house of Levi. The others are of the tribes of Ephraim and Manasseh, sons of Joseph."

A quaint and friendly people, they have lived for centuries in strict separation from the rest of humanity, forbidding intermarriage and religious or social mingling.

Their main problem, aside from their low economic state, is to perpetuate their kind without violating the rules against inbreeding.

Throughout their tenuous history, they have preserved the old scroll, which they claim is 3,627 years old, dating back to 1700 B.C., 13 years after the estimated death of Moses.

The British Museum has offered them $28 million for it, the priest said, and although this would turn their poverty into riches, they have refused to sell it.

"It is the only thing we have," the priest said.

The Samaritans maintain that they alone uphold the true, unalloyed teachings of Moses. They accept only the so-called mosaic books—the first five books of the Old Testament—and reject the rest of it.

They were spurned in early times by the main body of Israelites as being of impure stock.

The conflict apparently came to a head around 332 B.C. when the Samaritans built a temple on Mount Gerizim to rival the temple in Jerusalem.

The veneration of Mount Gerizim—in contrast to Mount Zion—has been the distinctive thesis of the Samaritans down through the years.

They face Mount Gerizim—not Jerusalem—when they pray. They make their seasonal pilgrimages to it, and bring their tithes to it.

Among the Samaritans, the women still wear veils.

They look for the coming of a messiah.

While their numbers are small, and their place in the world humble and precarious, their name has been immortalized in the story of the "Good Samaritan," whose heart was bigger than racial or religious conflicts.

NAZARENE

First Church of the Nazarene, 508 Oldtown Road, Rev. James H. Boggs, pastor. Sunday School 9:30 a. m., worship 10:45 a. m., subject, "Where There Is No Vision". Youth Services, Junior and Senior 6:30 p. m., worship 7:30 p. m., subject, "Thinking and Making Haste".

The Church of The Nazarene, Wiley Ford, W. Va., Rev. A. L. Lepley, pastor. Sunday School 9:30 a. m., worship, 11 a. m. Nazarene Young People's Society 6:45 p. m., worship 7:30 p. m.

Bedford Church of The Nazarene, East Watson St., Bedford, Pa., Rev. L. L. Wright, pastor, Sunday School, 9:45 a.m., worship 10:45 a. m. worship 7 p. m., subject, "Evangelistic Message."

Church of The Nazarene, Hyndman, Rev. Elizabeth E. Rode, pastor. Sunday School 10 a. m., worship 11 a. m., "Wait On The Lord" worship 7:45 p. m., "What Sign Showest Thou."

OTHER CHURCHES

First Church of Christ, Scientist, Washington Street and Prospect Square. Sunday School and Nursery, 9:30 and 11 a. m. Subject, "Sacrament" Golden Text: I Timothy 4:12. Be thou an example of the believers, in word, in conversation, in charity, in spirit, in faith, in purity.

First Brethren, Fourth and Seymour Streets. Rev. Hays K. Logan, pastor. Sunday School, 9:30 a. m., worship, 10:30 a. m., Subject, "The Holy Spirit." Brethren Youth 6:45 p. m.; worship, 7:30 p. m., subject, "Speaking in An Unknown Tongue."

Cumberland Unitarian Fellowship, YMCA. Sunday School, 11 a. m., worship, 8:30 p. m. subject, Lay Sermon by Harry Gilbert, "Morality Under Stress."

Church of Christ, 211 South Lee Street. Paul Catherman, speaker. Bible Study, 10 a. m., worship 11 a. m. Evening speaker, William Scott. Worship, 6:30 p. m.

First Christian, 312 Bedford Street. Rev. Ralph Burnette. Sunday School, 9:30 a. m., worship, 10:40 a. m. "Why I Believe In Prayer." Nursery for small children during worship service. Worship, 7 p. m., Family Services—Groups for all age levels—Adult Study, March 5.

Cumberland Mennonite, 127 Bedford Street. Rev. George D. Townsend, pastor. Sunday School, 9:45 a. m., worship, 11 a. m., "Sir, We Would See Jesus." Worship, 7:30 p. m., "The Joy of Singing."

Christian and Missionary Alliance, 307 Wallace Street. Rev. Oliver E. Schlaegel, pastor. Sunday School, 9:45 a. m., worship, 10:45 a. m., "Scriptural Church Membership." Youth Fellowship, 6:30 p. m., worship, 7:30 p. m., "Are You At Peace?"

Central Christian, Hyndman, Pa. Rev. H. B. Rittenhouse, pastor. Sunday School, 10 a. m. Christian Youth Fellowship, 6:45 p. m.; worship, 7:30 p. m., "Keeping Life's Appointments."

First Christian, Oakland, Md. Rev. H. P. Rittenhouse, pastor. Sunday School, 10:30 a. m., worship, 10 a. m.

Pinto Mennonite. Rev. Mahlon D. Miller, Pastor. Sunday School, 9:30 a. m. Morning Worship, 10:30 a. m., "The New Birth." Evening Service, 7:30 p. m.—A panel will discuss "Christian Discipleship."

Prosperity Christian, Flintstone. Rev. Glenn Jones, pastor. Sunday School, 10 a. m. Preaching, 7:30 p. m.

Kingdom Hall of Jehovah's Witnesses, Lonaconing. J. M. Morton, presiding minister. 9 a. m., Assemble for Field Ministry; 3 p. m. Public Address, "Where May Real Security Be Found?" by Circuit Servant H. M. Yeatts; 4:05 p. m. Watchtower Study, "United Against Nations in the Valley of Decision" Joel 3:14; 5:10 p. m. Concluding remarks by Circuit Servant.

Kingdom Hall of Jehovah's Witnesses, Frostburg, Md. Walter E. Festerman, presiding minister. 9:30 a. m. Assemble for field service; 7 p. m., Watchtower Study, "United Against Nations in the Valley of Decision" Joel 3:14.

LUTHERAN

St. Luke's Lutheran, 1601 Frederick Street, Rev. Vernon I. Naugle, pastor. Sunday School, 9:45 a. m., worship, 8:30 and 11 a. m., subject, "Jesus As Creator." (Supervised nursery and kindergarten at 11 a. m. service). Junior Luther League, 6 p. m. Senior Luther League, 7 p. m.

St. Paul's Lutheran, Washington and Smallwood streets. Rev. John F. Sammel, pastor. Sunday School, 9:45 a. m., worship, 11 a. m., "Shepherds of the Hills." Junior, Intermediate and Senior Luther Leagues, 6:30 p. m. "Bible Study—Follow Me." First and second year Confirmation classes meet at the Church at 5:30 p. m.

Trinity Evangelical Lutheran—Missouri Synod, 326 North Centre Street. Rev. John Beck, pastor. Sunday School, 9:25 a. m., worship, 8 a. m. and 10 a. m. Communion Services at 8 a. m. and 10:45 a. m.

St. John's Evangelical Lutheran, Arch and 4th Streets. Rev. Russell E. Fink, pastor, and Rev. Robert B. Logan, Minister of Christian Education. Sunday School, 9:45 a. m. Worship services (with supervised nursery) at 8:30 a. m., 11 a. m., and 7:30 p. m., "Christian Marriage." Special Marriage Commemoration rite at all services. Holy Communion at 12:15.

BAPTIST

Grace Baptist, 211 Greene Street. Rev. W. Randolph Keefe, pastor. Sunday School, 9:45 a. m., worship, 11 a. m. (Was That Your Prayer?" (Nursery for small children), 6:30 p. m. Training Union. Worship, 7:30 p. m., "Lamps Without Oil."

Second Baptist. Oldtown Road at Grand Avenue. Rev. Archie McIntyre, pastor. Sunday School, 9:45 a. m., worship, 11 a. m., Guest Speaker, Frank A. Trozzo. Baptist Training Union, 6:15 p. m.; worship, 7:30 p. m. Evangelistic Message by Pastor. Also Baptismal Service.

First Baptist, 212 Bedford Street. Rev. T. Clifford Johnson, pastor. Sunday School, 9:45 a. m., worship, 11 a. m., "

PRESYSTERIAN

First Presbyterian, 11-17 Washington Street. Rev. Maurice D. Robertson, pastor. Assistant pastor Rev. Emil G. Teyssier. Church School 9:45 a.m., worship, 11: a.m. "The Mask of Humility" by Pastor Robertson. 6:30 p.m., Senior Hi Youth Fellowship, "Who Is An Outsider?": 7 p.m., Sunday Evening Bible Study 7:30 p.m., Junior Hi Youth Fellowship.

Southminster Presbyterian, Third and Race Street. Rev. John Miller pastor. Sunday School, 9:45 a.m., worship, 11 a.m., "The Hard Saying of Jesus.".

Barton Presbyterian, 9:30 a.m., Church School, 10:45 a.m. Morning Worship, Sermon Theme — "God's Outreach" 6 p.m. Youth Groups, George A. Roberts, minister.

First Presbyterian, Lonaconing. Reverend John R. McClain, pastor. 9:45 a.m., Church School, 11 a. m. Worship and the Installation of Ruling Elders: "Genuine Love" 7 p.m. United Presbyterian Youth.

Barrelville Presbyterian. Rev. John Miller, pastor. Sunday School, 10:30 a.m., worship, 9:30 a.m., "The Hard Saying of Jesus"!

Piedmont Presbyterian, Piedmont, W.Va. Robert M. Campbell, minister, 9:45 a. m. Sunday School. 11 a. m. "When Thou Prayest." 7 p. m. Youth Fellowship.

Beryl Presbyterian Chapel, Beryl, W. Va. 9:30 a. m. Sunday School. 7:30 p. m. Worship. "Where is Thy God?"

CHURCH OF THE BRETHREN

Living Stone Church of the Brethren, Second and Cedar Streets. Rev. Connell T. Chaney, pastor. Sunday School, 9'45 a.m., worship, 11 a.m. "Prayer — First Choice or Last Resort." Worship, 7:30 p.m. "Hymn Sing."

Wiley Ford Church of The Brethren, Spring St. Rev. Louis D. Bloom, pastor. Sunday School, 10 a.m., worship, 11 a.m., "Danger of Saying 'Lord'." Worship, 7:30 p.m. "Fellow Workers—Not Rivals."

Old Furnace Church of the Brethren, six miles south of Cumberland on Route 28 at Furnace Acres. Rex. George H. Jeffrey, pastor. Sunday school, 10 a.m., worship, 11 a.m. "Revelation Angel's and their Trumpets." West Marva CBYF Roundtable at Moorefield 2:30 p.m.; worship, 7:30 p.m., Speaker, Rev. Vernon Shanholtz.

Glendale Church of the Brethren, Flintstone, Mr. John H. Buffermyer, minister. Sunday school 10 a.m., evening worship, 7:30 p.m. "The Atheistic Fool."

Harness Run Church of The Brethren, Burlington. Rev. L. Gene Bucher, pastor. Sunday School, 10:30 a.m., worship, 9:30 a.m., "The Founding of A Church".

Knobley Church Of The Brethren, Antioch. Rev. L. Gene Bucher pastor. Sunday school, 6:30 p.m., worship, 7:30 p.m., "The Founding Of A Church."

Sunnyside Church Of The Brethren. New Creek. Rev. L. Gene Bucher, pastor. Sunday school, 10 a.m., worship, 11 a.m., "The Founding of A Church."

Cherry Grove Church of the Brenthren, 9 miles west of Frostburg. Sunday school 10 a.m., worship 11 a.m. Rev. Earl Harper, pastor.

EPISCOPAL

Emmanuel Episcopal, 16 Washington Street, Rev. H. M. Richardson, rector. August W. Peters, Jr., Assistant. 8 a.m., Holy Communion, 9:30 a.m., Senior High and Rector's Classes. 11 a.m., morning prayer and sermon; Church School and nursery. 6 p.m., Senior Young People's Fellowship will tour SS. Peter and Paul's Church.

Holy Cross Episcopal, Corner Brookfield and Greenway Avenues, Rev. William J. Cox, vicar. 8 a.m. Holy Eucharist, 9:30 a.m. Holy Eucharist; Sermon; Church School and Nursery, 7:30 p.m. Evensong and talk on The Faith and Worship of the Episcopal Church.

St. Philip's Episcopal, 9 South Smallwood Street, Rev. William J. Cox, vicar. 11:30 a.m. Holy Eucharist and Sermon; Church School for children.

St. Peter's Episcopal, Lonaconing, Rev. Leslee E. Schwindt, vicar. 8 a.m. Holy Eucharist, 10 a.m. Prayer and Sermon, 10 a.m. Church School, 11 a.m. Advisory Board.

St. George's, Mt. Savage, Rev. William E. McGrew, rector. 7:30 a.m. Holy Communion, Corporate Communion of the Young People Breakfast following, 9:15 a.m. Church School, 10:45 a.m. Matins, Ante-Communion and Sermon.

CHURCH OF GOD

Church of God, Fifth and Seymour St., Rev. C. D. Coley, pastor. Sunday School 10 a. m., worship 11 a. m. and 7:30 p. m.

Church of God, 123 South Lee St., Rev. Benjamin Higgins, pastor. Sunday School 10 a. m., worship 11 a. m. and 7:30 p. m.

Church of God, 16 Stoyer St., Frostburg Sunday School 10 a. m., worship 11 a. m. and 7:30 p. m.

Church of God, Gorman, Md., Rev. John Bava, pastor Sunday School 10 a. m., worship 11 a. m. and 7:30 p. m.

Church of God, Loch Lynn, Md., Rev. Reinord, pastor. Sunday School 10 a. m., worship 11 a. m. and 7:30 p. m.

Church of God, Bayard, W. Va., Rev. Mildred Bleyer, pastor. Sunday School 10 a. m., worship 11 a. m. and 7:30 p. m.

Church of God, Piedmont, W. Va., Rev. Wayne Dehart, pastor. Sunday School 10 a. m., worship 11 a. m. and 7:30 p. m.

Church of God, Elk Garden, W. Va., Rev. Glenn Shugars, pastor. Sunday School 10 a. m., worship 11 a. m. and 7:30 p. m.

Church of God, Keyser, W. Va. Sunday School 10 a. m., worship 11 a. m. and 7:30 p. m.

ASSEMBLY OF GOD

Central Assembly, Corner of Johnson & Fayette Sts., Rev. Frank J. Fratto; assistant, Rev. Wendel Cover. Sunday School 9:45 a. m. Worship 11 a. m. Evangelistic Service 7:45 p. m.

First Assembly, 21 Elder St., Rev. Arthur Vespa. Sunday School 9:45 a. m. Worship 11 a. m. Evangelistic service 7:30 p. m.

First Assembly, Westernport, Rev. Newton Chase. Sunday School 9:45 a. m. Worship 11 a. m. Evangelistic service 7:30 p. m.

First Assembly of God, Lonaconing, Rev. Charles E. Fussell. Sunday School 10 a. m. Worship 11 a. m. Evangelistic service 7:30 p. m.

Assembly of God, Keyser, Rev. R. C. Lymburner. Sunday School 9:45 a. m. Worship 11 a. m.

Trinity Assembly of God, Midlothian, Rev. James L. Tate. Sunday School 9:45 a. m. Worship 11 a. m. Evangelistic service 7:30 p. m.

Flintstone Assembly of God, Flintstone, Rev. Luther E. Travis. Sunday School 10 a. m. Worship 11 a. m. Evangelistic service 7:45 p. m.

LaVale Chapel, LaVale, Rev. Hartley Wigfield. Sunday School 9:45 a. m. Worship 11 a. m. Evangelistic service 7:45 p. m.

Bedford Valley Assembly of God, Rev. Daniel Hare. Sunday School 9:45 a. m. Worship 11 a. m. Evangelistic Service 7:45 p. m.

Green Ridge Assembly of God, Rev. Josephine Keller. Sunday School 9:45 a. m. Worship 11 a. m. Evangelistic service 7:30 p. m.

Cresaptown Assembly of God, Rev. Ruth Cowgill. Sunday School 10 a. m. Worship 11 a. m. Evangelistic service 7:45 p. m.

Bethel Assembly, Oldtown, Rev. W. Tatem. Sunday School 9:45 a. m. Worship 11 a. m. C. A. Service 6:30 p. m. Evangelistic service 7:30 p. m.

Calvary Assembly of God, Fort Ashby, Rev. Raymond Kirby. Sunday School 9:45 a. m. Worship 11 a. m. Evangelistic service 7:45 p. m.

Glad Tidings Tabernacle, Valley Road, Rev. Elva Brotemarkle. Sunday School 10 a. m. Evangelistic service 7:30 p. m.

Bethel Tabernacle, Patterson Creek, Rev. Wilbur Elliott. Sunday School 10 a. m. Worship 11 a. m. Evangelistic service 7:30 p. m.

Maranatha Assembly of God, Grantsville, Rev. William K. Ferguson. Sunday School 9:45 a. m. Worship 11 a. m. Evangelistic service 7:45 p. m.

Falls Assembly of God, Rev. Alvin Michaels. Sunday School 10 a. m. Worship 11 a. m. Evangelistic service 7:30 p. m.

Faith Assembly of God, Wiley Ford, Rev. Howard Reckley. Sunday School 10 a. m. Worship 11 a. m. Evangelistic service 7:30 p. m.

Frostburg Assembly of God, Maple & Stoyer, Rev. George LeRoy. Sunday School 9:45 a. m. Worship 11 a. m. Evangelistic service 7:30 p. m.

El-Bethel Assembly of God, Chaneysville, Rev. Hazel DeVore. Sunday School 10 a. m. Worship 11 a. m. Evangelistic service 7:30 p. m.

Paw Paw Assembly of God, Amelia Street, Rev. Robert Glass. Sunday School 2:30 p. m. Worship 3:30 p. m.

Romney Assembly of God, Rev. Irvin Mason. Sunday School 9:45 a. m. Worship 11 a. m. Evangelistic service 7:30 p. m.

Burlington Assembly of God, Rev. Albert L. Ogden. Sunday School 10 a. m. Worship 11 a. m. Evangelistic service 7:30 p. m.

Green Spring Assembly of God, Rev. Harry Baldwin. Sunday School 9:45 a. m. Worship 11 a. m. Evangelistic service 7:30 p. m.

Springfield Assembly of God, Rev. Albert Ark. Sunday School 9:45 a. m. Worship 11 a. m. Evangelistic service 7:30 p. m.

MORMON

The Church of Jesus Christ of Latter-Day Saints, 851 Columbia Ave., Robert C. Dyer, Sr., branch president. Sunday School 10:30 a. m., Priesthood meeting at 9 a. m. Sacrament Service at 7 p. m. Junior Sunday School 10:30 a. m.

Church of Jesus Christ of Latter-Day Saints, 171 Main Street, Frostburg, Daniel E. Evans, Jr., branch president. Sunday School 9:30 a. m., Priesthood and Primary meetings at 11 a. m. Sacrament Service 7 p. m.

Church of Jesus Christ of Latter-Day Saints, Odd Fellow Hall, Keyser, J. Sylvan Rasband, branch president. Sunday School 10 a. m., Sacrament Service at 11 a. m.

Church of Jesus Chrsit of Latter-Day Saints, Court House Annex, Romney, Shelton R. Jackson, branch president. Sunday School 10 a. m. Priesthood meeting at 9 a. m. Sacrament Service 11 a. m.

Church of Jesus Christ of Latter-Day Saints, Rt. 135, 2-miles east of Oakland, Clifford Ranson, branch president. Sunday School 10 a. m., Priesthood meeting at 9 a. m. Sacrament Service 11 a. m.

PENTECOSTAL HOLINESS

Cumberland Pentecostal Holiness. 660 Fayette Street. Rev. Rodney L. Casteel, pastor. Sunday School, 9:45 a. m., worship, 11 a. m., Lifelines, 6:30 p. m.; Evangelistic, 7:45 p. m.

Piedmont Pentecostal Holiness. 52 Second Street, Piedmont. Rev. Rex R. Coffman, pastor. Sunday School, 9:50 a. m., worship, 11 a. m.; worship, 7:30 p. m.

Lonaconing Pentecostal Holiness. 19 Jackson Street, Lonaconing. Rev. W. E. Mitchell, pastor Sunday School, 9:45 a. m., worship, 11 a. m., "An Angel of Light." Evangelistic, 7:30 p. m., "Every Day, Payday."

Corinth Pentecostal Holiness. Corinth, W. Va. Rev. James D. Buskirk, pastor. Sunday School, 10 a. m., worship, 11 a. m. Evangelistic, 7:30 p. m.

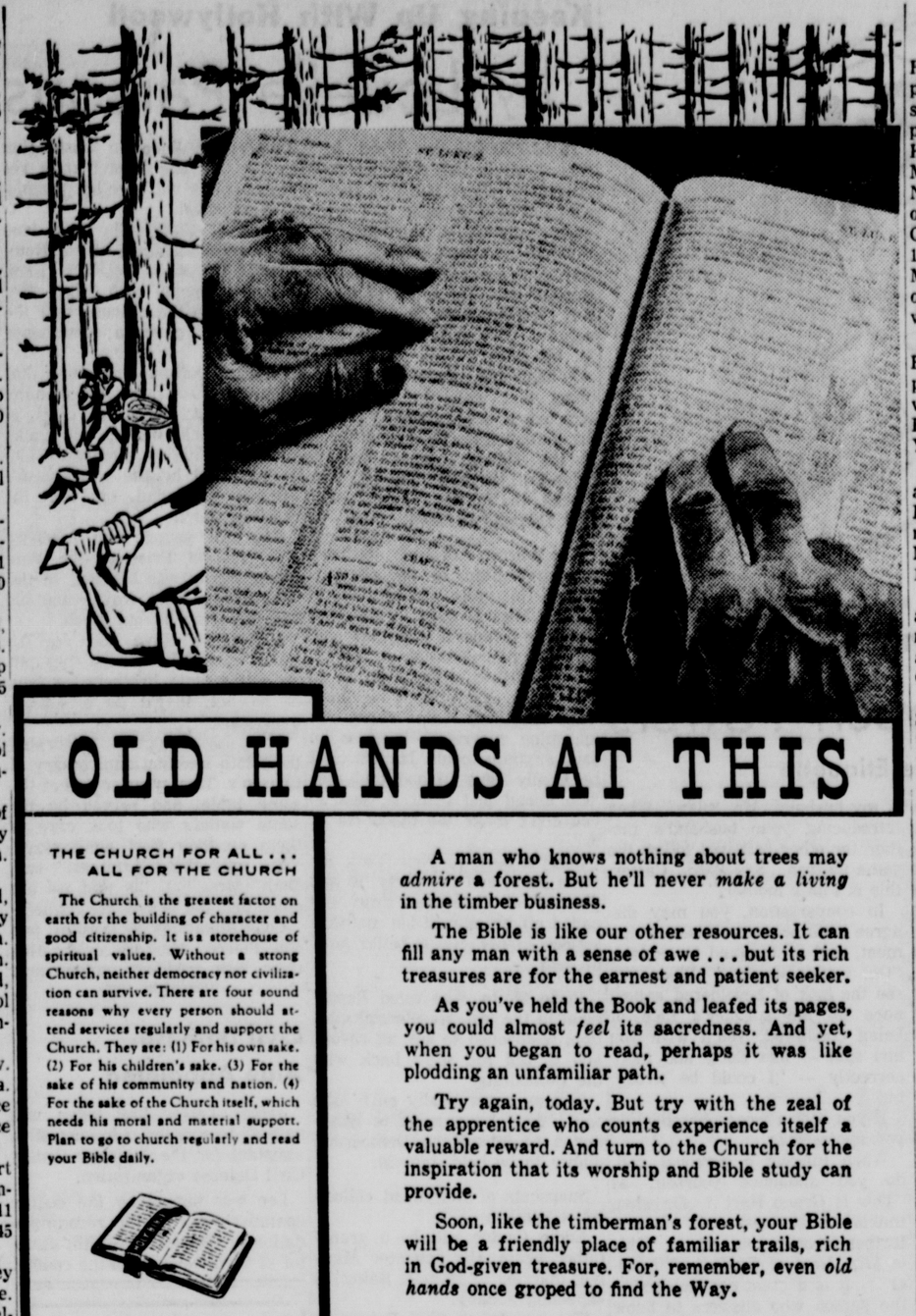

OLD HANDS AT THIS

THE CHURCH FOR ALL . . . ALL FOR THE CHURCH

The Church is the greatest factor on earth for the building of character and good citizenship. It is a storehouse of spiritual values. Without a strong Church, neither democracy nor civilization can survive. There are four sound reasons why every person should attend services regularly and support the Church. They are: (1) For his own sake. (2) For his children's sake. (3) For the sake of his community and nation. (4) For the sake of the Church itself, which needs his moral and material support. Plan to go to church regularly and read your Bible daily.

A man who knows nothing about trees may *admire* a forest. But he'll never *make a living* in the timber business.

The Bible is like our other resources. It can fill any man with a sense of awe . . . but its rich treasures are for the earnest and patient seeker.

As you've held the Book and leafed its pages, you could almost *feel* its sacredness. And yet, when you began to read, perhaps it was like plodding an unfamiliar path.

Try again, today. But try with the zeal of the apprentice who counts experience itself a valuable reward. And turn to the Church for the inspiration that its worship and Bible study can provide.

Soon, like the timberman's forest, your Bible will be a friendly place of familiar trails, rich in God-given treasure. For, remember, even *old hands* once groped to find the Way.

Sunday	Monday	Tuesday	Wednesday	Thursday	Friday	Saturday
Luke 11:5-13	Mark 12:15-27	II Timothy 3:10-17	Luke 24:13-27	Luke 24:18-35	John 8:37-47	Acts 17:2-12

Copyright 1962, Keister Advertising Service, Inc., Strasburg, Va.

THE FOLLOWING ESTABLISHMENTS ENCOURAGE YOU TO ATTEND THE CHURCH OF YOUR CHOICE

BERNSTEIN FURNITURE CO. 9 N. Centre St.

EVELYN BARTON BROWN 11 N. Liberty St.

CITY FURNITURE CO. 22-24 N. Mechanic St.

E. V. COYLE FURNITURE CO. 45 Baltimore St.

1st FEDERAL SAVINGS & LOAN ASSN. 141 Baltimore St.

FIRST NATIONAL BANK & TRUST CO. 153 Baltimore St.

WARD N. HAUGER, JEWELER 16 N. Centre St.

ROSENBAUM'S Baltimore St.

FORD'S DRUG STORES Cumberland

THE LIBERTY TRUST CO. Cumberland

LIBERTY MILK CO. 450 Race St.

THE S. T. LITTLE JEWELRY CO. 113 Baltimore St.

THE MANHATTAN Baltimore at Liberty

THE MARYLAND THEATRE Cumberland

THE MUSIC SHOP, Inc. 35 Baltimore St.

SCHWARZENBACH'S 128 Baltimore St.

SECOND NATIONAL BANK Baltimore at Liberty

SUPER SHOE STORE 15-17 N. Centre St.

SO. CUMBERLAND PLANING MILL CO. 31 Queen St.

STAR RESTAURANT 31 Baltimore St.

WALSH & McCAGH DRUG STORE Cor. Centre & Bedford Sts.

WHITACRE'S MAYTAG APPLIANCES 31-35 N. Mechanic St.

WOLF FURNITURE CO. 42 Baltimore St.

METHODIST

Centre Street Methodist, Carlton M. Harris, minister. 9:30 a.m. Church School for all ages. 9:30 and 11 a.m. Morning worship services. Sermon — "To Live Is Christ" by Rev. Harris. 6:45 p.m. Methodist Youth Fellowship.

First Methodist, 1707 Frederick St., Rev. Everett W. Culp pastor. Sunday School 9:30 a.m., worship, 10:45 a.m. MYF 6:30. Adult Fellowship 6:30 p.m., worship 7:30 p. m.

Central Methodist, 15 South George Street, Rev. Stanley G. Harrell pastor. Sunday School, 9:45 a.m., worship, 11 a.m. "The Nature of Man."

Melvin Methodist, Marlon and Reynolds Streets, Rev. Frank G. Wanek, minister. Sunday School, 9:45 a.m., worship, 11 a.m. "When God Is Foolish."

Mapleside Methodist, Maple and First Streets, Rev. Frank G. Wanek, minister. Sunday School, 9:45 a.m. Methodist Youth Fellowship 6:15 p.m., worship, 7:30 p.m., "When God Is Foolish."

Fairview Avenue Methodist, 640 Fairview Ave., Rev. Frank G. Wanek, minister. Sunday School, 10:45 a.m., worship, 9:30 a.m., "When God Is Foolish."

McKendree Methodist, North Centre Street, Rev. C. Edward Johnson pastor. Sunday School 10 a.m., worship, 11 a.m. "You Have Been Called."

LaVale Methodist, North Woodlawn Avenue and National Highway, LaVale, Maryland. Sunday School 9:45 a.m., worship 11 a.m. Intermediate Youth Fellowship 6:45 p.m., Senior High Youth Fellowship 6:45 p.m.

Park Place Methodist, 90 National Highway, LaVale, Rev. Melvin D. Hughson pastor. Sunday School, 9:45 a.m., worship, 11 a.m., "Ideological Armageddon." 5 p.m. Junior MYF, 6:30 p.m. Senior Youth Fellowship.

Calvary Methodist, Ridgeley, Rev. Ben F. Hartley pastor. Sunday School, 9:45 a.m., worship, 11 a.m., "Unexpected Crosses." Junior MYF Sat., 2 p.m., Senior MYF Sunday, 6:45 p.m., worship, 7:45 p.m.

Paw Paw Methodist, Paw Paw, W. Va., Rev. Merle D. Correll pastor. Sunday School, 11 a.m., worship, 10 a.m., "One People Under God." MYF 6 p.m.

Trinity Methodist, 122 Grand Avenue, Louis L. Emerick, minister. 9:45 Sunday School for all ages. 11 worship service, "I'm Resolved." 6:30 Methodist Youth Fellowship, Miss Linda Holtzman, in charge. 7:30 Evening worship, "Search For God."

Corriganville Methodist, worship 9:30 a.m., Church School 10:45 a.m.

Wills Creek Methodist, Church School 10 a.m., morning worship 11 a.m.

Ellerslie Methodist, Church School 9:45 a.m., evening worship 7:30 p.m. Charge MYF 6:30, at Ellerslie. "The Evidence Of Salvation," pastor, Rev. Richard C. Chambers.

Oldtown Methodist Circuit, Rev. C. W. Sisk, minister. Oldtown Methodist, Oldtown, Md. 9:45 a.m. Sunday School, 7:30 p.m. worship. Mt. Tabor Methodist, Spring Gap, Md. 9:45 a.m. Sunday School, 10:45 worship, 7 p.m. MYF. Oliver's Grove Methodist, Walnut Ridge, Rd., 9:45 a.m. worship, 10:45 a.m. Sunday School. Mt. Olive Methodist, 10 a.m. Sunday School.

Emmanuel Methodist, Humbird Street, Rev. Harold R. McClay Sr., pastor. Sunday School 9:45 a. m., worship 11 a. m., "Dedicated Dollars Make Sense."

Grace Methodist, Virginia Avenue near Second Street, Rev. Robert C. Nimon, pastor. Sunday School 9:30 a. m., worship 11 a. m., "The New Commandments." Youth Fellowship 6:30 p. m.

Kingsley Methodist, 242 Williams Street, Rev. Jacob H. Snyder, pastor. Sunday School 9:30 a. m., worship 11 a. m., "The Light Shines For You." MYF 6:30 p. m.

Cresaptown Methodist, Rev. William M. Balderson, pastor. Sunday School 9:45 a. m., worship 8:30 & 11 a. m., "The Beauty of Jesus." Senior MYF 6 p. m.

Davis Memorial Methodist, Oldtown Road, Rev. Richard A. Budden, pastor. Sunday School 9:45 a. m., worship 11 a. m., "What Am I Doing Here?" Youth Fellowship 6:30 p. m.; worship 7:30 p. m., "Intimate Study of Revelation," Chapter 19.

Union Grove Methodist Circuit, Rev. Paul R. O'Brien, minister. Elliott Memorial—Morning worship 9 a. m. Sunday School 10 a. m. Mt. Pleasant—Morning worship 10 a. m. Sunday school 10 a. m. Subject: "Man-Made Gods." Second in series on Ten Commandments.

Grace Methodist, Midland, Clarence McCloud, minister. Sunday School 9:45, worship 11 a. m. "Lend A Hand." Woodland Methodist—Sunday School 10:45, worship 9:45 a. m. "Lend A Hand." Shaft Methodist—Sunday School 10:45, worship 7:30 p. m. "Lend A Hand."

Rawlings Methodist, Rev. L. Carl Whitten, pastor. Church School 10 a. m., worship 11 a. m., MYF 5 p. m.

Dawson Methodist, Rev. L. Carl Whitten, pastor. Church School 10:30 a. m., worship 9:30 a. m., MYF 6 p. m.; Official Board 7:30 p. m.

Hyndman Methodist, Rev. Willard M. White, pastor. Sunday School 9:30 a. m., worship 10:30 a. m., "The Way Of Devotion." Youth Fellowship, "The Presbyterian Family," 6:30 p. m.; worship 7:30 p. m., "Jehovah-Jireh," a Biblical drama.

Mt. Savage Methodist, Rev. William C. Harpold, pastor. Sunday School 9:30 a. m. Worship 8:15 and 10:45 a. m., "Hearts Afire." Youth Fellowship, Junior and Senior, 6:30 p. m. Worship 7:30 p. m. "When It Doesn't Make Sense."

Zion Methodist, Bedford Road, Rev. E. Kyle Sawyers, pastor. Sunday School 9:30 a. m., worship 11 a. m., "Envy."

Centenary Methodist, Bedford Road, Rev. E. Kyle Sawyers, pastor. Sunday School 10:30 a. m., worship 9:30 a. m., "Envy."

Eckhart Methodist—William Anderson, minister. Vale Summit—Worship 9:45 a. m., Church School 10:45 a. m. Allegany — Church School 10 a. m., Worship with Communion 11 a. m. Carlos — Church School 10 a. m. Eckhart—Church School 9:45 a. m., Worship 7:30 p. m.

Metropolitan A.M.E., Decatur and Frederick Streets, Rev. Charles E. Walden Sr. pastor. Sunday School, 9:30 a.m., worship, 11 a.m.

PRESBYTERIAN

Keyser Presbyterian, Main & Piedmont Streets, Rev. John D. MacLeod Jr., pastor. Sunday School, 9:45 a.m., worship, 11 a.m., "Missing the Mark." Pioneers, 6:30, Senior High Fellowship, 6:30 p.m.

Janes Methodist, E. Piedmont & Church Streets, Keyser. Rev. R. Edelle Monroe, Minister. Sunday School, 9:45 a.m., worship, 11:15 a.m., "Beginning The New Life in Christ." Youth Fellowship, 4:30 p.m.; worship, 7:30 p.m., Student service.

Waldon Methodist, Water Street, Piedmont, Rev. R. Edelle Monroe, Minister. Sunday School, 9 a.m., worship, 10 a.m., "The Sheep And The Wolves."

FROSTBURG

Saint Michael's Catholic Church, Rev. Francis E. Montgomery, pastor; Rev. Regis F. Larkin, assistant. Second Sunday after Epiphany. Masses at 7:30, 8 and High Mass at 10:15 a. m. and Mass at 5:10 p. m. The Holy Name Society will attend 7:30 o'clock Mass and receive Holy Communion in a body. Baptisms, 1 p. m. Novena devotion of the Miraculous Medal and Benediction of the Most Blessed Sacrament will follow the 5:10 p. m. Mass.

First United Presbyterian, Broadway, Rev. E. M. Goetschius, pastor, Sunday School, 9:30 a. m., worship, 11 a. m., "The Tenses of Faith.". United Presbyterian Youth, 6:30 p. m.

St. John's Episcopal, Broadway and Stoyer Street, Rev. H. Martin P. Davidson, O.G.S. pastor, 8 a. m., Holy Eucharist, 10:30 a. m., Matins and sermon, Church School 10:30 a. m.

Dickerson A. M. E., Mechanic and Pine streest, Rev. E. H. Purnell, pastor. Sunday School, 10 a. m., worship, 11 a. m., "The Christian, Duty and Privilege."

First Methodist, 48 W. Main Street, Rev. Robert Current, pastor. Sunday School, 9:45 a. m., worship, 8:30 a. m., "Christian Analogies to the Classroom." Jr. and Sr. MYF, 6:30 p. m.

Church of the Nazarene, Center and Charles streets, Rev. Ralph A. Mickel, pastor. Sunday School, 9:45 a. m., worship, 10:45 a. m., "The Church of the Firstborn." Young People, 7 p. m., worship, 7:45 p. m., "Jesus, the God-Man."

Eckhart Baptist, Old Route 40, Rev. George Hattenfield, pastor. Sunday School, 9:30 a. m., worship 10:45 a. m., "True Worship." Teacher Training Class — "The Aims of Objectives of Teaching", 6:30 p. m.; 7:30 p. m., "A Study of Life After Death—The Problem of Death."

Salem United Church of Christ, 78 Broadway, Rev. George L. Wehler, pastor. Sunday School, 9:30 a. m., worship, 10:45 a. m., Holy Communion—"Living in the Face of Uncertainty." Youth Fellowship, 6:30 p. m.

Zion United Church of Christ, East Main Street, Rev. Paul V. Taylor, pastor. Sunday School, 9:45 a. m., worship, 11 a. m., "Days of Destiny."

First Congregational, Bowery and College Avenue, Frostburg, Md., Rev. William E. Price, pastor. Sunday School, 9:45 a. m., worship, 11 a. m. "Youth Program — Guest Speaker — Karleen Philips. Pilgrim Fellowship, 6:30 p. m.

Welsh Memorial Baptist, Charles and Beall streets, Rev. Demauth Blanton, Pastor. Sunday School, 9:45 a. m., worship, 11 a. m., "Being Honest Before God" The Observance of the Lord's Supper (Nursery for children under 4 years), worship, 7:30 p. m.. "Forgiven—Now Forgive."

John Wesley Methodist, Park Avenue, Rev. C. Edw. Johnson, pastor. Sunday School 11:30 a. m., worship, 11 a. m. "You Have Been Called."

EVANGELICAL UNITED BRETHREN

First Evangelical United Brethren, Race and Fourth Streets, Rev. E. E. Miller, D. D., pastor. Sunday School 11:15 a. m., worship, 10 a. m., "Practical Evangelism" DD gelism". Youth Fellowship 6:30 p. m.

p. m.; worship 7:30 p. m., "Undergirding Evangelism with prayer."

Calvary Evangelical United Brethren, 30 East Mary Street, Rev. C. W. Tinsman, pastor. Sunday School, 9:30 a. m., worship, 11 a.m., "The Old Fashioned Meetings." Youth Fellowship 7:30 p. m. "What Does It Profit?"

Potomac Park Evangelical United Brethren, Route 220 South, McMullen Highway. Rev. George S. Widmyer, pastor. Sunday School, 9:45 a.m., worship, 11a.m. "That Search For Happiness." Boys and Girls Fellowship 6 p. m. The "Y" Hour 7 p. m.

Ridgeley Evangelical United Brethren, Knobley Hill, Ridgeley. Rev. George S. Widmyer, pastor. Sunday School, 10:30 a. m. worship, 9:30 a. m. "That Search For Happiness" The "Y" Hour at Potomac Park 7 p. m.

Grace E. U. B., Hyndman, Pa., Rev. Harry E. Hull, pastor. Sunday School, 9:30 a. m., worship, 10:15 a. m. "God's Wonderous Work" worship, 7:30 p. m. "The Ned Of Repentance" Need Of Repentance."

Keyser Church Of The Brethren, Main Street At Fort Avenue. Rev. C. H. Cameron, pastor. Sunday School, 9:45 a. m., worship, 11 a.m. "Trying A Leader's Soul" Westmarva Youth Roundtable at Moorefield 2:30 p. m.; worship 7:30 p. m. "Bread Jesus Blesses."

Danville Church of the Brethren, on Route 220 five miles north of Keyser, W. Va., Rev. David W. Tusing pastor. Sunday School, 10 a.m., worship, 11 a.m., "Stewardship." CBYF 7:30 p.m.

UNITED CHURCH OF CHRIST

St. Mark's United Church of Christ, Park and Harrison Streets, Rev. Carl H. Clapp, pastor. 9:45 a.m. Sunday church school, 11 a.m. worship, "Confidence at the coming of Christ." Sermonette: Room in our hearts. Dedication of two new altar Flower vases. 6:30 p.m. Youth Fellowship.

Zion United Church of Christ, 405-7 N. Mechanic Street, Rev. George Alfred Hazen, pastor. Sunday School, 9:30 a.m., worship, 10:45 a.m., "Family Worship."

Redeemer United Church of Christ, Ellerslie, Md., Rev. John B. Zinn, pastor. Sunday School, 10 a.m., worship, 11 a.m., "New Pardon", Holy Communion Service.

First United Church of Christ, Hyndman, Pa., Rev. John B. Zinn, pastor. Sunday School, 10:30 a.m., worship, 9:30 a.m., "New Pardon," Holy Communion Service.

Claim Scroll Of Scripture Oldest Book In World

By GEORGE W. CORNELL
Associated Press Religion Writer

Three times, the Samaritan priest repeated the words, "The oldest book in the world." His eyes shone and pride was in his voice.

Unveiled beside him was a bronze-bound scroll of parchment containing the first five books of the Old Testament, called the Torah or Pentateuch.

The scroll is the treasured possession of a tiny remnant of an odd and ancient people, the Samaritans.

Only 350 still survive, most of them in the little town of Nablus situated on a mountainside in Jordan about 40 miles north of Jerusalem.

On a visit there last month, this reporter found their menfolk busily engaged in cutting the stone to build a new school. They sat on the ground at their work, using hand chisels and mallets, the dust and chips flying.

"We have no money," the black-gowned priest said, "but plenty of stone."

"We priests do not work," he explained, his smile exposing decayed teeth. "We are of the house of Levi. The others are of the tribes of Ephraim and Manasseh, sons of Joseph."

A quaint and friendly people, they have lived for centuries in strict separation from the rest of humanity, forbidding intermarriage and religious or social mingling.

Their main problem, aside from their low economic state, is to perpetuate their kind without violating the rules against inbreeding.

Throughout their tenuous history, they have preserved the old scroll, which they claim is 3,627 years old, dating back to 1700 B.C., 13 years after the estimated death of Moses.

The British Museum has offered them $28 million for it, the priest said, and although this would turn their poverty into riches, they have refused to sell it.

"It is the only thing we have," the priest said.

The Samaritans maintain that they alone uphold the true, unalloyed teachings of Moses. They accept only the so-called mosaic books—the first five books of the Old Testament—and reject the rest of it.

They were spurned in early times by the main body of Israelites as being of impure stock.

The conflict apparently came to a head around 332 B.C. when the Samaritans built a temple on Mount Gerizim to rival the temple in Jerusalem.

The veneration of Mount Gerizim—in contrast to Mount Zion—has been the distinctive thesis of the Samaritans down through the years.

They face Mount Gerizim—not Jerusalem—when they pray. They make their seasonal pilgrimages to it, and bring their tithes to it.

Among the Samaritans, the women still wear veils.

They look for the coming of a messiah.

While their numbers are small, and their place in the world humble and precarious, their name has been immortalized in the story of the "Good Samaritan," whose heart was bigger than racial or religious conflicts.

NAZARENE

First Church of the Nazarene, 508 Oldtown Road, Rev. James H. Boggs, pastor. Sunday School 9:30 a. m., worship 10:45 a. m., subject, "Where There Is No Vision". Youth Services, Junior and Senior 6:30 p. m., worship 7:30 p. m., subject, "Thinking and Making Haste".

The Church of The Nazarene, Wiley Ford, W. Va., Rev. A. L. Lepley, pastor. Sunday School 9:30 a. m., worship, 11 a. m. Nazarene Young People's Society 6:45 p. m., worship 7:30 p. m.

Bedford Church of The Nazarene, East Watson St., Bedford, Pa., Rev. L. L. Wright, pastor, Sunday School, 9:45 a.m., worship 10:45 a. m. worship 7 p. m., subject, "Evangelistic Message."

Church of The Nazarene, Hyndman, Rev. Elizabeth E. Rode, pastor. Sunday School 10 a. m., worship 11 a. m., "Wait On The Lord" worship 7:45 p. m., "What Sign Showest Thou."

OTHER CHURCHES

First Church of Christ, Scientist, Washington Street and Prospect Square. Sunday School and Nursery, 9:30 and 11 a. m. Subject, "Sacrament" Golden Text: I Timothy 4:12. Be thou an example of the believers, in word, in conversation, in charity, in spirit, in faith, in purity.

First Brethren, Fourth and Seymour Streets. Rev. Hays K. Logan, pastor. Sunday School, 9:30 a. m., worship, 10:30 a. m., Subject, "The Holy Spirit." Brethren Youth 6:45 p. m.; worship, 7:30 p. m., subject, "Speaking in An Unknown Tongue."

Cumberland Unitarian Fellowship, YMCA. Sunday School, 11 a. m., worship, 8:30 p. m. subject, Lay Sermon by Harry Gilbert, "Morality Under Stress."

Church of Christ, 211 South Lee Street. Paul Catherman, speaker. Bible Study, 10 a. m., worship 11 a. m. Evening speaker, William Scott. Worship, 6:30 p. m.

First Christian, 312 Bedford Street. Rev. Ralph Burnette. Sunday School, 9:30 a. m., worship, 10:40 a. m. "Why I Believe In Prayer." Nursery for small children during worship service. Worship, 7 p. m., Family Services—Groups for all age levels—Adult Study, March 5.

Cumberland Mennonite, 127 Bedford Street. Rev. George D. Townsend, pastor. Sunday School, 9:45 a. m., worship, 11 a. m., "Sir, We Would See Jesus." Worship, 7:30 p. m., "The Joy of Singing."

Christian and Missionary Alliance, 307 Wallace Street. Rev. Oliver E. Schlaegel, pastor. Sunday School, 9:45 a. m., worship, 10:45 a. m., "Scriptural Church Membership." Youth Fellowship, 6:30 p. m., worship, 7:30 p. m., "Are You At Peace?"

Central Christian, Hyndman, Pa. Rev. H. B. Rittenhouse, pastor. Sunday School, 10 a. m. Christian Youth Fellowship, 6:45 p. m.; worship, 7:30 p. m., "Keeping Life's Appointments."

First Christian, Oakland, Md. Rev. H. P. Rittenhouse, pastor. Sunday School, 10:30 a. m., worship, 10 a. m.

Pinto Mennonite. Rev. Mahlon D. Miller, Pastor. Sunday School, 9:30 a. m. Morning Worship, 10:30 a. m., "The New Birth." Evening Service, 7:30 p. m.—A panel will discuss "Christian Discipleship."

Prosperity Christian, Flintstone. Rev. Glenn Jones, pastor. Sunday School, 10 a. m. Preaching, 7:30 p. m.

Kingdom Hall of Jehovah's Witnesses, Lonaconing. J. M. Morton, presiding minister. 9 a. m., Assemble for Field Ministry; 3 p. m. Public Address, "Where May Real Security Be Found?" by Circuit Servant H. M. Yeatts; 4:05 p. m. Watchtower Study, "United Against Nations in the Valley of Decision" Joel 3:14; 5:10 p. m. Concluding remarks by Circuit Servant.

Kingdom Hall of Jehovah's Witnesses, Frostburg, Md. Walter E. Festerman, presiding minister. 9:30 a. m. Assemble for field service; 7 p. m., Watchtower Study, "United Against Nations in the Valley of Decision" Joel 3:14.

LUTHERAN

St. Luke's Lutheran, 1601 Frederick Street, Rev. Vernon I. Naugle, pastor. Sunday School, 9:45 a. m., worship, 8:30 and 11 a. m., subject, "Jesus As Creator." (Supervised nursery and kindergarten at 11 a. m. service). Junior Luther League, 6 p. m. Senior Luther League, 7 p. m.

St. Paul's Lutheran, Washington and Smallwood streets. Rev. John F. Sammel, pastor. Sunday School, 9:45 a. m., worship, 11 a. m., "Shepherds of the Hills." Junior, Intermediate and Senior Luther Leagues, 6:30 p. m. "Bible Study—Follow Me." First and second year Confirmation classes meet at the Church at 5:30 p. m.

Trinity Evangelical Lutheran—Missouri Synod, 326 North Centre Street. Rev. John Beck, pastor. Sunday School, 9:25 a. m., worship, 8 a. m. and 10 a. m. Communion Services at 8 a. m. and 10:45 a. m.

St. John's Evangelical Lutheran, Arch and 4th Streets. Rev. Russell E. Fink, pastor, and Rev. Robert B. Logan, Minister of Christian Education. Sunday School, 9:45 a. m. Worship services (with supervised nursery) at 8:30 a. m., 11 a. m., and 7:30 p. m., "Christian Marriage." Special Marriage Commemoration rite at all services. Holy Communion at 12:15.

BAPTIST

Grace Baptist, 211 Greene Street. Rev. W. Randolph Keefe, pastor. Sunday School, 9:45 a. m., worship, 11 a. m. (Was That Your Prayer?" (Nursery for small children). 6:30 p. m. Training Union. Worship, 7:30 p. m., "Lamps Without Oil."

Second Baptist. Oldtown Road at Grand Avenue. Rev. Archie McIntyre, pastor. Sunday School, 9:45 a. m., worship, 11 a. m., Guest Speaker, Frank A. Trozzo. Baptist Training Union, 6:15 p. m.; worship, 7:30 p. m. Evangelistic Message by Pastor. Also Baptismal Service.

First Baptist, 212 Bedford Street. Rev. T. Clifford Johnson, pastor. Sunday School, 9:45 a. m., worship, 11 a. m., "Four Kinds—Four Fold."

Ann Landers . . .

Answers Your Problems

DEAR ANN LADERS: My wife and I are stumped. We need your help. Our 15-year-old daughter is friendly with a girl we never cared for. Just as we predicted, the girl got herself in trouble and had to quit school and get married two months before her 16th birthday.

The girl is in her eight month now and she's enormous. She wears bobby socks and overalls and horses arond with the high school kids at our house. My wife and I think this is revolting. We do not fell that an expectant mother is suitable company for our 15-year-old daughter and we have told her so.

Our daughter claims that we are snobbish. She insists that so long as the girl is married there is nothing wrong with being friendly with her. Please tell us what to do. We are—STYMIED

DEAR STYMIED: You've made too big an issue of this and your daughter is using it as a weapon of rebellion. The more you attack the friendship the more she will defend it.

Keep quiet from now on. Soon your daughter will find that she has little in common with a mother who is busy with diapers and teething rings. She'll then turn to friends whose interests are similar to her own.

DEAR ANN LANDERS: MY husband and I have been friendly with a couple for 12 years. We've gone on weekend trips together and actually they are our closest friends.

The man calls my husband Clyde (which is his name) but he calls me Mrs. ——. My husband has followed his lead and he calls the other woman Mrs. ——, also.

I told my husband last night that after 12 years this Mrs. routine seems terribly formal. He says it is up to the woman to invite the gentleman to use her first name and that since neither of us had done so the Mrs. routine will probably continue.

After 12 years how does one go about making such a request? Do you feel the other woman will think I am being bold if I suddenly ask her husband to call me Josephine? Thanks for your help. —NOT STUFFY

DEAR NOT: After 12 years I hardly think you could be considered bold if you ask a close friend to call you Josephine.

The other woman will probably be vastly relieved and will then ask your husband to call her Daisy—or whatever her mane is. And I'd say it's about time.

DEAR ANN LANDERS: During our noon hour three or four girls usually have lunch together. One girl is a fast eater. She always finishes before everyone else and immediately lights up a cigarette. This actually makes me nauseated.

I have nothing against smoking, in fact I smoke myself, but there's something about cigarette smoke blown in my face while I'm eating that is very unappetizing.

I don't care for this girl and I have a hunch the feeling is mutual. Do you think I have the right to tell her off, or does she have the right to smoke while others are still eating?—N. S.

DEAR N. S.: Lighting up while others are still eating is rude, but I suspect you dislike the girl more than the cigarette smoke. Her personality probably irritates you and if she didn't smoke while you were eating you'd find something else to criticize.

Why don't you eat with another group?

If alcohol is robbing you or someone you love of health and dignity, send for ANN LANDERS' booklet, "Help For The Alcoholic," enclosing with your request 20 cents in coin and a long, self-addressed, stamped envelope.

Ann Landers will be glad to help you with your problems. Send them to her in care of this newspaper enclosing a stamped, self-addressed envelope.

(Copyright 1962, Field Enterprises, Inc.)

Abraham Lincoln's ancestors came from Hingham in Norfolk County, England. A niche in Hingham's church holds a bust of the American president.

Do your words and ways obey the rules of etiquette?

Secrets Of Charm

by John Robert Powers

Family Etiquette, Phone Etiquette

In most social circumstances, you just KNOW the gracious thing to say or do.

When extending an invitation by telephone, for example, it is unfair to ask 'What are you doing Friday night?" or "Have you any plans for the weekend?" You are trapping—though unconsciously—the person at the other end of the line, making it impossible for her to accept or refuse graciously the plans you are about to unfold.

The more courteous way to extend an invitation is to set it forth in detail, such as: "Bob and I are having a dinner party Friday night for the Allens . . . you know they are moving to Cleveland. The Parkers will be here, and we hope you and Tom can join us too." This way you are telling the other person what the occasion is, and who else will be there (if you already know), allowing her to say "yes" or "no" without hedging.

Suppose you are introducing your husband to your own friends or relatives. Refer to him as "Phil" or "my husband." Only in business matters do you include his last name, saying "This is my husband, Mr. Riley." When introducing your husband's mother (or other relative) follow the same pattern. Say "Mrs. Carter, this is Phil's mother."

In conversation, you may disagree with someone else's statement, and be tempted to exclaim "Oh, you're wrong!" When you see the look of bewildered annoyance on the speaker's face at being countered, you'll wish you had said — less flatly and more correctly — "I could be wrong, but . . ."

If you dial a wrong number, do you apologize?

When making a personal call, do you announce yourself, as "This is Grace Hart"? Or when making a business call, do you further identify yourself, as "This is Miss Hart of Smith and Fowler"? It is a great convenience to the person who answers to know who is calling. This business message can be relayed more quickly, and the social call returned — if your friend happens to be in the midst of a task that defies interruption.

(Copyright, 1962, By National Newspaper Syndicate)

Keeping Up With Hollywood

by Louella Parsons

HOLLYWOOD, — Word from New York is that veteran stage producer Gilbert Miller is flirting with the idea of going into active motion picture production. This, if it comes to pass, is a big morale booster for our town. Always associated with the finest of Broadway presentations, it is safe to assume Gilbert plans the same for his films.

I hear his plans are so far along that while he hasn't yet selected a screen story, he has his feminine star picked out. She is the Italian beauty Rossana Schiaffini, currently making "Two Weeks In Another Town" with Kirk Douglas at MGM.

The marriage of Jerry Ohrbach, attractive head of the Ohrbach Stores, to pretty blonde Ingrid Goude, Miss Sweden in the Miss Universe contest a few years ago, will take place possibly in March.

I telephoned Jerry who is in New York, and at first he didn't want anything said about his upcoming marriage, because he said anything could happen. But he finally gave in and told me: "Go ahead and print it, just so you don't make too much out of it."

Jerry's been in New York for some time, and the party he had planned at Christmas time was called off because of his mother's serious illness. She is better now, he said.

Perle Mesta, who voted Republican in the last presidential election, telephoned to say au revoir, and to tell me she's back with the Democrats.

"I was never really out!" she said. "Now I am going to Washington to attend the Democratic dinner to be held Jan. 20.

Snapshots of Hollywood collected at random:

Eddie Cantor will be a grandfather again. His daughter Marilyn, married to Michael Baker, is expecting a baby.

The agents of Cliff Robertson are so furious with him for flying in a one motor plane to the air show in Phoenix, Arix., that they tried to get an injunction to stop him.

There hasn't been a film version of "Peter Pan" since Walt Disney made it in 1953. But now British star Peter Sellers is bringing it back and he'll play Captain Hank. He hopes to have Hayley Mills as Wendy.

Peggy Lee, who has been very sick, was cheered by the invitation to do her act at the Democratic dinner in Washington on Jan. 20. She doesn't know yet if her doctor will give her permission to travel.

Richard Gully, who has done such an outstanding job for Romanoff's as public relations man, parted company with Mike after objecting to the obscure seat the maitre d' gave a newspaper woman.

Marge Durante tells me that Jimmy is so crazy about baby Cecilia that when she cries at night he picks her up and walks the floor. That's a picture I'd like to see. And by the way, wasn't Jimmy wonderful on the Ed Sullivan show!

The tall young man lunching with Vincent Price at the Vine Street Derby was his son. In the next booth, Duke Wayne and his son Pat were having lunch.

If Martha Raye and Joe E. Lewis ever did the twist they put on at the Slate Brothers, as part of an act, they'd do a sell-out business.

The Jay Flippens celebrated their 15th wedding anniversary at Chasen's. They were seated at the same table, and served by the same waiters who took care of them on their first anniversary. "The only thing different," said Ruth (Mrs. F.), "is that we are older and the prices are higher."

Congratulations to Dorothy and Bill Pierce, who are celebrating their 25th wedding anniversary.

(Copyright 1962)

Civil Defense Aide Appointed

James Lester Lee today was named temporary administrative assistant for the Allegany County Civil Defense organization.

Lee was named by the county commissioners on the recommendation of Charles G. Smith, director of Civil Defense for the county.

Woman To Woman

By PATRICIA McCORMACK

NEW YORK (UPI) —Do you believe that there is one chance in 20 that there will be a nuclear war within the next 20 years?

If you answer "Yes" — do you believe schools should prepare students for that eventuality?

The questions were put to a sampling of the nation's school administrators by "The Nation's Schools," a journal for educators.

Sixty-nine per cent of the educators polled said there is a "chance" of nuclear war. Most holding this opinion noted that the schools ought to prepare students for the worst.

Among the 29 per cent who saw no chance of a nuclear war was a Maine superintendent who said —"It is unthinkable."

"Poison gas presented the same problem several decades past, but because it meant destruction, it was avoided," said a Washington state superintendent. He can't see a nuclear war in 20 years either.

A Delaware respondent noting that there is a chance of nuclear war, broke down the needed preparations this way:

—Personal safety, fallout shelters and first aid.

—Public needs in the area of communication and continuation of essential services.

—Long - range survival techniques, including individual instruction for survival.

To a Pennsylvania school superintendent the school's responsibility should involve "a method of evacuating students to their homes or community shelters, since the schools could not take care of all the children over a long period of time."

A Texan pleaded for some good, factural, non - hysterical information for protection against fallout and contamination.

Science courses were designated as the place in the curriculum for informing students about what to do in case of nuclear war. Physical education and health education were other suggested means.

A Wisconsin superintendent, however, suggested schools keep "hands off" in the matter of preparation.

"I believe," he said, "that the military could do a much better job of preparing our young people in this area."

Board Gets Request For Road Repairs

A petition signed by 70 residents of the Charlestown section of Lonaconing was received by the Allegany County Board of Commissioners requesting that a road hazard be eliminated.

It was stated that a roadway known as the Reservoir Road and leading to the old Phillips and Sloan farms has a sharp drop along one side and this poses a danger to cars and school buses and large trucks.

Commissioner John J. Rowan said that he recently inspected this road and a guard rail will be installed as soon as the frost leaves the ground.

Goren on Bridge

(© 1962: By The Chicago Tribune)

WEEKLY BRIDGE QUIZ

Q. 1—As South you hold:
♠AKJ92 ♥AJ9 ♦J93 ♣73
The bidding has proceeded:

North	East	South	West
1♥	Pass	1♠	Pass
3♥	Pass	?	

What do you bid now?

Q. 2—As South you hold:
♠KQ5 ♥952 ♦A63 ♣10954
The bidding has proceeded:

North	East	South	West
1♥	Pass	1NT	Pass
3♦	Pass	?	

What do you bid now?

Q. 3—As South you hold:
♠AJ8 ♥9853 ♦632 ♣KJ10
The bidding has proceeded:

West	North	East	South
1♠	Double	Pass	?

What do you bid?

Q. 4—Both vulnerable and as South you hold:
♠Q843 ♥K10852 ♦1093 ♣Q
The bidding has proceeded:

West	North	East	South
Pass	1♦	Double	Pass
1♥	1♠	2♥	?

What do you bid now?

Q. 5—As South you hold:
♠AK5 ♥742 ♦AQ10853 ♣Q
The bidding has proceeded:

South	West	North	East
1♦	1♥	1♠	Pass
?			

What do you bid now?

Q. 6—Both vulnerable, and as South you hold:
♠AKJ95 ♥J4 ♦A97 ♣A104
The bidding has proceeded:

South	West	North	East
1♠	Pass	Pass	2♣
?			

What do you bid now?

Q. 7—As South you hold:
♠A5 ♥AJ1075 ♦Q94 ♣AQ8
The bidding has proceeded:

South	West	North	East
1♥	Pass	2♦	Pass
2NT	Pass	4NT	Pass
?			

What do you bid now?

Q. 8—As South you hold:
♠A1052 ♥42 ♦Q1064 ♣K107
The bidding has proceeded:

West	North	East	South
1♥	2♦	Pass	3♦
Pass	4♣	Pass	?

What do you bid now?

[Look for answers Monday]

Naval Reserve Has Openings For Officers

Ten enlisted men in the local Naval Reserve Surface Division have been advanced in rate as a result of recent examinations, it was announced by Cdr. Gerard P. Calhoun, commanding officer of the unit.

Advanced from seaman recruit to seaman apprentice were Roy M. Evans, Roy D. R. Whiteman, Edward R. Honeycutt, James A. Goebel, and Charles J. Stewart.

Moving up from seaman recruit to fireman apprentice was James W. Kline, while those going from seaman apprentice to seaman were Edward P. Batie, Jack H. Rowe Jr., and George M. Tukey.

Charles W. Robinson advanced through fleet examination from yeoman/seaman to yeoman third class.

Cdr. Calhoun also announced that the local division, which conducts drills each Wednesday evening, has openings for commissioned officers.

He said that officers with recent sea duty experience may obtain further information at the training center on McKaig's Hill.

Cdr. Calhoun added that openings also exist for enlisted Navy veterans as well as high school and college students who face military obligations.

Sun and fog sometimes cause a mountaineer to see a ghostly companion below or beside him. It is his own enormously enlarged shadow which the sun casts on a drifting fog bank.

Deadline Set In Rec Contest

Ten entries have been received in the contest to name the C&O Canal recreation area between Offutt and Roberts Street, Recreation Director C. Eugene Mason said yesterday.

The contest will close at midnight January 20 and all boys and girls, residing within the city limits, attending city schools and aged six through 18 years, are eligible.

Enjoy The Finest . . . Always Dine At MOM BECK'S Restaurant 20 S. LIBERTY ST.

Bedford Rd. PA 4-9086
SKATING — Sunday, Weds., Fri. & Sat. Eve. & Sat. & Sun. Afternoon
Ladies Day Wednesday 1 to 4

Mignon Fillet $1.95
2 Vegetables
OYSTERS on ½ Shell
Deviled CRAB 50c
ORDERS TO GO
The Dolphin Bar
35 N. Liberty PA 4-9822

Replace thick eyeglasses with Contact Lenses
Come in or call us about Contact Lenses . . . so small they can not be seen on the wearer. Also available in numerous colors for sun wear.
Dr. E. Wyatt Winters Optometrist
Coffman's Optical
13 So. Centre St. PA 2-6480
Eye Examinations & Glasses

We Cater To Private Parties Banquets Wedding Receptions
Circle Inn
at Foot of Dingle Hill
PHONE PA 2-9872

STAR RESTAURANT
31 Baltimore Street
Good Food and Service
SATURDAY AND MONDAY SPECIALS
Roast Young Chicken (Leg or Breast) 85c
Fried Young Chicken (Leg or Breast) 85c
Breaded Veal Cutlet (Tomato Sauce) 75c
Fried Oysters (Tartar Sauce) 85c
Roast Beef or Roast Pork (Plate Lunch) 75c

STRATTON'S
CAFE and RESTAURANT
Cut-Rate Liquors — 77 N. Centre Street
Cold BEER (to go) ..... 3 qts. 97c
Whiskey Gin, Vodka Full Quart $3.98
½ Pints .... from $1.20
Pints ..... from $1.33
Special Low Prices On FIFTHS
MINIATURES ..... from 25c up
Mt. Vernon ..... Full Quart $3.98

MARYLAND THEATRE
NOW 12:00 - 1:58 - 3:55 5:45 - 7:40 - 9:40
HE'S THE WOMAN'S HOME COMPANION— WHILE HUBBY'S AT WORK!
'YEAR'S FUNNIEST!'
YEAR'S FUNNIEST
M-G-M presents BOB HOPE • LANA TURNER in a TED RICHMOND PRODUCTION 'Bachelor in Paradise'
in CINEMASCOPE and MetroCOLOR
co-starring JANIS PAIGE
JIM HUTTON · PAULA PRENTISS

FULL COURSE DINNERS $1.50
Served any time at
CENTRAL Lunch & Dining Room
71 North Centre St. Always open

STRAND NOW
Today at: 12:00 - 1:56 3:56 - 5:54 - 7:53 - 9:51
VIVIEN LEIGH IN TENNESSEE WILLIAMS' "THE ROMAN SPRING OF MRS. STONE" CO-STARRING WARREN BEATTY
TECHNICOLOR® from WARNER BROS.

TRUE ESTIMATES REAL ESTATE GENUINE SERVICE
Through
M. D. Reinhart AGENCY
Liberty Trust Bldg. PA 2-2111

— SATURDAY SPECIAL —
FRESH L-I-V-E MAINE LOBSTERS
Specializing in all kinds of SEA FOODS
Liberty Tavern, Inc.
42 N. Liberty St.

Round & Square DANCE
Saturday Nite
Music by Frank Householder and the Country Dudes
Bowman Addition Fire Hall

Big Savings On New General Electric
Ultra Vision Console
Magnificent Television • Silhouette Styling • Special Low Price

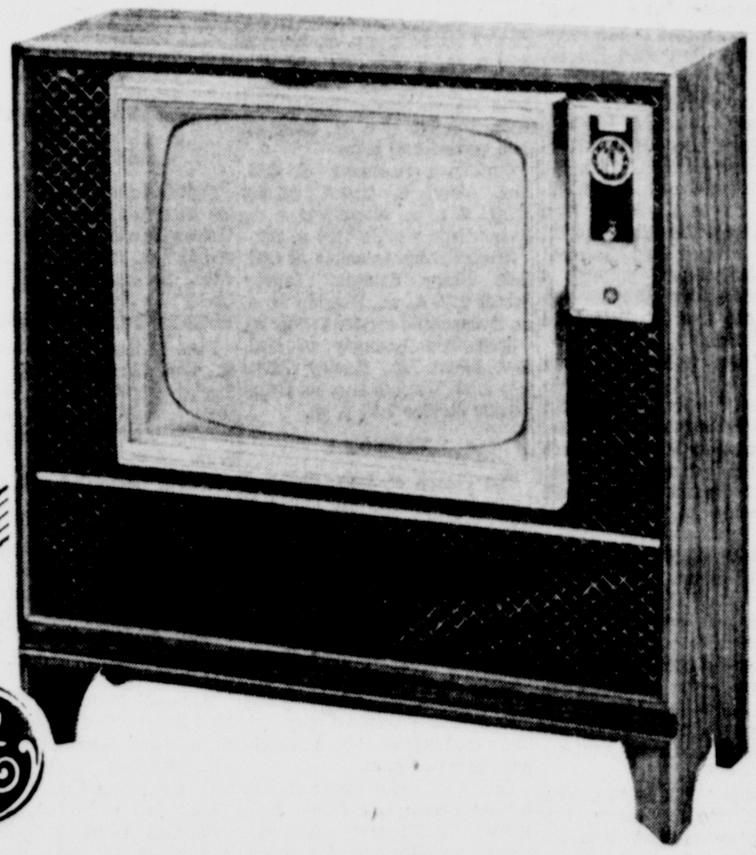

New high-powered chassis, Increased sensitivity, "Ultra-Vision" glarejector, Width control, Two speakers, Automatic Fine Tuning, Stereo phono jacks, Slim Silhouette styling. "Push-Pull" on-off & "Set-Forget" volume control, built in antenna, illuminated channel window.

SAM742WMD
NOW ONLY $239.95 with trade
Three Convenient Locations
Cumberland Electric
THREE STORES
137 VIRGINIA AVE. • 47 N. CENTRE • 88 MAIN ST., FROSTBURG
Shop Now & Save

Ann Landers . . .

Answers Your Problems

DEAR ANN LADERS: My wife and I are stumped. We need your help. Our 15-year-old daughter is friendly with a girl we never cared for. Just as we predicted, the girl got herself in trouble and had to quit school and get married two months before her 16th birthday.

The girl is in her eight month now and she's enormous. She wears bobby socks and overalls and horses arond with the high school kids at our house. My wife and I think this is revolting. We do not fell that an expectant mother is suitable company for our 15-year-old daughter and we have told her so.

Our daughter claims that we are snobbish. She insists that so long as the girl is married there is nothing wrong with being friendly with her. Please tell us what to do. We are—STYMIED

DEAR STYMIED: You've made too big an issue of this and your daughter is using it as a weapon of rebellion. The more you attack the friendship the more she will defend it.

Keep quiet from now on. Soon your daughter will find that she has little in common with a mother who is busy with diapers and teething rings. She'll then turn to friends whose interests are similar to her own.

DEAR ANN LANDERS: MY husband and I have been friendly with a couple for 12 years. We've gone on weekend trips together and actually they are our closest friends.

The man calls my husband Clyde (which is his name) but he calls me Mrs. ——. My husband has followed his lead and he calls the other woman Mrs. ——, also.

I told my husband last night that after 12 years this Mrs. routine seems terribly formal. He says it is up to the woman to invite the gentleman to use her first name and that since neither of us had done so the Mrs. routine will probably continue.

After 12 years how does one go about making such a request? Do you feel the other woman will think I am being bold if I suddenly ask her husband to call me Josephine? Thanks for your help.

—NOT STUFFY

DEAR NOT: After 12 years I hardly think you could be considered bold if you ask a close friend to call you Josephine.

The other woman will probably be vastly relieved and will then ask your husband to call her Daisy—or whatever her mane is. And I'd say it's about time.

DEAR ANN LANDERS: During our noon hour three or four girls usually have lunch together. One girl is a fast eater. She always finishes before everyone else and immediately lights up a cigarette. This actually makes me nauseated.

I have nothing against smoking, in fact I smoke myself, but there's something about cigarette smoke blown in my face while I'm eating that is very unappetizing.

I don't care for this girl and I have a hunch the feeling is mutual. Do you think I have the right to tell her off, or does she have the right to smoke while others are still eating?—N. S.

DEAR N. S.: Lighting up while others are still eating is rude, but I suspect you dislike the girl more than the cigarette smoke. Her personality probably irritates you and if she didn't smoke while you were eating you'd find something else to criticize.

Why don't you eat with another group?

If alcohol is robbing you or someone you love of health and dignity, send for ANN LANDERS' booklet, "Help For The Alcoholic," enclosing with your request 20 cents in coin and a long, self-addressed, stamped envelope.

Ann Landers will be glad to help you with your problems. Send them to her in care of this newspaper enclosing a stamped, self-addressed envelope.

(Copyright 1962, Field Enterprises, Inc.)

Abraham Lincoln's ancestors came from Hingham in Norfolk County, England. A niche in Hingham's church holds a bust of the American president.

Do your words and ways obey the rules of etiquette?

Secrets Of Charm

by John Robert Powers

Family Etiquette, Phone Etiquette

In most social circumstances, you just KNOW the gracious thing to say or do.

When extending an invitation by telephone, for example, it is unfair to ask 'What are you doing Friday night?" or "Have you any plans for the weekend?" You are trapping—though unconsciously—the person at the other end of the line, making it impossible for her to accept or refuse graciously the plans you are about to unfold.

The more courteous way to extend an invitation is to set it forth in detail, such as: "Bob and I are having a dinner party Friday night for the Allens . . . you know they are moving to Cleveland. The Parkers will be here, and we hope you and Tom can join us too." This way you are telling the other person what the occasion is, and who else will be there (if you already know), allowing her to say "yes" or "no" without hedging.

Suppose you are introducing your husband to your own friends or relatives. Refer to him as "Phil" or "my husband." Only in business matters do you include his last name, saying "This is my husband, Mr. Riley." When introducing your husband's mother (or other relative) follow the same pattern. Say "Mrs. Carter, this is Phil's mother."

In conversation, you may disagree with someone else's statement, and be tempted to exclaim "Oh, you're wrong!" When you see the look of bewildered annoyance on the speaker's face at being countered, you'll wish you had said — less flatly and more correctly — "I could be wrong, but . . ."

If you dial a wrong number, do you apologize?

When making a personal call, do you announce yourself, as "This is Grace Hart"? Or when making a business call, do you further identify yourself, as "This is Miss Hart of Smith and Fowler"? It is a great convenience to the person who answers to know who is calling. This business message can be relayed more quickly, and the social call returned — if your friend happens to be in the midst of a task that defies interruption.

(Copyright, 1962, By National Newspaper Syndicate)

Keeping Up With Hollywood

by Louella Parsons

HOLLYWOOD, — Word from New York is that veteran stage producer Gilbert Miller is flirting with the idea of going into active motion picture production. This, if it comes to pass, is a big morale booster for our town. Always associated with the finest of Broadway presentations, it is safe to assume Gilbert plans the same for his films.

I hear his plans are so far along that while he hasn't yet selected a screen story, he has his feminine star picked out. She is the Italian beauty Rossana Schiaffini, currently making "Two Weeks In Another Town" with Kirk Douglas at MGM.

The marriage of Jerry Ohrbach, attractive head of the Ohrbach Stores, to pretty blonde Ingrid Goude, Miss Sweden in the Miss Universe contest a few years ago, will take place possibly in March.

I telephoned Jerry who is in New York, and at first he didn't want anything said about his upcoming marriage, because he said anything could happen. But he finally gave in and told me: "Go ahead and print it, just so you don't make too much out of it."

Jerry's been in New York for some time, and the party he had planned at Christmas time was called off because of his mother's serious illness. She is better now, he said.

Perle Mesta, who voted Republican in the last presidential election, telephoned to say au revoir, and to tell me she's back with the Democrats.

"I was never really out!" she said. "Now I am going to Washington to attend the Democratic dinner to be held Jan. 20.

Snapshots of Hollywood collected at random:

Eddie Cantor will be a grandfather again. His daughter Marilyn, married to Michael Baker, is expecting a baby.

The agents of Cliff Robertson are so furious with him for flying in a one motor plane to the air show in Phoenix, Arix., that they tried to get an injunction to stop him.

There hasn't been a film version of "Peter Pan" since Walt Disney made it in 1953. But now British star Peter Sellers is bringing it back and he'll play Captain Hank. He hopes to have Hayley Mills as Wendy.

Peggy Lee, who has been very sick, was cheered by the invitation to do her act at the Democratic dinner in Washington on Jan. 20. She doesn't know yet if her doctor will give her permission to travel.

Richard Gully, who has done such an outstanding job for Romanoff's as public relations man, parted company with Mike after objecting to the obscure seat the maitre d' gave a newspaper woman.

Marge Durante tells me that Jimmy is so crazy about baby Cecilia that when she cries at night he picks her up and walks the floor. That's a picture I'd like to see. And by the way, wasn't Jimmy wonderful on the Ed Sullivan show!

The tall young man lunching with Vincent Price at the Vine Street Derby was his son. In the next booth, Duke Wayne and his son Pat were having lunch.

If Martha Raye and Joe E. Lewis ever did the twist they put on at the Slate Brothers, as part of an act, they'd do a sell-out business.

The Jay Flippens celebrated their 15th wedding anniversary at Chasen's. They were seated at the same table, and served by the same waiters who took care of them on their first anniversary. "The only thing different," said Ruth (Mrs. F.), "is that we are older and the prices are higher."

Congratulations to Dorothy and Bill Pierce, who are celebrating their 25th wedding anniversary.

(Copyright 1962)

Civil Defense Aide Appointed

James Lester Lee today was named temporary administrative assistant for the Allegany County Civil Defense organization.

Lee was named by the county commissioners on the recommendation of Charles G. Smith, director of Civil Defense for the county.

Woman To Woman

By PATRICIA McCORMACK

NEW YORK (UPI) —Do you believe that there is one chance in 20 that there will be a nuclear war within the next 20 years?

If you answer "Yes" — do you believe schools should prepare students for that eventuality?

The questions were put to a sampling of the nation's school administrators by "The Nation's Schools," a journal for educators.

Sixty-nine per cent of the educators polled said there is a "chance" of nuclear war. Most holding this opinion noted that the schools ought to prepare students for the worst.

Among the 29 per cent who saw no chance of a nuclear war was a Maine superintendent who said —"It is unthinkable."

"Poison gas presented the same problem several decades past, but because it meant destruction, it was avoided," said a Washington state superintendent. He can't see a nuclear war in 20 years either.

A Delaware respondent noting that there is a chance of nuclear war, broke down the needed preparations this way:

—Personal safety, fallout shelters and first aid.

—Public needs in the area of communication and continuation of essential services.

—Long - range survival techniques, including individual instruction for survival.

To a Pennsylvania school superintendent the school's responsibility should involve "a method of evacuating students to their homes or community shelters, since the schools could not take care of all the children over a long period of time."

A Texan pleaded for some good, factural, non - hysterical information for protection against fallout and contamination.

Science courses were designated as the place in the curriculum for informing students about what to do in case of nuclear war. Physical education and health education were other suggested means.

A Wisconsin superintendent, however, suggested schools keep "hands off" in the matter of preparation.

"I believe," he said, "that the military could do a much better job of preparing our young people in this area."

Board Gets Request For Road Repairs

A petition signed by 70 residents of the Charlestown section of Lonaconing was received by the Allegany County Board of Commissioners requesting that a road hazard be eliminated.

It was stated that a roadway known as the Reservoir Road and leading to the old Phillips and Sloan farms has a sharp drop along one side and this poses a danger to cars and school buses and large trucks.

Commissioner John J. Rowan said that he recently inspected this road and a guard rail will be installed as soon as the frost leaves the ground.

Round & Square DANCE
Saturday Nite
Music by Frank Householder and the Country Dudes
Bowman Addition Fire Hall

Enjoy The Finest . . . Always Dine At MOM BECK'S Restaurant
20 S. LIBERTY ST.

TRUE ESTIMATES REAL ESTATE GENUINE SERVICE
Through M. D. Reinhart AGENCY
Liberty Trust Bldg. PA 2-2111

— SATURDAY SPECIAL —
FRESH L-I-V-E MAINE LOBSTERS
Specializing in all kinds of SEA FOODS
Liberty Tavern, Inc.
42 N. Liberty St.

Goren on Bridge

[© 1962: By The Chicago Tribune]

WEEKLY BRIDGE QUIZ

Q. 1—As South you hold:
♠AKJ92 ♥AJ9 ♦J93 ♣73
The bidding has proceeded:

North	East	South	West
1♥	Pass	1♠	Pass
3♥	Pass	?	

What do you bid now?

Q. 2—As South you hold:
♠KQ5 ♥952 ♦A63 ♣10954
The bidding has proceeded:

North	East	South	West
1♥	Pass	1NT	Pass
3♦	Pass	?	

What do you bid now?

Q. 3—As South you hold:
♠AJ8 ♥9853 ♦632 ♣KJ10
The bidding has proceeded:

West	North	East	South
1♠	Double	Pass	?

What do you bid?

Q. 4—Both vulnerable and as South you hold:
♠Q843 ♥K1052 ♦1093 ♣Q
The bidding has proceeded:

West	North	East	South
Pass	1♦	Double	Pass
1♥	1♠	2♥	?

What do you bid now?

Q. 5—As South you hold:
♠AK5 ♥742 ♦AQ1085 3 ♣Q
The bidding has proceeded:

South	West	North	East
1♦	1♥	1♠	Pass
?			

What do you bid now?

Q. 6—Both vulnerable, and as South you hold:
♠AKJ95 ♥J4 ♦A97 ♣A104
The bidding has proceeded:

South	West	North	East
1♠	Pass	Pass	2♣
?			

What do you bid now?

Q. 7—As South you hold:
♠A5 ♥AJ1075 ♦Q94 ♣AQ8
The bidding has proceeded:

South	West	North	East
1♥	Pass	2♦	Pass
2NT	Pass	4NT	Pass
?			

What do you bid now?

Q. 8—As South you hold:
♠A1052 ♥42 ♦Q1064 ♣K107
The bidding has proceeded:

West	North	East	South
1♥	2♦	Pass	3♦
Pass	4♣	Pass	?

What do you bid now?

[Look for answers Monday]

Mignon Fillet $1.95
2 Vegetables
OYSTERS on ½ Shell
Deviled CRAB 50c
ORDERS TO GO
The Dolphin Bar
35 N. Liberty PA 4-9822

Bedford Rd. PA 4-9086
SKATING — Sunday, Weds., Fri. & Sat. Eve. & Sat. & Sun. Afternoon
Ladies Day Wednesday 1 to 4

Replace thick eyeglasses with Contact Lenses
Come in or call us about Contact Lenses . . . so small they can not be seen on the wearer. Also available in numerous colors for sun wear.
Dr. E. Wyatt Winters Optometrist
Coffman's Optical
13 So. Centre St. PA 2-6480
Eye Examinations & Glasses

We Cater To Private Parties
Banquets
Wedding Receptions
Circle Inn
at Foot of Dingle Hill
PHONE PA 2-9872

STAR RESTAURANT
31 Baltimore Street
Good Food and Service
SATURDAY AND MONDAY SPECIALS
Roast Young Chicken (Leg or Breast) 85c
Fried Young Chicken (Leg or Breast) 85c
Breaded Veal Cutlet (Tomato Sauce) 75c
Fried Oysters (Tartar Sauce) 85c
Roast Beef or Roast Pork (Plate Lunch) 75c

STRATTON'S
CAFE and RESTAURANT
Cut-Rate Liquors — 77 N. Centre Street
Cold BEER (to go) ..... 3 qts. 97c
Whiskey Gin, Vodka Full Quart $3.98
½ Pints .... from $1.20
Pints ..... from $1.33
Special Low Prices On FIFTHS
MINIATURES ..... from 25c up
Mt. Vernon ..... Full Quart $3.98

Naval Reserve Has Openings For Officers

Ten enlisted men in the local Naval Reserve Surface Division have been advanced in rate as a result of recent examinations, it was announced by Cdr. Gerard P. Calhoun, commanding officer of the unit.

Advanced from seaman recruit to seaman apprentice were Roy M. Evans, Roy D. R. Whiteman, Edward R. Honeycutt, James A. Goebel, and Charles J. Stewart.

Moving up from seaman recruit to fireman apprentice was James W. Kline, while those going from seaman apprentice to seaman were Edward P. Batie, Jack H. Rowe Jr., and George M. Tukey.

Charles W. Robinson advanced through fleet examination from yeoman/seaman to yeoman third class.

Cdr. Calhoun also announced that the local division, which conducts drills each Wednesday evening, has openings for commissioned officers.

He said that officers with recent sea duty experience may obtain further information at the training center on McKaig's Hill.

Cdr. Calhoun added that openings also exist for enlisted Navy veterans as well as high school and college students who face military obligations.

Sun and fog sometimes cause a mountaineer to see a ghostly companion below or beside him. It is his own enormously enlarged shadow which the sun casts on a drifting fog bank.

Deadline Set In Rec Contest

Ten entries have been received in the contest to name the C&O Canal recreation area between Offutt and Roberts Street, Recreation Director C. Eugene Mason said yesterday.

The contest will close at midnight January 20 and all boys and girls, residing within the city limits, attending city schools and aged six through 18 years, are eligible.

STRAND NOW
Today at: 12:00 - 1:56 3:56 - 5:54 - 7:53 - 9:51
VIVIEN LEIGH IN TENNESSEE WILLIAMS' "THE ROMAN SPRING OF MRS. STONE" CO-STARRING WARREN BEATTY
TECHNICOLOR® from WARNER BROS.

MARYLAND THEATRE
NOW 12:00 - 1:58 - 3:55 5:45 - 7:40 - 9:40
HE'S THE WOMAN'S HOME COMPANION— WHILE HUBBY'S AT WORK!
YEAR'S FUNNIEST
'YEAR'S FUNNIEST!'
M-G-M presents BOB HOPE • LANA TURNER in a TED RICHMOND PRODUCTION 'Bachelor in Paradise' in CINEMASCOPE and MetroCOLOR co-starring JANIS PAIGE JIM HUTTON • PAULA PRENTISS

FULL COURSE DINNERS $1.50
Served any time at
CENTRAL Lunch & Dining Room
71 North Centre St. Always open

Big Savings On New General Electric
Ultra Vision Console
Magnificent Television • Silhouette Styling • Special Low Price

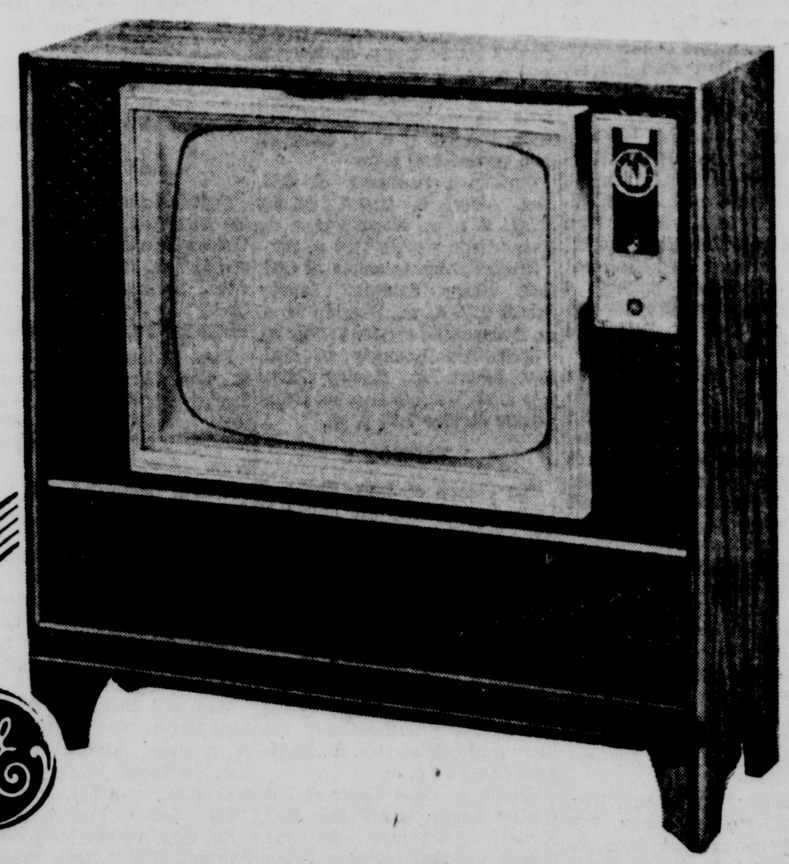

New high-powered chassis, Increased sensitivity, "Ultra-Vision" glarejector, Width control, Two speakers, Automatic Fine Tuning, Stereo phono jacks, Slim Silhouette styling. "Push-Pull" on-off & "Set-Forget" volume control, built in antenna, illuminated channel window.
SAM742WMD
NOW ONLY $239.95 with trade
Three Convenient Locations
Cumberland Electric
THREE STORES
137 VIRGINIA AVE. • 47 N CENTRE • 88 MAIN ST FROSTBURG
Shop Now & Save

The Cumberland News

Published daily except Sunday, 7-9 S. Mechanic Street. Cumberland, Maryland by The Times & Alleganian Company
Second Class Postage Paid At Cumberland, Maryland
Member of The Audit Bureau of Circulations
Member of The Associated Press
Telephone 722-4600
Subscription rates by Carrier
7c Single Copy 42c Per Week
Mail Subscription Rates Cumberland News
Maryland, Pennsylvania, West Virginia
Virginia and District of Columbia
$1.50 One Month—$8.25 Six Months—$16.00 One Year
All Other States
$1.75 One Month—$9.75 Six Months—$19.00 One Year
The Cumberland News assumes no financial responsibility for typographical errors in advertisements but will reprint that part of an advertisement in which the typographical error occurs. Errors must be reported at once.

Saturday Morning, January 13, 1962

The Other Side Of The U.N. Coin

The Sixteenth Session of the United Nations General Assembly, as a British statesman put it just before the Christmas recess, "started tragically and ended on a note of sadness." The references were to the death of Secretary General Dag Hammarskjold and the Indian extirpation of Goa and two other Portuguese enclaves by military force.

But the session, which resumes on Monday, can hardly be considered a complete failure. Teetering on the brink of bankruptcy for several months, the U.N. was assured of at least another year of solvency by the General Assembly's authorization of a $200 million bond issue, half of which the U.S. will take up, with the reluctant support of Great Britain. An $80 million appropriation will cover a further eight months' expenditure in the Congo.

When the session began the U.N. had 99 members. It now has 104, a development which may not be entirely on the plus side. But as the London *Economist* put it, even though half the General Assembly's seats now are occupied by Afro-Asian delegates, the record shows that they have not "cast all political sense aside."

The two big issues remaining on the agenda are Portuguese Angola and the uncertain future of Belgian-ruled Ruanda Urundi. Action on these will give some clues to the direction the Assembly is likely to take in the future.

These Days

By George E. Sokolsky

How To Write A Speech

Sherman Adams, in his book, "First Hand Report," tells how he went about preparing a speech for President Eisenhower. It is said that a President has too little time to write his own speeches, that he hires men who lay down the policies of state for him. It seems a very wasteful effort, for if a man really has something to say, he ought to be able to say it. As an example, he shows how a speech was prepared on agriculture:

"I told Hall that I would see what I could do, and immediately summoned the indispensable Hauge and a few experts from the Department of Agriculture to see if we could work out a plan for a speech. In this instance we agreed to steer clear of any partisan approach and work in a world peace theme stressing the contribution of the American farmer. A few days later we met again to study the first draft of the writing and decided that the slant was right but it needed better brushwork and stronger treatment. So it was agreed that I should call a farm expert in Des Moines and ask him to come and help."

Then comes this shocking paragraph:

"In preparations like this, Eisenhower would not know about the plans in progress. Indeed, until an acceptable working draft had been prepared and tentative plans drawn up by myself and the staff, he would not want to know. I found early in the game that Eisenhower expected anyone who proposed a speech to him to have the reasons for making it thoroughly thought out, a draft on paper and the trip phased into his calendar so that it did not disturb other commitments. 'What is it that needs to be said?' Eisenhower would say. 'I am not going out there just to listen to my tongue clatter!'

Hall and I and the rest of the staff learned that we had to have a finished draft in shape and in the President's hands at least two weeks before it was to be delivered so that he could put it into his desk drawer and brood over it at his leisure. The preparation usually meant days, sometimes weeks, of staff work.

Since, in the meantime, anything could happen to change the picture, we learned to keep our own counsel until we had plans in apple-pie order. Then Hall and I, probably with Persons and Hauge, would tell Tom Stephens that we wanted fifteen uninterrupted minutes with the President. Before such a conference took place, Hall, Persons and I would decide who was going to carry the argument. If I was chosen to take the responsibility for the project I would start out by telling Eisenhower the purpose of our appointment and ask Hall, in the example I have cited, to sum up quickly the state of affairs in the farm belt."

So, we come to the moment when Eisenhower actually sees the speech. This is the way Sherman Adams described it:

"Eisenhower would glance at the speech, read a few lines, and ask a question or two about the reasons why Hall had reported such distress with the Benson farm program. 'I don't believe for a minute the farmer wants the government to be his boss,' Eisenhower would say, tossing the draft into his desk drawer. I knew the discussion was over and that the President wanted to mull it over.

A few days later, the President would call Hauge or myself into his office. The speech would be on his desk. 'This moves along pretty well,' he would say, handing back the draft, 'but it seems to labor too much in trying to meet a lot of picayune criticism. After all the farmer wants to understand his role in America and in the world today. A farmer is like any other American. When he understands his responsibilities he will meet them as well or better than any other citizen. Can't we get the feel of that more into it?'

"That would mean more hours of brain-racking and writing by Hauge. Finally, Eisenhower would sit down at his desk alone and think about what he wanted to say, marking up the revised draft himself and dictating to Ann Whitman the changes he was making."

Put together, one can only say that these speeches were written by committees. I do not know how President Kennedy prepares his speeches, but I have watched Herbert Hoover do it. He writes the first draft with a yellow pencil on yellow legal paper. The speech is then typed, revised by Hoover and sent ot a printer to be set. When it comes back from the printer, Hoover sends copies to friends and experts who make suggestions. He then sends a revised copy to the printer. This may go on five or six times. But he always wrote his own from beginning to end.

(Copyright 1962, King Features Syndicate, Inc.)

Going By The Book

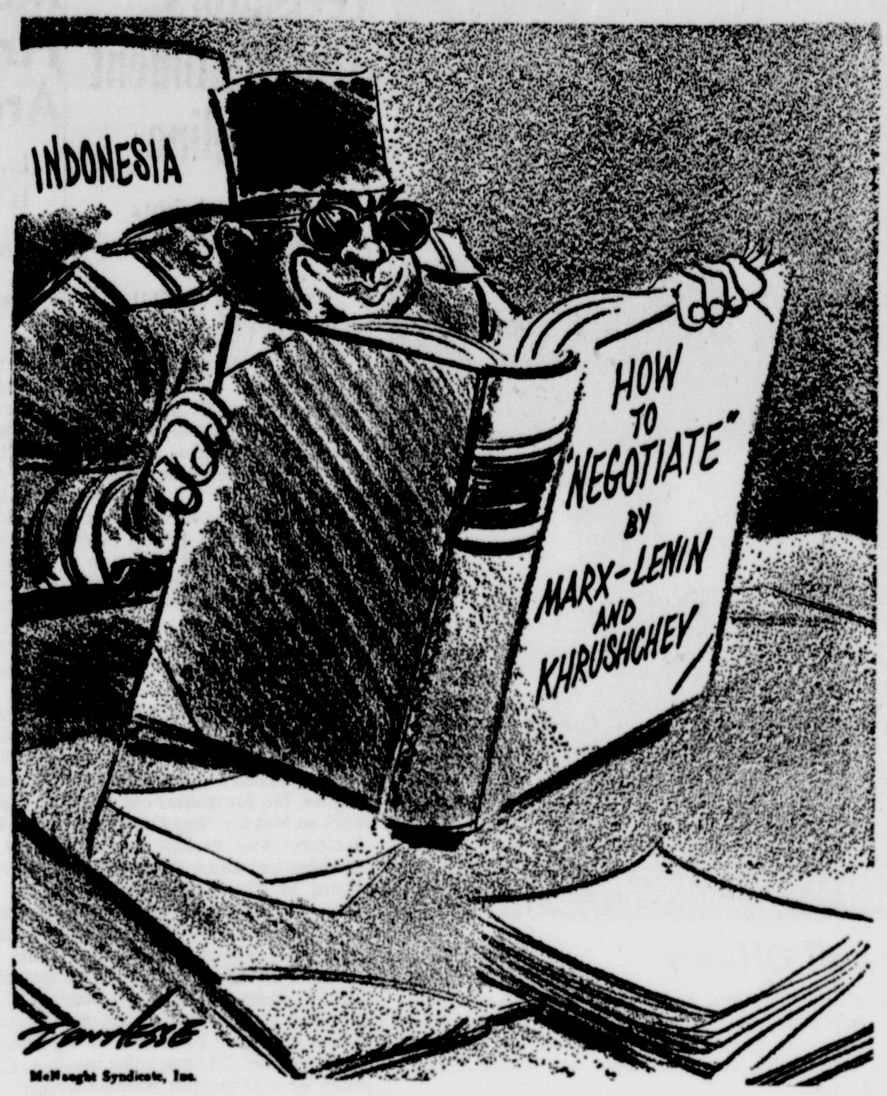

Confessions Of Bernard Goldfine's Secretary Closely Guarded Secret

By Drew Pearson

WASHINGTON — The confessions of Miss Mildred Paperman, secretary of the vicuna coat-giving Bernard Goldfine, have been kept closer to Bobby Kennedy's chest than his undershirt. The Attorney General has had a battery of FBI agents checking Miss Paperman's statement, and a couple of dozen Internal Revenue agents have been summoned to Boston from various other areas to work on the case.

What they are probing is whether Miss Paperman is correct that various political bigwigs received money from Goldfine and whether they filed these gifts as income.

One of those being secrutinized is Sherman Adams, former "imprudent" assistant to President Eisenhower, who, according to Miss Paperman, received considerably more than vicuna coat, a rug, and free hotel accomodations at Boston's Sheraton Plaza Hotel. Agents have also been probing reported income to the relatives of ex-Gov. Foster Furcola, Massachusetts Democrat; the late Sen. Styles Bridges; and Sen. Norris Cotton, attorney for Goldfine.

This column, checking on the manner in which the Boston industrialist placed his money with people where it would count, interviewed John B. Powers, Democratic bigwig in the Massachusetts legislature. According to the Paperman statement, he had received funds from Goldfine through the Kirby Advertising Agency.

Frank Political Boss

Joseph Kirby, head of the ad agency, said he had been directed by government investigators not to discuss any payments. Powers, however, was more frank. He told Jack Anderson, who went to Boston to check the matter, that Goldfine had contributed $11,900 to his 1955 campaign for mayor and that it was handled by the Kirby Agency. The money, he said, was for legitimate campaign expenses.

Powers also admitted that he had received money from Goldfine during his 1959 campaign for mayor, but the money was received direct, not through the Kirby agency.

Powers did not want to go into details on how the money was used, but insisted it had all been spent on campaign expenses, though he said he had made no accounting of it.

"He would occasionally give you $1,000 or $2,000," said Powers. "He gave it to you. If you lost, it was just one of those things."

The money came directly from Goldfine, not Miss Paperman.

"She never gave me 14 cents in her life," said the Democratic boss of the Massachusetts legislature.

Powers explained that the loser in the Boston mayoralty race doesn't have to file his campaign contributions and expenses.

"There is no violation to the loser," he said.

No Dough For Hynes

John Hynes, long-time mayor of Boston, was quite emphatic that he received no money from Goldfine.

"He always wanted to give me the contribution after the election but never before," Hynes told Anderson. "He would meet you some place. He went to every affair in the city. He would meet you and offer a contribution to help your deficit. But I never wanted to get in that position.

"He would send Christmas gifts no matter what you told him," said Hynes.

Then he added: "I never would see Goldfine alone. I was always a little bit wary of seeing him in my office alone."

Featured in the controversial activities of the gift-giving Goldfine was the construction of a garage under Boston Commons. Ex-Mayor Hynes said that he had collected $35,000 penalty payment from Goldfine on behalf of the city for failing to finish the work on time.

Dr. Charles Furcolo, father of the ex-Governor of Massachusetts, a Democrat, was reported to have received $14,000 of Goldfine money for his son. The senior Furcolo admitted he had received funds from Goldfine, but insisted it wasn't as much as $14,000. The doctor swore he received the money for setting up a welfare-and-health plan for Goldfine's companies.

He also insisted that he had endorsed none of the money over to his son, the governor, and had reported all of it to internal revenue. He asknowledged that revenue agents had asked him about it a couple of years ago.

"Whatever I received was for that purpose," he said, referring to the welfare plan.

Dr. Furcolo was most anxious to get off the phone.

This is part—but only part—of the interesting record of the man who once kept President Eisenhower waiting to fill an appointment Sherman Adams had arranged for him and who at one time was able to walk into government offices almost as if he belonged there.

Just what Attorney General Kennedy will do with the hot Paperman memorandum remains to be seen.

Merry-Go-Round

Vice President Johnson gave wristwatches as Christmas presents to close friends. On the dial was printed, "do unto others as you would have them do unto you." . . . Gen. Frank Armstrong, whose heroic raids on Berlin inspired the dramatic movie "Twelve O'clock High," has moved from one extreme to the other. He was commander of the U.S. forces in Alaska, now is an official of the Automatic Merchandising Corp. in Tampa, Fla. . . . Gore Vidal, the Broadway playwright who was related by marriage to the Kennedy family, speaks of dining with his ex-inlaws as "Dining with the royal family." . . . . Sen. Harry Byrd of Virginia, the great economizer, helps to get 93 per cent of all U.S. taxes collected in Virginia back to the State of Virginia in federal grants. The average federal grant to Virginia runs around $36.29 per taxpayer. Sen. Bob Kerr of Oklahoma, who serves on the same finance committee as Byrd, tells his colleague, the great economizer, that he wishes he could do as well for Oklahoma.

(Copyright, 1962, By the Bell Syndicate)

JFK Fails To Win Confidence Of Businessmen

By David Lawrence

WASHINGTON — Confidence is a many-sided and elusive thing An administration may readily boast of why it has won the confidence of the country, but isn't always so sure of the reasons when that same confidence is lost.

The Kennedy Administration may show up well on Gallup Polls, but the sad truth is that it has failed to win the confidence of the numerically small roster of men who operate every day the economy of the United States. They are the businessmen who must borrow money and risk capital for new plants or for the development of new markets. They are the men who are responsible for attaining profit margins that will attract investors. They are also the men whose ingenuity and planning ability result in the creation of more and more jobs.

Today the unemployment problems — according to figures just released — shows no signs of being solved. The stock market is sagging. Anxiety among businessmen is widespread. There is a prospect of another steel strike and possibly another retardation of the economy as a whole.

Why is President Kennedy not making headway on this front? He is personally cordial to businessmen and to everybody else. He is earnest and sincere. He is trying hard to make good. But when it comes to an understanding of what makes the wheels go round in business, his education as a President has not progressed far enough for him to recognice the true weakness of his own administration.

Mr. Kennedy is often torn between the conflicting viewpoints of his advisers. Most of them are alert-minded and forward-looking, and want to do everything possible to make the Kennedy Administration succeed. But they are novices in the practical field of government operations as well as in the perplexing tasks involved in getting new legislation approved by the people's representatives in Congress.

It seems startling and hard to realize, but there is not a single adviser on economic matters at the President's side, either in the cabinet or in the unofficial cabinet, who has had any experience as the actual head of a really large business.

Secretary of Defense McNamara has had a few years of such contacts, but he is not charged by the President with the responsibility for making economic policy.

The President's words in his many speeches and messages have set forth the desirable goals in eloquent fashion. But the words have become meaningless in the absence of concrete action that is based on the everyday facts of business progress.

Mr. Kennedy has failed signally on the labor-management front. It is not what he has done, but what he has failed to do, that counts.

While the President has been occupying himself largely with foreign-policy matters, he has not perceived the real reason why the challenge of the common market in Europe can wind up in a big failure for the American economy. The reason is simple — the chaos on the labor-management front in America. Bernard Baruch, in a book he wrote a few years ago called "Public Affairs," describes trenchantly the wage-price spiral as follows:

"By abusing its powers, labor injures not only itself but the whole country. While it is the proper concern of union leaders to improve the lot of their followers, they must recognize that their demands must be economically justified. If wage and other demands are not acompanied by increasing productivity, inevitably prices will be driven out of reach, and foreign competition encouraged, to the detriment of the entire economy. American workers will wind up as the highest-paid unemployed workers in the world.

"At present we are already feeling the pinch resulting from the influx of foreign cars, steel, and other products. Unless labor leaders recognize this threat, they may well wind up 'unionizing' unemployment."

Mr. Kennedy has failed also in the matter of tax reform and especially in planning that would stimulate an increased volume of business out of which the government could derive more and more tax receipts. He has failed, moreover, to furnish a comprehensive plan of how he is going to deal with the businesses that would be injured by low tariffs. All this adds up finally to a loss of confidence.

Much of the difficulty is the fact that half-baked plans are launched without being thought through. The proposal to lower tariffs has many champions, even among businessmen, but this doesn't solve the problems of those who are going to be hurt by such action. Likewise, when the Administration is reported to be planning to ask Congress for power to raise or lower taxes at will, there is little thought given to the psychological damage such a proposal can do to public confidence.

Only the President can restore the confidence he has lost. If he fails to win it, then the election next Autumn of another political party to the majority position in Congress would not be surprising. For Mr. Kennedy's leadership or lack of it is bound to be the issue in November, particularly because the economic apparatus which was expected to boom this year isn't getting off dead center as yet. Meanwhile, the stock market, as a forecaster of events to gloomy view of the future. It certainly is a time for some experienced and broad-visioned businessmen to be summoned to help steer the ship of state.

(Copyright, 1962,
New York Herald Tribune Inc.)

Inside Washington

By Henry Cathcart

LOBBYISTS — Lobbyists in Washington are often termed the "third branch of Congress." And judging by their numbers and varying activities it doesn't appear to be an understatement.

Under law, individuals and organization frankly in the business of influencing legislation must register with the clerk of the House of Representatives and the secretary of the Senate. Last year nearly 350 of them did, an increase of more than 100 over 1960.

Some of the lobbyists are in Washington permanently. They represent all sorts of groups: labor, management, farmers, political parties—almost anything you can think of. Others come to Washington to deal with a specific legislative situation and disappear once it has been resolved.

The reason generally given for the large increase in their numbers last year is President Kennedy's political victory. This brought changes in government concepts, new emphasis on certain programs, particularly medical care for the aged, and changes in top government personnel requiring a greater degree of lobbying activity.

While the word "lobbyist" has fallen into disrepute, many of them serve a legal and honorable function — acquainting legislators with details of specific legislation, particularly from the view of the industry or group they represent.

While the word is often used derisively, lobbyists are notably tough-skinned. On one occasion, one of them was faced with harsh charges of using his influence unethically. He drew himself up to his full height and replied haughtily, but with a gleam in his eye: "I'm no lobbyist, sir. I'm a legislative engineer."

'I Love Revues...'

By John Crosby

I love revues and I'm happy to see the intimate revue form taking root again in the cabarets and off-Broadway. Another great enthusiast for the revue is Ben Bagley, who produced the "Shoe String Revue" in 1955 and "The Littlest Revue" in 1956 and in 1957 another "Shoe String Revue," bringing along such now established people as Dody Goodman, Chita Rivera, Tammy Grimes, and Bea Arthur in the process. In these revues, Charles Strouse, and Lee Adams, lyricist and composer of "Bye Bye Birdie," and Mike Stuart, composer and lyricist of "Carnival," also cut their eye-teeth.

Bagley is now back working on a new "Shoe String" and the other day he talked about the art of the revue as he felt it: "When you do a revue, it should be in a small theater," he stated flatly. "There's more contact with the audience. I wish we had the setup here they have in London, where they have small theaters in the West End specifically for small revues.

"My revues didn't deal with world problems. They dealth with personalities — many of whom are responsible for the world problems. I don't like world problems thrown at me when I'm in the audience; it depresses me. A revue should be more than four or five or six people coming out and singing. A revue should have dancing and attractive women, scenery, costumes. It should be pleasant and pretty and it should have a certain amount of sex. It depresses me when so many of the girls are covered up with high necklines and long gloves. Sin should be not just saucy but impudent. Satire should be done in a hokey and high comedy way.

"A revue should be the most exciting thing in the world. I wouldn't call The Premise or Second City or Julie Monk's Upstairs at the Downstairs revues. Many of them are beautifully performed, but they're just not revues."

Bagley feels that television has done a lot of excellent revues. (In fact, some say that television killed revue on Broadway because TV can get there fustest with the mostest money.) "People often talk about how bad television is — but I don't agree. At least three or four times a week I see something worthwhile. They've done marvellous revues. The Art Carney shows. 'Four for Tonight.' I love Ernie Kovacs. He is the only man who has used TV the way it should be used. What a mind!

"But that kind of television has increased the sophistication of the people in Omaha. I have loved revues all my life. I love the whole idea of being impudent and doing satire on other shows. But the satire should never be obvious. You don't have to hit people over the head.

"A revue is many things to me. You get to know people in your audience and by the end of the evening, they know you. That's why it's almost mandatory to play revue in small theaters. But there should be make believe involved, too—because that's what is exciting about the theater."

Like a good many folk both in and out of show business, Bagley is increasingly discontented with off-Broadway. "Off-Broadway has got enormous since I've been away and I'm very much against what's been going on down there. Practically everyone who can raise a little money can get on the boards. People go to see the good things and they get discouraged and don't go back when so often all they find is a kind of vanity theater. Too many performers off-Broadway are getting opportunities before they're ready.

"I wouldn't do a show down there, because I'm not after that kind of audience. Also the critics have gone down there so often. I think the critics are getting disillusioned with the way people often throw a show together because Poppa has a little money."

Bagley has formed his own recording company which has just turned out an album of old Rodgers and Hart tunes, some of which have never been recorded. "The sheet music to many of these songs is out of print," he explained. "But these are beautiful songs and I felt they should be heard." The album is called "Rodgers and Hart Revisited" and on it Dorothy Loudon, Danny Meehan, Charlotte Rae and Cy Young sing fifteen obscure songs, some of which even avid Rodgers and Hart fans never heard of.

(c) 1962 New York Herald Tribune Inc.

Pinworms Overrated As Disease Producers

By Dr. Theodore R. Van Dellen

We have battled pinworms for three years off and on, but the results of the program of cleanliness, carefulness, and medicine seems to last only a month or so in eliminating these pests. My poor children suffer in that I won't allow them in each other's beds or let them invite friends to stay overnight. I nag them constantly to wash their hands and also wash fruits and vegetables.

"I realize cleanliness is good practice at any time but I do get a little ridiculous about it. My children are not living a normal life and I worry constantly over the problem. I have been told many people have pinworms without knowing it." So writes a distracted mother.

Forget the pinworms and concentrate on the physical and emotional needs of your family. Children are more important than these parasites, which are the least serious of all internal worms. Many reputable authorities are convinced these critters are overrated as disease producers and rarely cause symptoms execept for itching.

Consider your problem in its true prospective. You have some insight because you realize that you are being ridiculous about the matter. Some mothers assume an abnormal attitude toward an infestation and make life miserable for all concerned. They are driven by a compulsion to eliminate every egg and worm from the premises. When the house is finally free of worms, it may no longer be a home.

Cleanliness programs are ineffective, no matter how well they are carried out, unless all members of the family, including adults, are treated for pinworms. There are many good remedies. One of the latest, Pripsen, is said to combat pinworms after a single dose. Meanwhile, be reasonable in your efforts and don't take life too seriously.

(Dr. Van Dellen will send leaflet on pinworms if stamped, self-addressed envelope accompanies request.)

RETIRED AND TIRED

S. G. writes: I'm 58 and retired. Moved from Chicago to Florida. Have been tired constantly since coming down here. Do you think it's the climate?

REPLY

No. Boredom, unhappiness, no goals, and being a nobody are the most common psychological causes of fatigue. As a rule, the Florida climate does something for older people; they are invigorated and feel much better. Perhaps your weariness is caused by the same factors that made you retire at 58.

WILLING ONE'S BODY

G. L. W. writes: A few months ago I attempted to will my remains to a medical school and was told this could be done only by the next of kin at the time of death. Please discuss this question.

REPLY

Twenty-four states recognize a will of this type. I suggest that you contact a medical school or a local memorial association for details.

BASAL CELL CANCER

G. E. C. writes: Will removing a basal cell cancer on the nose cause it to spread?

REPLY

No. The object of removal is to eliminate the skin cancer so it won't spread.

X-RAYS AND EMPHYSEMA

W. E. H. writes: Will a mobile chest X-ray show emphysema?

REPLY

Severe emphysema, yes, but not the mild type. The regular, large size chest films show more of the details needed to make this diagnosis.

To the limit of space questions pertaining to the prevention of disease will be answered. Personal replies will be made when return stamped envelope is enclosed. Telephone inquiries not accepted. Dr Van Dellen will not make diagnoses or prescribe for individual diseases.

Try And Stop Me

By Bennett Cerf

A great motion picture star, fond of referring to himself as a biblipohile, died a short while ago. His beneficiaries, smacking their lips over beautiful leather-bound editions of Shaw, Joyce, Hemingway, Faulkner, etc., expected to realize a tidy sum from their disposal. A Los Angeles bookman examined the collection carefully last month. Sixty-two of the costliest bindings encased copies of "The Life of Alfred M. Landon."

"Grant a man the Godsent taste for books — and the means of gratifying it," wrote Sir John Hershchel back in 1833, "and you can hardly fail to make him a very happy man. You place him in contact with the best society in every period of history, with the wisest and wittiest, the tenderest and bravest who have adorned humanity. You make him a denizen of all nations, a contemporary of all ages."

(Copyright, 1962, by Bennett Cerf, Distributed by King Features Syndicate)

You're Telling Me

By William Ritt

A Boston heart specialist says the man who wants to live a long life should get married and stay that way. At least, comments F.E.F., it will seem longer.

The African porcupine charges backward—nature item. Naturally—with the weapons he carries he doesn't have to look where he's going!

The pre-Inca Indians of Peru, declares an archeologist, were adept at turning old animal bones into jewels. Sounds like a gem of an idea!

It was a custom among ancient Persians to present a friend or relative with a bag of flour on his birthday, we read. Mighty white of 'em!

The Cumberland News

Published daily except Sunday, 7-9 S. Mechanic Street, Cumberland, Maryland by The Times & Alleganian Company
Second Class Postage Paid At Cumberland, Maryland
Member of The Audit Bureau of Circulations
Member of The Associated Press
Telephone 722-4600
Subscription rates by Carrier
7c Single Copy 42c Per Week
Mail Subscription Rates Cumberland News
Maryland, Pennsylvania, West Virginia
Virginia and District of Columbia
$1.50 One Month—$8.25 Six Months—$16.00 One Year
All Other States
$1.75 One Month—$9.75 Six Months—$19.00 One Year
The Cumberland News assumes no financial responsibility for typographical errors in advertisements but will reprint that part of an advertisement in which the typographical error occurs. Errors must be reported at once.

Saturday Morning, January 13, 1962

The Other Side Of The U.N. Coin

The Sixteenth Session of the United Nations General Assembly, as a British statesman put it just before the Christmas recess, "started tragically and ended on a note of sadness." The references were to the death of Secretary General Dag Hammarskjold and the Indian extirpation of Goa and two other Portuguese enclaves by military force.

But the session, which resumes on Monday, can hardly be considered a complete failure. Teetering on the brink of bankruptcy for several months, the U.N. was assured of at least another year of solvency by the General Assembly's authorization of a $200 million bond issue, half of which the U.S. will take up, with the reluctant support of Great Britain. An $80 million appropriation will cover a further eight months' expenditure in the Congo.

When the session began the U.N. had 99 members. It now has 104, a development which may not be entirely on the plus side. But as the London *Economist* put it, even though half the General Assembly's seats now are occupied by Afro-Asian delegates, the record shows that they have not "cast all political sense aside."

The two big issues remaining on the agenda are Portuguese Angola and the uncertain future of Belgian-ruled Ruanda Urundi. Action on these will give some clues to the direction the Assembly is likely to take in the future.

These Days

By George E. Sokolsky

How To Write A Speech

Sherman Adams, in his book, "First Hand Report," tells how he went about preparing a speech for President Eisenhower. It is said that a President has too little time to write his own speeches, that he hires men who lay down the policies of state for him. It seems a very wasteful effort, for if a man really has something to say, he ought to be able to say it. As an example, he shows how a speech was prepared on agriculture:

"I told Hall that I would see what I could do, and immediately summoned the indispensable Hauge and a few experts from the Department of Agriculture to see if we could work out a plan for a speech. In this instance we agreed to steer clear of any partisan approach and work in a world peace theme stressing the contribution of the American farmer. A few days later we met again to study the first draft of the writing and decided that the slant was right but it needed better brushwork and stronger treatment. So it was agreed that I should call a farm expert in Des Moines and ask him to come and help."

Then comes this shocking paragraph:

"In preparations like this, Eisenhower would not know about the plans in progress. Indeed, until an acceptable working draft had been prepared and tentative plans drawn up by myself and the staff, he would not want to know. I found early in the game that Eisenhower expected anyone who proposed a speech to him to have the reasons for making it thoroughly thought out, a draft on paper and the trip phased into his calendar so that it did not disturb other commitments. 'What is it that needs to be said?' Eisenhower would say. 'I am not going out there just to listen to my tongue clatter!'

Hall and I and the rest of the staff learned that we had to have a finished draft in shape and in the President's hands at least two weeks before it was to be delivered so that he could put it into his desk drawer and brood over it at his leisure. The preparation usually meant days, sometimes weeks, of staff work.

Since, in the meantime, anything could happen to change the picture, we learned to keep our own counsel until we had plans in apple-pie order. Then Hall and I, probably with Persons and Hauge, would tell Tom Stephens that we wanted fifteen uninterrupted minutes with the President. Before such a conference took place, Hall, Persons and I would decide who was going to carry the argument. If I was chosen to take the responsibility for the project I would start out by telling Eisenhower the purpose of our appointment and ask Hall, in the example I have cited, to sum up quickly the state of affairs in the farm belt."

So, we come to the moment when Eisenhower actually sees the speech. This is the way Sherman Adams described it:

"Eisenhower would glance at the speech, read a few lines, and ask a question or two about the reasons why Hall had reported such distress with the Benson farm program. 'I don't believe for a minute the farmer wants the government to be his boss,' Eisenhower would say, tossing the draft into his desk drawer. I knew the discussion was over and that the President wanted to mull it over.

A few days later, the President would call Hauge or myself into his office. The speech would be on his desk. 'This moves along pretty well,' he would say, handing back the draft, 'but it seems to labor too much in trying to meet a lot of picayune criticism. After all the farmer wants to understand his role in America and in the world today. A farmer is like any other American. When he understands his responsibilities he will meet them as well or better than any other citizen. Can't we get the feel of that more into it?'

"That would mean more hours of brain-racking and writing by Hauge. Finally, Eisenhower would sit down at his desk alone and think about what he wanted to say, marking up the revised draft himself and dictating to Ann Whitman the changes he was making."

Put together, one can only say that these speeches were written by committees. I do not know how President Kennedy prepares his speeches, but I have watched Herbert Hoover do it. He writes the first draft with a yellow pencil on yellow legal paper. The speech is then typed, revised by Hoover and sent ot a printer to be set. When it comes back from the printer, Hoover sends copies to friends and experts who make suggestions. He then sends a revised copy to the printer. This may go on five or six times. But he always wrote his own from beginning to end.

(Copyright 1962, King Features Syndicate, Inc.)

Going By The Book

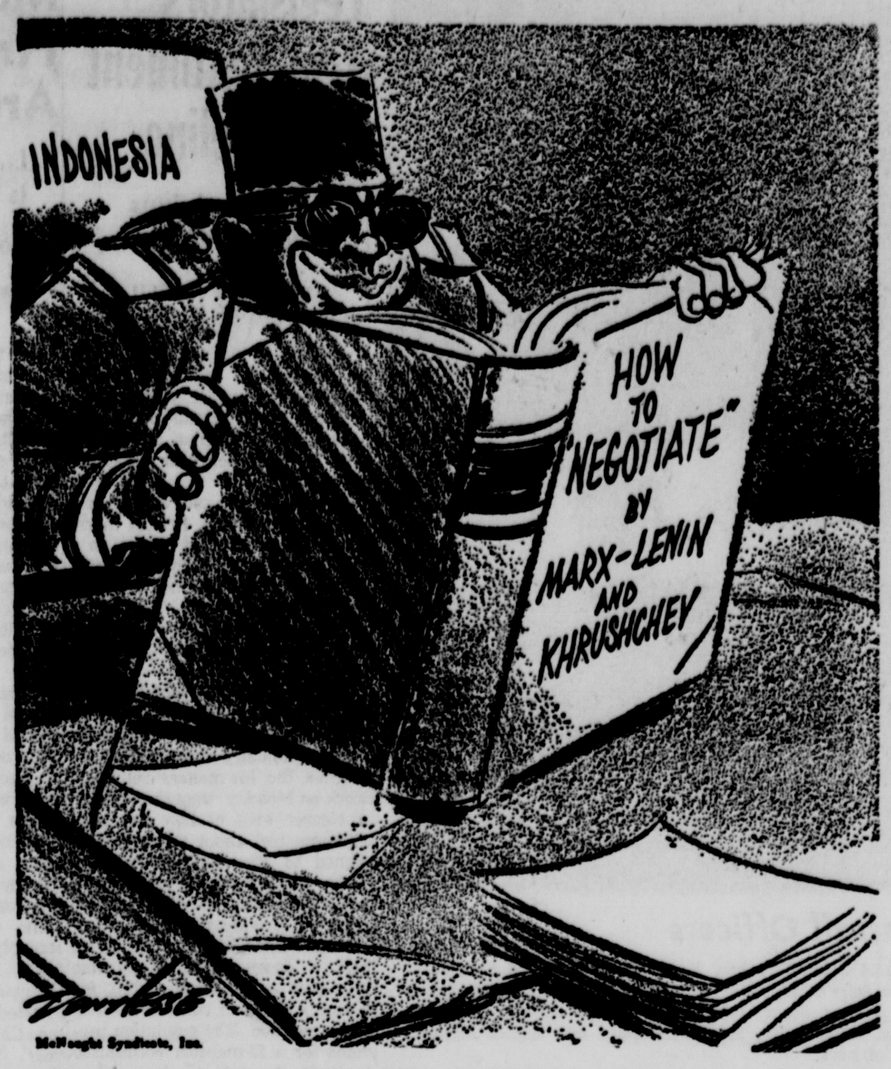

Confessions Of Bernard Goldfine's Secretary Closely Guarded Secret

By Drew Pearson

WASHINGTON — The confessions of Miss Mildred Paperman, secretary of the vicuna coat-giving Bernard Goldfine, have been kept closer to Bobby Kennedy's chest than his undershirt. The Attorney General has had a battery of FBI agents checking Miss Paperman's statement, and a couple of dozen Internal Revenue agents have been summoned to Boston from various other areas to work on the case.

What they are probing is whether Miss Paperman is correct that various political bigwigs received money from Goldfine and whether they filed these gifts as income.

One of those being secrutinized is Sherman Adams, former "imprudent" assistant to President Eisenhower, who, according to Miss Paperman, received considerably more than vicuna coat, a rug, and free hotel accomodations at Boston's Sheraton Plaza Hotel. Agents have also been probing reported income to the relatives of ex-Gov. Foster Furcola, Massachusetts Democrat; the late Sen. Styles Bridges; and Sen. Norris Cotton, attorney for Goldfine.

This column, checking on the manner in which the Boston industrialist placed his money with people where it would count, interviewed John B. Powers, Democratic bigwig in the Massachusetts legislature. According to the Paperman statement, he had received funds from Goldfine through the Kirby Advertising Agency.

Frank Political Boss

Joseph Kirby, head of the ad agency, said he had been directed by government investigators not to discuss any payments. Powers, however, was more frank. He told Jack Anderson, who went to Boston to check the matter, that Goldfine had contributed $11,900 to his 1955 campaign for mayor and that it was handled by the Kirby Agency. The money, he said, was for legitimate campaign expenses.

Powers also admitted that he had received money from Goldfine during his 1959 campaign for mayor, but the money was received direct, not through the Kirby agency.

Powers did not want to go into details on how the money was used, but insisted it had all been spent on campaign expenses, though he said he had made no accounting of it.

"He would occasionally give you $1,000 or $2,000," said Powers. "He gave it to you. If you lost, it was just one of those things."

The money came directly from Goldfine, not Miss Paperman.

"She never gave me 14 cents in her life," said the Democratic boss of the Massachusetts legislature.

Powers explained that the loser in the Boston mayoralty race doesn't have to file his campaign contributions and expenses.

"There is no violation to the loser," he said.

No Dough For Hynes

John Hynes, long-time mayor of Boston, was quite emphatic that he received no money from Goldfine.

"He always wanted to give me the contribution after the election but never before," Hynes told Anderson. "He would meet you some place. He went to every affair in the city. He would meet you and offer a contribution to help your deficit. But I never wanted to get in that position.

"He would send Christmas gifts no matter what you told him," said Hynes.

Then he added: "I never would see Goldfine alone. I was always a little bit wary of seeing him in my office alone."

Featured in the controversial activities of the gift-giving Goldfine was the construction of a garage under Boston Commons. Ex-Mayor Hynes said that he had collected $35,000 penalty payment from Goldfine on behalf of the city for failing to finish the work on time.

Dr. Charles Furcolo, father of the ex-Governor of Massachusetts, a Democrat, was reported to have received $14,000 of Goldfine money for his son. The senior Furcolo admitted he had received funds from Goldfine, but insisted it wasn't as much as $14,000. The doctor swore he received the money for setting up a welfare-and-health plan for Goldfine's companies.

He also insisted that he had endorsed none of the money over to his son, the governor, and had reported all of it to internal revenue. He asknowledged that revenue agents had asked him about it a couple of years ago.

"Whatever I received was for that purpose," he said, referring to the welfare plan.

Dr. Furcolo was most anxious to get off the phone.

This is part—but only part—of the interesting record of the man who once kept President Eisenhower waiting to fill an appointment Sherman Adams had arranged for him and who at one time was able to walk into government offices almost as if he belonged there.

Just what Attorney General Kennedy will do with the hot Paperman memorandum remains to be seen.

Merry-Go-Round

Vice President Johnson gave wristwatches as Christmas presents to close friends. On the dial was printed, "do unto others as you would have them do unto you." . . . Gen. Frank Armstrong, whose heroic raids on Berlin inspired the dramatic movie "Twelve O'clock High," has moved from one extreme to the other. He was commander of the U.S. forces in Alaska, now is an official of the Automatic Merchandising Corp. in Tampa, Fla. . . . Gore Vidal, the Broadway playwright who was related by marriage to the Kennedy family, speaks of dining with his ex-inlaws as "Dining with the royal family." . . . . Sen. Harry Byrd of Virginia, the great economizer, helps to get 93 per cent of all U.S. taxes collected in Virginia back to the State of Virginia in federal grants. The average federal grant to Virginia runs around $36.29 per taxpayer. Sen. Bob Kerr of Oklahoma, who serves on the same finance committee as Byrd, tells his colleague, the great economizer, that he wishes he could do as well for Oklahoma.

(Copyright, 1962, By the Bell Syndicate)

JFK Fails To Win Confidence Of Businessmen

By David Lawrence

WASHINGTON — Confidence is a many-sided and elusive thing An administration may readily boast of why it has won the confidence of the country, but isn't always so sure of the reasons when that same confidence is lost.

The Kennedy Administration may show up well on Gallup Polls, but the sad truth is that it has failed to win the confidence of the numerically small roster of men who operate every day the economy of the United States. They are the businessmen who must borrow money and risk capital for new plants or for the development of new markets. They are the men who are responsible for attaining profit margins that will attract investors. They are also the men whose ingenuity and planning ability result in the creation of more and more jobs.

Today the unemployment problems — according to figures just released — shows no signs of being solved. The stock market is sagging. Anxiety among businessmen is widespread. There is a prospect of another steel strike and possibly another retardation of the economy as a whole.

Why is President Kennedy not making headway on this front? He is personally cordial to businessmen and to everybody else. He is earnest and sincere. He is trying hard to make good. But when it comes to an understanding of what makes the wheels go round in business, his education as a President has not progressed far enough for him to recognice the true weakness of his own administration.

Mr. Kennedy is often torn between the conflicting viewpoints of his advisers. Most of them are alert-minded and forward-looking, and want to do everything possible to make the Kennedy Administration succeed. But they are novices in the practical field of government operations as well as in the perplexing tasks involved in getting new legislation approved by the people's representatives in Congress.

It seems startling and hard to realize, but there is not a single adviser on economic matters at the President's side, either in the cabinet or in the unofficial cabinet, who has had any experience as the actual head of a really large business.

Secretary of Defense McNamara has had a few years of such contacts, but he is not charged by the President with the responsibility for making economic policy.

The President's words in his many speeches and messages have set forth the desirable goals in eloquent fashion. But the words have become meaningless in the absence of concrete action that is based on the everyday facts of business progress.

Mr. Kennedy has failed signally on the labor-management front. It is not what he has done, but what he has failed to do, that counts.

While the President has been occupying himself largely with foreign-policy matters, he has not perceived the real reason why the challenge of the common market in Europe can wind up in a big failure for the American economy. The reason is simple — the chaos on the labor-management front in America. Bernard Baruch, in a book he wrote a few years ago called "Public Affairs," describes trenchantly the wage-price spiral as follows:

"By abusing its powers, labor injures not only itself but the whole country. While it is the proper concern of union leaders to improve the lot of their followers, they must recognize that their demands must be economically justified. If wage and other demands are not acompanied by increasing productivity, inevitably prices will be driven out of reach, and foreign competition encouraged, to the detriment of the entire economy. American workers will wind up as the highest-paid unemployed workers in the world.

"At present we are already feeling the pinch resulting from the influx of foreign cars, steel, and other products. Unless labor leaders recognize this threat, they may well wind up 'unionizing' unemployment."

Mr. Kennedy has failed also in the matter of tax reform and especially in planning that would stimulate an increased volume of business out of which the government could derive more and more tax receipts. He has failed, moreover, to furnish a comprehensive plan of how he is going to deal with the businesses that would be injured by low tariffs. All this adds up finally to a loss of confidence.

Much of the difficulty is the fact that half-baked plans are launched without being thought through. The proposal to lower tariffs has many champions, even among businessmen, but this doesn't solve the problems of those who are going to be hurt by such action. Likewise, when the Administration is reported to be planning to ask Congress for power to raise or lower taxes at will, there is little thought given to the psychological damage such a proposal can do to public confidence.

Only the President can restore the confidence he has lost. If he fails to win it, then the election next Autumn of another political party to the majority position in Congress would not be surprising. For Mr. Kennedy's leadership or lack of it is bound to be the issue in November, particularly because the economic apparatus which was expected to boom this year isn't getting off dead center as yet. Meanwhile, the stock market, as a forecaster of events to gloomy view of the future. It certainly is a time for some experienced and broad-visioned businessmen to be summoned to help steer the ship of state.

(Copyright, 1962,
New York Herald Tribune Inc.)

Inside Washington

By Henry Cathcart

LOBBYISTS — Lobbyists in Washington are often termed the "third branch of Congress." And judging by their numbers and varying activities it doesn't appear to be an understatement.

Under law, individuals and organization frankly in the business of influencing legislation must register with the clerk of the House of Representatives and the secretary of the Senate. Last year nearly 350 of them did, an increase of more than 100 over 1960.

Some of the lobbyists are in Washington permanently. They represent all sorts of groups: labor, management, farmers, political parties—almost anything you can think of. Others come to Washington to deal with a specific legislative situation and disappear once it has been resolved.

The reason generally given for the large increase in their numbers last year is President Kennedy's political victory. This brought changes in government concepts, new emphasis on certain programs, particularly medical care for the aged, and changes in top government personnel requiring a greater degree of lobbying activity.

While the word "lobbyist" has fallen into disrepute, many of them serve a legal and honorable function — acquainting legislators with details of specific legislation, particularly from the view of the industry or group they represent.

While the word is often used derisively, lobbyists are notably tough-skinned. On one occasion, one of them was faced with harsh charges of using his influence unethically. He drew himself up to his full height and replied haughtily, but with a gleam in his eye: "I'm no lobbyist, sir. I'm a legislative engineer."

'I Love Revues...'

By John Crosby

I love revues and I'm happy to see the intimate revue form taking root again in the cabarets and off-Broadway. Another great enthusiast for the revue is Ben Bagley, who produced the "Shoe String Revue" in 1955 and "The Littlest Revue" in 1956 and in 1957 another "Shoe String Revue," bringing along such now established people as Dody Goodman, Chita Rivera, Tammy Grimes, and Bea Arthur in the process. In these revues, Charles Strouse, and Lee Adams, lyricist and composer of "Bye Bye Birdie," and Mike Stuart, composer and lyricist of "Carnival," also cut their eye-teeth.

Bagley is now back working on a new "Shoe String" and the other day he talked about the art of the revue as he felt it: "When you do a revue, it should be in a small theater," he stated flatly. "There's more contact with the audience. I wish we had the setup here they have in London, where they have small theaters in the West End specifically for small revues.

"My revues didn't deal with world problems. They dealth with personalities — many of whom are responsible for the world problems. I don't like world problems thrown at me when I'm in the audience; it depresses me. A revue should be more than four or five or six people coming out and singing. A revue should have dancing and attractive women, scenery, costumes. It should be pleasant and pretty and it should have a certain amount of sex. It depresses me when so many of the girls are covered up with high necklines and long gloves. Sin should be not just saucy but impudent. Satire should be done in a hokey and high comedy way.

"A revue should be the most exciting thing in the world. I wouldn't call The Premise or Second City or Julie Monk's Upstairs at the Downstairs revues. Many of them are beautifully performed, but they're just not revues."

Bagley feels that television has done a lot of excellent revues. (In fact, some say that television killed revue on Broadway because TV can get there fustest with the mostest money.) "People often talk about how bad television is — but I don't agree. At least three or four times a week I see something worthwhile. They've done marvellous revues. The Art Carney shows. 'Four for Tonight.' I love Ernie Kovacs. He is the only man who has used TV the way it should be used. What a mind!

"But that kind of television has increased the sophistication of the people in Omaha. I have loved revues all my life. I love the whole idea of being impudent and doing satire on other shows. But the satire should never be obvious. You don't have to hit people over the head.

"A revue is many things to me. You get to know people in your audience and by the end of the evening, they know you. That's why it's almost mandatory to play revue in small theaters. But there should be make believe involved, too—because that's what is exciting about the theater."

Like a good many folk both in and out of show business, Bagley is increasingly discontented with off-Broadway. "Off-Broadway has got enormous since I've been away and I'm very much against what's been going on down there. Practically everyone who can raise a little money can get on the boards. People go to see the good things and they get discouraged and don't go back when so often all they find is a kind of vanity theater. Too many performers off-Broadway are getting opportunities before they're ready.

"I wouldn't do a show down there, because I'm not after that kind of audience. Also the critics have gone down there so often. I think the critics are getting disillusioned with the way people often throw a show together because Poppa has a little money."

Bagley has formed his own recording company which has just turned out an album of old Rodgers and Hart tunes, some of which have never been recorded. "The sheet music to many of these songs is out of print," he explained. "But these are beautiful songs and I felt they should be heard." The album is called "Rodgers and Hart Revisited" and on it Dorothy Loudon, Danny Meehan, Charlotte Rae and Cy Young sing fifteen obscure songs, some of which even avid Rodgers and Hart fans never heard of.

(c) 1962 New York Herald Tribune Inc.

Pinworms Overrated As Disease Producers

By Dr. Theodore R. Van Dellen

We have battled pinworms for three years off and on, but the results of the program of cleanliness, carefulness, and medicine seems to last only a month or so in eliminating these pests. My poor children suffer in that I won't allow them in each other's beds or let them invite friends to stay overnight. I nag them constantly to wash their hands and also wash fruits and vegetables.

"I realize cleanliness is good practice at any time but I do get a little ridiculous about it. My children are not living a normal life and I worry constantly over the problem. I have been told many people have pinworms without knowing it." So writes a distracted mother.

Forget the pinworms and concentrate on the physical and emotional needs of your family. Children are more important than these parasites, which are the least serious of all internal worms. Many reputable authorities are convinced these critters are overrated as disease producers and rarely cause symptoms execept for itching.

Consider your problem in its true prospective. You have some insight because you realize that you are being ridiculous about the matter. Some mothers assume an abnormal attitude toward an infestation and make life miserable for all concerned. They are driven by a compulsion to eliminate every egg and worm from the premises. When the house is finally free of worms, it may no longer be a home.

Cleanliness programs are ineffective, no matter how well they are carried out, unless all members of the family, including adults, are treated for pinworms. There are many good remedies. One of the latest, Pripsen, is said to combat pinworms after a single dose. Meanwhile, be reasonable in your efforts and don't take life too seriously.

(Dr. Van Dellen will send leaflet on pinworms if stamped, self-addressed envelope accompanies request.)

RETIRED AND TIRED

S. G. writes: I'm 58 and retired. Moved from Chicago to Florida. Have been tired constantly since coming down here. Do you think it's the climate?

REPLY

No. Boredom, unhappiness, no goals, and being a nobody are the most common psychological causes of fatigue. As a rule, the Florida climate does something for older people; they are invigorated and feel much better. Perhaps your weariness is caused by the same factors that made you retire at 58.

WILLING ONE'S BODY

G. L. W. writes: A few months ago I attempted to will my remains to a medical school and was told this could be done only by the next of kin at the time of death. Please discuss this question.

REPLY

Twenty-four states recognize a will of this type. I suggest that you contact a medical school or a local memorial association for details.

BASAL CELL CANCER

G. E. C. writes: Will removing a basal cell cancer on the nose cause it to spread?

REPLY

No. The object of removal is to eliminate the skin cancer so it won't spread.

X-RAYS AND EMPHYSEMA

W. E. H. writes: Will a mobile chest X-ray show emphysema?

REPLY

Severe emphysema, yes, but not the mild type. The regular, large size chest films show more of the details needed to make this diagnosis.

To the limit of space questions pertaining to the prevention of disease will be answered. Personal replies will be made when return stamped envelope is enclosed. Telephone inquiries not accepted. Dr. Van Dellen will not make diagnoses or prescribe for individual diseases.

Try And Stop Me

By Bennett Cerf

A great motion picture star, fond of referring to himself as a biblipohile, died a short while ago. His beneficiaries, smacking their lips over beautiful leather-bound editions of Shaw, Joyce, Hemingway, Faulkner, etc., expected to realize a tidy sum from their disposal. A Los Angeles bookman examined the collection carefully last month. Sixty-two of the costliest bindings encased copies of "The Life of Alfred M. Landon."

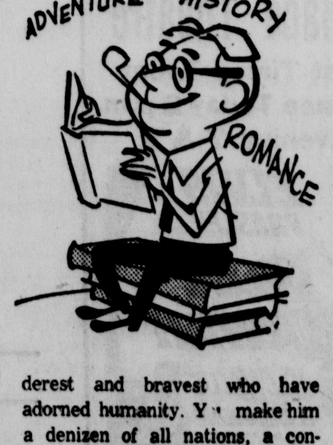

"Grant a man the Godsent taste for books — and the means of gratifying it," wrote Sir John Hershchel back in 1833, "and you can hardly fail to make him a very happy man. You place him in contact with the best society in every period of history, with the wisest and wittiest, the tenderest and bravest who have adorned humanity. You make him a denizen of all nations, a contemporary of all ages."

(Copyright, 1962, by Bennett Cerf, Distributed by King Features Syndicate)

You're Telling Me

By William Ritt

A Boston heart specialist says the man who wants to live a long life should get married and stay that way. At least, comments F.E.F., it will seem longer.

The African porcupine charges backward—nature item. Naturally—with the weapons he carries he doesn't have to look where he's going!

The pre-Inca Indians of Peru, declares an archeologist, were adept at turning old animal bones into jewels. Sounds like a gem of an idea!

It was a custom among ancient Persians to present a friend or relative with a bag of flour on his birthday, we read. Mighty white of 'em!

Midland Buys Property To Join Streets

Sidewalk Parking Banned In Town

MIDLAND — The town council recently approved the purchase of the Coleman property near St. Joseph's Rectory, according to Mayor Lionel D. Baker.

The property extends from Railroad Street to Broadway Street. Both Railroad and Broadways streets are closed at one end and plans call for razing the structure and opening a street to join the other two thoroughfares. The new street will be paved.

Mayor Baker said the Llewellyn apartment house is located at the end of Railroad Street and a number of families could be endangered there in case of fire or other emergency, because of the difficulty in reaching the area.

The council approved payment of $2,000 to the Cumberland Contracting Company for work done paving and grading streets.

Robert Turner reported he had collected all Christmas trees that were set out Saturday.

Council instructed Charles McGowan, town constable, to tag all cars parked on Main Street and on sidewalks. Sidewalks are being damaged by this indiscriminate parking, the mayor said.

Blind Pianist Will Appear At Churches

PIEDMONT — Prof. Harold Boggs, blind pianist, and Boggs Specials of Port Clinton, Ohio, will appear tomorrow at the Church of God in Christ here and in Keyser.

The program will be presented at the Keyser church, 425 Ward Avenue, at 3 p. m. and at 32 Water Street here at 8 p. m.

Georges Creek Masons Install Officers

Officers of Georges Creek Valley Lodge No. 161, A.F. & A.M., were installed Wednesday night at the Masonic Temple on Main Street in Lonaconing. Pictured, left to right, first row, are William Abbott, senior deacon; Robert Mundeno, senior warden; George Walbert, worshipful master; William Smith, junior warden, and John Thrasher, junior deacon. Second row, same order, are John Reid, senior steward; William Cameron, junior steward; Walter Shaw, tyler, and Albert Grindle, treasurer. Third row, same order, are Lewis Biggs and Homer Michael, installing officers.

Last White Doe Is Illegally Killed

MOOREFIELD, W. Va. — Mrs. Henry Hawse at Baker, reports the last of the three white does was killed Sunday evening on her property, the late John M. Hawse home place. After the wanton killing the doe was left in the woods and was found Tuesday morning. Two other of the animals, mostly white, were killed earlier and apparently taken to the "black market." The white doe were familiar sights in that area.

Mrs. Hawse took colored pictures of the dead doe lying in the woods. The crime was reported to the game warden. A thriving business has been going on over the past year smuggling the illegal venison to the markets in Washington and Baltimore.

Couple Married

LONACONING — Miss Josephine Elizabeth Buskirk and Wilson Eugene Booth were married on Wednesday by Rev. W. E. Mitchell, pastor, at the Penecostal Holiness Church, 19 Jackson Street.

New Charter Being Studied At Midland

MIDLAND — The Mayor and Council of Midland has given preliminary approval to a new town charter and ordinance revision as prepared by John J. Mathias, of Frostburg, town attorney.

Mayor Lionel D. Baker said the attorney has submitted his prepared documents and the council will meet January 22 for further study and possible final action.

The first Code of General Ordinances with Town Charter, was compiled for Midland in 1910, Mayor Baker noted, by the late A. Taylor Smith, a Cumberland attorney.

An ordinance providing for codifying and printing the ordinances was passed by the General Assembly for Maryland in 1909. M. J. Stakem held the office of mayor at that time and Richard "Dick" Stakem, was serving as town clerk.

Eckhart Boys Club Marks Anniversary

FROSTBURG — The Boys Club of the Eckhart Square Circle will celebrate its 13th anniversary with a dinner Tuesday at 6:30 p. m. at the club house. The boys have been active in the work of conservation and the feeding of wild game and birds during the severe winter months. Ten bushels of corn has been purchased to be put out next week.

Joseph Minke, regional game warden, will show a wildlife film following the dinner. George Walters, a member of the Inland Game and Fish Commission will be toastmaster. Others attending will be Mr. and Mrs. Charles Gillis, Mr. Gillis is president of the Mens Club; Mrs. Joseph Minke; Rev. and Mrs. George Hattenfield of the Eckhart Baptist Church.

Present officers are Allen Evans, president; Thomas Klosterman, vice-president; David Fatkin, secretary; Raymond Kallmyer, treasurer, with Joseph Evans and Robert Harris as leaders.

Mathias Firemen Elect Officers

MATHIAS, W. Va.—John Wood was named president of the Mathias Volunteer Fire Company at the annual election of officers held late in December. Other officers named are Don Biller, vice-president, Johnny Moyers, second vice-president, Wayne Strawderman, secretary, Jess Riddle assistant and Delbert Wilkins treasurer. Ervin Wilkins, chaplain and Wayne Strawderman, reporter.

Elbert Strawderman was appointed chief of the volunteer company with Marvin Sager assistant and Lowell Hoover second assistant chief. Johnnie Moyers was appointed first driver.

President Wood named Jess Riddle, Woodrow Mathias and Quentin Jenkins as the auditing committee to check the fire company books for the last period.

Kiwanis View Freedom Film

KEYSER — A special Kiwanis film entitled "Freedom — Our Individual Responsibility" was was shown Wednesday evening to members of the local club during their regular dinner meeting at Rosemont Restaurant.

Russell Foltz, president, was in charge of the meeting and welcomed Joseph W. Kessel as a new member. Other guests were Herbert Harman and Randy Turbin of the Keyser High School Key Club.

Tentative plans were discussed for a delegation to be present at the district meeting in Charleston later this month.

W. E. Michael urged Kiwanians who have students in school to back the proposals being presented by the Parent-Teachers Association relative to the expansion of school facilities to eliminate overcrowded conditions in both the elementary and high school buildings.

Further plans were discussed for the benefit basketball game to be played January 20 at 8 o'clock between Kiwanians and Key Clubbers for the March of Dimes. Maj. Thomas McBride, assistant coach of the Kiwanis team, said the squad would hold a practice session at 2:30 Sunday afternoon in Potomac State College gymnasium.

Card Party Set

FROSTBURG — St. Michael's PTA will hold a public card party Monday at 8 p. m. in St. Michael's Hall. Bridge, 500 and Canasta will be played. This will be the first in a series of three card parties. A grand prize will be awarded at the third party for the person with the highest score for the three combined evenings.

First Fire Occurs

FROSTBURG — The first fire alarm for 1962 occurred Friday at 2:03 p.m. here when the firemen answered an alarm for a flue fire at 226 East Main Street. Three trucks and 20 men responded. There was no property damage.

Hardy County Court Pays Sheep Claims

MOOREFIELD, W. Va. — The Hardy County Court ordered payment in full on all claims arising for sheep killed by dogs during the year 1961. Claims totaled $1703 in 13 cases. Largest claim in the amount of $412 was from John W. Coffman and the smallest claim was $35 from Ernest Riggleman.

Hardy County became one of the first counties in the state to join the Mountain State Visitors Bureau when the court authorized membership in the session last week. The Visitors Bureau will promote travel in the state.

A contract for $2280 was given to the firm of Micro-Photo, Inc., for micro-filming all county records. The micro-filming will be for the establishment of a set of permanent land records for the appraisal of all non-utility property in the county. Payment is at the rate of 3.8c per page. Bond in the amount of the $2280 contract was posted by the firm to ensure completion and performance.

In the clerk's office the fees for December totaled $453.75, according to the report posted last week. Recording fees totaled $234.25, copies $65, administration cases $3, marriage license $1 and property transfer stamps $88.

Hunting and fishing licenses sales in December totaled $61 which represented $39 for 13 resident hunting licenses; $20 for one non-resident hunting license and $2 for the sale of two National Forest hunting and trapping stamps.

Mountaineers 4-H Club Hears CD Talk

ELK GARDEN, W. Va.—Thomas Elliott, science teacher at Elk Garden High School was the speaker at a public meeting of the Mountaineers 4-H Club at Sulphur Methodist Church.

The discussion was on Civil Defense and the group inspected a number of scientific exhibits explained by Mr. Elliott.

Plans were outlined for a community CD project and several demonstrations were given. Barbara Alderton and Linda Smith led songs. Forty-one members and ten adults were present.

Dennis Burke is the club reporter.

Legislators Test Sentiment On Pipeline

West Virginians End First Week

By JERRY GOULD

CHARLESTON, W. Va. (UPI)—The West Virginia Legislature wound up its first week of activity Friday and members headed home to test public sentiment on its most controversial issues—the coal-carrying pipeline and extension of the 3 per cent consumer sales tax.

Both the House and Senate held only brief sessions Friday morning, with a flurry of debate on a routine resolution authorizing payment of House attaches the only non-routine activity.

The Senate will reconvene Monday at 1 p.m. and the House an hour later.

The coal pipeline will be aired next Thursday night in a joint public hearing by the House and Senate judiciary committees.

When the lawmakers return to work on Monday, they should have a clearer idea of how the folks at home feel about measures designed to give builders of such lines — carrying a mixture of coal and water — the right to condemn private property.

Next week's hearing will be on half a dozen different pipeline bills plus a resolution calling for a year's delay in consideration of the legislation. The resolution provides for a 22-member committee to study the coal pipeline proposition and report in January, 1963.

The proposed 400-mile line from the Fairmont - Morgantown area to the east coast is considered a "must" by Gov. W. W. Barron and he is depending on the Democratic - controlled Legislature to push it through in the 30-day budget session.

On the other hand, opponents—headed by the railroads are mustering all the strength they can to meet the challenge. The railroads have said building of such lines would rob them of their coal-hauling business and cut deeply into their work force.

Extension of the sales tax headed a package of revenue bills introduced Friday.

The 3-cent levy on all sales over $1 provides about $9.5 million annually. It is scheduled to expire June 30, but the administration deems its continuation essential if it is to continue the Medical Assistance for the Aged (MAA), Emergency Employment and other programs.

The tax was boosted from 2 to 3 cents by the 1961 Legislature for a period ending last Aug. 31. It was extended nine months by a special session last June.

The other extensions, and the approximate amount they would yield, are the 6-cent-a-pack cigarette levy, $1.7 million; 3 per cent insurance premium tax, $1 million; racing tax $780,000, and consumer sales use tax, $100,000.

All of these taxes were requested by the State Board of Public Works in order that its 1962-63 budget of $141.3 million might be balanced.

Del. Nell Walker, D-Fayette, touched off a 10-minute debate when she opposed the attache resolution in the 25 - minute House session. However, it was passed by a voice vote.

She objected mainly to failure of the resolution to set any limit on the number of attaches that could be hired. Mrs. Walker said the House alone spent $151,640 during the 60-day session last year when the number "reached a jackpot of 174."

House Minority Leader George H. Seibert joined Majority Leader W. T. Brotherton in opposing Mrs. Walker. The House also tabled a resolution she introduced calling for a limit of 80 on the number of attaches hired at this session.

Judge Hospitalized

LONACONING — Chief Judge William C. Abbott was taken to Miners Hospital in Frostburg on Thursday night.

Moorefield Firemen Are Installed

L. L. McConnell Is President

MOOREFIELD, W. Va. — Hugh Allen, Petersburg, chaplain of Potomac Valley Volunteer Firemens Association, installed officers of the Moorefield Volunteer Fire Company in ceremonies at firemen's hall.

Allen, in a short talk before the installation, pointed out the responsibilities of firemen in a small community and admonished them to continue to keep up with He told them they had duties and the new methods of fighting fires. obligations in the community as well as the privileges granted to volunteers.

Installed were L. L. McConnell, president, Rocky Raines, vice-president, Malin Friddle, secretary, Laurean Smith, chaplain and treasurer, C. C. Hesen, chief, Harold Smith, assistant chief, Harold Southerly first assistant chief and Ralph Heare, first driver. Jack Smith, second vice-president was unable to be present at the ceremony.

Attending the ceremonies were eight active honorary firemen, the men from M. A. Bean Motor Company who maintain the truck, Elmo Gulliams, June Barr and Randolph Wolfe and five men from the Wright Construction Company, Richmond, Va. who assisted the firemen in erecting the Christmas street lights this year. The meeting and installation was held after the annual firemen's banquet.

Tibetan aristorcrats wear elongated silk sleeves hiding their fingers to show their hands are not their livelihood.

Devlin Heads Civil Defense For Midland

Richard Hawkins Named Assistant

MIDLAND — Harry J. Devlin has been appointed by Mayor Lionel D. Baker, as chairman of the Civilian Defense program for Midland. Assisting him will be Richard Hawkins. Mr. Devlin is the local fire chief and Mr. Hawkins is assistant chief. They have served in these positions for the past eight years.

Mayor Baker said Mr. Devlin is employed at the Amcelle plant of Celanese Corp. as a fire marshal and has attended short courses at the University of Fire Fighting, First Aid, and Civil Defense.

Mr. Hawkins has also completed these courses and both men are considered well qualified to organize the town's Civilian Defense programs, Mayor Baker said. He pledged the cooperation of the town council in getting an active CD program started.

Rehearsal Monday For Coming Minstrel

LONACONING — Rehearsal for the Valley High School Jubilee Minstrel will be held on Monday at 7:30 p. m. at Valley School auditorium.

The Boosters Club is planning to sponsor the minstrel called "one of the biggest and best shows that has ever been seen in the Georges Creek area."

Slated for the last week of February, tickets will be available soon from Boosters and at Valley.

BANK STATEMENT

Charter No. 6144 **Reserve District No. 5**

REPORT OF CONDITION OF THE FIRST NATIONAL BANK OF MT. SAVAGE, IN THE STATE OF MARYLAND, AT THE CLOSE OF BUSINESS ON DECEMBER 30, 1961 PUBLISHED IN RESPONSE TO CALL MADE BY COMPTROLLER OF THE CURRENCY, UNDER SECTION 5211, U. S. REVISED STATUTES.

ASSETS

Cash, balances with other banks, and cash items in process of collection		$ 258,093.21
United States Government obligations, direct and guaranteed		614,000.00
Obligations of States and political subdivisions		4,000.00
Other bonds, notes, and debentures (including $ None securities of Federal agencies and corporations not guaranteed by U. S.)		110.00
Corporate stocks (including $3,000.00 stock of Federal bank)		3,000.00
Loans and discounts (including $ None overdrafts		423,270.24
Bank premises owned $1.00, furniture and fixtures $707.43		708.43
TOTAL ASSETS		$ 1,303,181 88

LIABILITIES

Demand deposits of individuals, partnerships, and corporations		358,800.62
Time and savings deposits of individuals, partnerships, and corporations		768,097.10
Deposits of United States Government (including postal savings)		8,642.23
Deposits of States and political subdivisions		9,558.86
Certified and officers' checks, etc.		1,883.63
TOTAL DEPOSITS	$ 1,146,988.44	
(a) Total demand deposits	378,891.34	
(b) Total time and savings deposits	768,097.10	
Other liabilities		750.00
TOTAL LIABILITIES		$ 1,147,738.44

CAPITAL ACCOUNTS

Capital Stock:	
(a) Common stock, total par $25,000.00	$ 25,000.00
Surplus	75,000.00
Undivided profits	55,443.44
TOTAL CAPITAL ACCOUNTS	$ 155,443.44
TOTAL LIABILITIES AND CAPITAL ACCOUNTS	$ 1,303,181.88

MEMORANDA

Assets pledged or assigned to secure liabilities and for other purposes $ 92,500.00

I, R. L Himmelwright, Cashier, of the above-named bank do hereby declare that this report of condition is true and correct to the best of my knowledge and belief.

R. L. HIMMELWRIGHT, Cashier.

We, the underigned directors attest the correctness of this report of condition and declare that it has been examined by us and to the best of our knowledge and belief is true and correct.

MATTHEW J. MULLANEY,
HARRY W. POLAND,
WILBERT E. LOGSDON,
Directors.

CHEVROLET USED CARS
Morton Chevrolet
Chevrolet & Oldsmobile
Ph. OV 9-6655 Frostburg

SAVE ON MAYTAG
WASHERS & DRYERS
HOTPOINT
REFRIGERATORS
FITZWATER
FURNITURE STORE
DEER PARK, MD.

Dumont
Hoffman
Westinghouse
TV
FROSTBURG TV
SALES & SERVICE
YOUR WESTINGHOUSE DEALER
OV 9-9925 FROSTBURG

DANCE
Republican Club
Union St., Lonaconing
Saturday Night
From 9 to 12
Music by Jim's Trio

Let Us Install

Modern Plumbing And Heating In Your Home
GOEBEL
Plumbing-Heating Sheetmetal
OV 9-5486 Frostburg

take the family out to dinner

Have dinner with us soon and enjoy our excellent food. Choice Liquors—Wines.
HILL TOP INN
3 MILES EAST GRANTSVILLE
PHONE TW 5-5168

FLOWERS for the... SHUT-IN
FOR THESE LONG WINTER DAYS - BRING CHEER WITH A GIFT PLANT OR BOUQUET—FROM
HARVEY'S GREEN HOUSE
OV 9-9266 FROSTBURG

WEHLER'S
5 E. MAIN FROSTBURG
INVENTORY SALE
Save 10% to 50%
ALL YARD GOODS REDUCED!
ALL REGULAR STOCK
DRAPERY Prints, Solids .... 25% OFF

FIREPLACE
• SCREENS
• ACCESSORIES
REDUCED 33%
LAYMAN'S HARDWARE
37 E. MAIN FROSTBURG

ON DISPLAY ALL DAY SATURDAY!
BIOLOGICAL PROJECTS
OF THE TEACHER EDUCATION
STUDENTS OF FROSTBURG
STATE TEACHERS COLLEGE
SEE THEM IN ACTION — HEAR THEM EXPLAINED BY THE STUDENTS THEMSELVES
ON DISPLAY AT MAURICE'S ALL DAY SATURDAY
FROSTBURG

We Always Have Your Favorite Liquor-Wine or Beer
Lucky's CUT-RATE LIQUOR STORE
BEER • WINE • CIGARETTES • SODA
OPEN 'TIL 12 p.m. 70-72 E. MAIN ST. PHONE OV 9-6642 FROSTBURG, MD.
Visit The Camellia Room
Cocktails By Experts

• Mercury
• Mercury Meteor
• Comet
McFARLAND MOTORS
GREEN ST. FROSTBURG

LOVELY! BEAUTIFUL!
That Is What You Will Say About Our NEW
COSTUME JEWELRY $1 & $2
HOSKEN'S JEWELRY STORE
22 W. Main Frostburg

ROLLER SKATE
Wed.-Fri.-Sat.
7:30 to 10:30 p.m.
Sat. 1:30 to 4
SKATING PARTIES MAY BE RESERVED ON MONDAY OR THURSDAY EVENINGS
ARMORY ROLLER RINK
NATIONAL GUARD ARMORY
FROSTBURG, MD.
PHONE OV 9-9008

Palace Theatre
Last Times Today
Matinee Today 2 p.m.
Evening 7 & 9

Midland Buys Property To Join Streets

Sidewalk Parking Banned In Town

MIDLAND — The town council recently approved the purchase of the Coleman property near St. Joseph's Rectory, according to Mayor Lionel D. Baker.

The property extends from Railroad Street to Broadway Street. Both Railroad and Broadways streets are closed at one end and plans call for razing the structure and opening a street to join the other two thoroughfares. The new street will be paved.

Mayor Baker said the Llewellyn apartment house is located at the end of Railroad Street and a number of families could be endangered there in case of fire or other emergency, because of the difficulty in reaching the area.

The council approved payment of $2,000 to the Cumberland Contracting Company for work done paving and grading streets.

Robert Turner reported he had collected all Christmas trees that were set out Saturday.

Council instructed Charles McGowan, town constable, to tag all cars parked on Main Street and on sidewalks. Sidewalks are being damaged by this indiscriminate parking, the mayor said.

Blind Pianist Will Appear At Churches

PIEDMONT — Prof. Harold Boggs, blind pianist, and Boggs Specials of Port Clinton, Ohio, will appear tomorrow at the Church of God in Christ here and in Keyser.

The program will be presented at the Keyser church, 425 Ward Avenue, at 3 p. m. and at 32 Water Street here at 8 p. m.

Georges Creek Masons Install Officers

Officers of Georges Creek Valley Lodge No. 161, A.F. & A.M., were installed Wednesday night at the Masonic Temple on Main Street in Lonaconing. Pictured, left to right, first row, are William Abbott, senior deacon; Robert Mundeno, senior warden; George Walbert, worshipful master; William Smith, junior warden, and John Thrasher, junior deacon. Second row, same order, are John Reid, senior steward; William Cameron, junior steward; Walter Shaw, tyler, and Albert Grindle, treasurer. Third row, same order, are Lewis Biggs and Homer Michael, installing officers.

Legislators Test Sentiment On Pipeline

West Virginians End First Week

By JERRY GOULD

CHARLESTON, W. Va. (UPI)—The West Virginia Legislature wound up its first week of activity Friday and members headed home to test public sentiment on its most controversial issues—the coal-carrying pipeline and extension of the 3 per cent consumer sales tax.

Both the House and Senate held only brief sessions Friday morning, with a flurry of debate on a routine resolution authorizing payment of House attaches the only non-routine activity.

The Senate will reconvene Monday at 1 p.m. and the House an hour later.

The coal pipeline will be aired next Thursday night in a joint public hearing by the House and Senate judiciary committees.

When the lawmakers return to work on Monday, they should have a clearer idea of how the folks at home feel about measures designed to give builders of such lines — carrying a mixture of coal and water — the right to condemn private property.

Next week's hearing will be on half a dozen different pipeline bills plus a resolution calling for a year's delay in consideration of the legislation. The resolution provides for a 22-member committee to study the coal pipeline proposition and report in January, 1963.

The proposed 400-mile line from the Fairmont - Morgantown area to the east coast is considered a "must" by Gov. W. W. Barron and he is depending on the Democratic - controlled Legislature to push it through in the 30-day budget session.

On the other hand, opponents—headed by the railroads are mustering all the strength they can to meet the challenge. The railroads have said building of such lines would rob them of their coal-hauling business and cut deeply into their work force.

Extension of the sales tax headed a package of revenue bills introduced Friday.

The 3-cent levy on all sales over $1 provides about $9.5 million annually. It is scheduled to expire June 30, but the administration deems its continuation essential if it is to continue the Medical Assistance for the Aged (MAA), Emergency Employment and other programs.

The tax was boosted from 2 to 3 cents by the 1961 Legislature for a period ending last Aug. 31. It was extended nine months by a special session last June.

The other extensions, and the approximate amount they would yield, are the 6-cent-a-pack cigarette levy, $1.7 million; 3 per cent insurance premium tax, $1 million; racing tax $780,000, and consumer sales use tax, $100,000.

All of these taxes were requested by the State Board of Public Works in order that its 1962-63 budget of $141.3 million might be balanced.

Del. Nell Walker, D-Fayette, touched off a 10-minute debate when she opposed the attache resolution in the 25 - minute House session. However, it was passed by a voice vote.

She objected mainly to failure of the resolution to set any limit on the number of attaches that could be hired. Mrs. Walker said the House alone spent $151,640 during the 60-day session last year when the number "reached a jackpot of 174."

House Minority Leader George H. Seibert joined Majority Leader W. T. Brotherton in opposing Mrs. Walker. The House also tabled a resolution she introduced calling for a limit of 80 on the number of attaches hired at this session.

Moorefield Firemen Are Installed

L. L. McConnell Is President

MOOREFIELD, W. Va. — Hugh Allen, Petersburg, chaplain of Potomac Valley Volunteer Firemens Association, installed officers of the Moorefield Volunteer Fire Company in ceremonies at firemen's hall.

Allen, in a short talk before the installation, pointed out the responsibilities of firemen in a small community and admonished them to continue to keep up with He told them they had duties and the new methods of fighting fires. obligations in the community as well as the privileges granted to volunteers.

Installed were L. L. McConnell, president, Rocky Raines, vice-president, Malin Friddle, secretary, Laurean Smith, chaplain and treasurer, C. C. Hesen, chief, Harold Smith, assistant chief, Harold Southerly first assistant chief and Ralph Heare, first driver. Jack Smith, second vice-president was unable to be present at the ceremony.

Attending the ceremonies were eight active honorary firemen, the men from M. A. Bean Motor Company who maintain the truck, Elmo Gulliams, June Barr and Randolph Wolfe and five men from the Wright Construction Company, Richmond, Va. who assisted the firemen in erecting the Christmas street lights this year. The meeting and installation was held after the annual firemen's banquet.

Tibetan aristocrats wear elongated silk sleeves hiding their fingers to show their hands are not their livelihood.

Devlin Heads Civil Defense For Midland

Richard Hawkins Named Assistant

MIDLAND — Harry J. Devlin has been appointed by Mayor Lionel D. Baker, as chairman of the Civilian Defense program for Midland. Assisting him will be Richard Hawkins. Mr. Devlin is the local fire chief and Mr. Hawkins is assistant chief. They have served in these positions for the past eight years.

Mayor Baker said Mr. Devlin is employed at the Amcelle plant of Celanese Corp. as a fire marshal and has attended short courses at the University of Fire Fighting, First Aid, and Civil Defense.

Mr. Hawkins has also completed these courses and both men are considered well qualified to organize the town's Civilian Defense programs, Mayor Baker said. He pledged the cooperation of the town council in getting an active CD program started.

Rehearsal Monday For Coming Minstrel

LONACONING — Rehearsal for the Valley High School Jubilee Minstrel will be held on Monday at 7:30 p. m. at Valley School auditorium.

The Boosters Club is planning to sponsor the minstrel called "one of the biggest and best shows that has ever been seen in the Georges Creek area."

Slated for the last week of February, tickets will be available soon from Boosters and at Valley.

Last White Doe Is Illegally Killed

MOOREFIELD, W. Va. — Mrs. Henry Hawse at Baker, reports the last of the three white does was killed Sunday evening on her property, the late John M. Hawse home place. After the wanton killing the doe was left in the woods and was found Tuesday morning. Two other of the animals, mostly white, were killed earlier and apparently taken to the "black market." The white doe were familiar sights in that area.

Mrs. Hawse took colored pictures of the dead doe lying in the woods. The crime was reported to the game warden. A thriving business has been going on over the past year smuggling the illegal venison to the markets in Washington and Baltimore.

Couple Married

LONACONING — Miss Josephine Elizabeth Buskirk and Wilson Eugene Booth were married on Wednesday by Rev. W. E. Mitchell, pastor, at the Penecostal Holiness Church, 19 Jackson Street.

New Charter Being Studied At Midland

MIDLAND — The Mayor and Council of Midland has given preliminary approval to a new town charter and ordinance revision as prepared by John J. Mathias, of Frostburg, town attorney.

Mayor Lionel D. Baker said the attorney has submitted his prepared documents and the council will meet January 22 for further study and possible final action.

The first Code of General Ordinances with Town Charter, was compiled for Midland in 1910, Mayor Baker noted, by the late A. Taylor Smith, a Cumberland attorney.

An ordinance providing for codifying and printing the ordinances was passed by the General Assembly for Maryland in 1909. M. J. Stakem held the office of mayor at that time and Richard "Dick" Stakem, was serving as town clerk.

Eckhart Boys Club Marks Anniversary

FROSTBURG — The Boys Club of the Eckhart Square Circle will celebrate its 13th anniversary with a dinner Tuesday at 6:30 p. m. at the club house. The boys have been active in the work of conservation and the feeding of wild game and birds during the severe winter months. Ten bushels of corn has been purchased to be put out next week.

Joseph Minke, regional game warden, will show a wildlife film following the dinner. George Walters, a member of the Inland Game and Fish Commission will be toastmaster. Others attending will be Mr. and Mrs. Charles Gillis, Mr. Gillis is president of the Mens Club; Mrs. Joseph Minke; Rev. and Mrs. George Hattenfield of the Eckhart Baptist Church.

Present officers are Allen Evans, president; Thomas Klosterman, vice-president; David Fatkin, secretary; Raymond Kallmyer, treasurer, with Joseph Evans and Robert Harris as leaders.

Mathias Firemen Elect Officers

MATHIAS, W. Va.—John Wood was named president of the Mathias Volunteer Fire Company at the annual election of officers held late in December. Other officers named are Don Biller, vice-president, Johnny Moyers, second vice-president, Wayne Strawderman, secretary, Jess Riddle assistant and Delbert Wilkins treasurer. Ervin Wilkins, chaplain and Wayne Strawderman, reporter.

Elbert Strawderman was appointed chief of the volunteer company with Marvin Sager assistant and Lowell Hoover second assistant chief. Johnnie Moyers was appointed first driver.

President Wood named Jess Riddle, Woodrow Mathias and Quentin Jenkins as the auditing committee to check the fire company books for the last period.

Kiwanis View Freedom Film

KEYSER — A special Kiwanis film entitled "Freedom — Our Individual Responsibility" was was shown Wednesday evening to members of the local club during their regular dinner meeting at Rosemont Restaurant.

Russell Foltz, president, was in charge of the meeting and welcomed Joseph W. Kessel as a new member. Other guests were Herbert Harman and Randy Turbin of the Keyser High School Key Club.

Tentative plans were discussed for a delegation to be present at the district meeting in Charleston later this month.

W. E. Michael urged Kiwanians who have students in school to back the proposals being presented by the Parent-Teachers Association relative to the expansion of school facilities to eliminate overcrowded conditions in both the elementary and high school buildings.

Further plans were discussed for the benefit basketball game to be played January 20 at 8 o'clock between Kiwanians and Key Clubbers for the March of Dimes. Maj. Thomas McBride, assistant coach of the Kiwanis team, said the squad would hold a practice session at 2:30 Sunday afternoon in Potomac State College gymnasium.

Card Party Set

FROSTBURG — St. Michael's PTA will hold a public card party Monday at 8 p. m. in St. Michael's Hall. Bridge, 500 and Canasta will be played. This will be the first in a series of three card parties. A grand prize will be awarded at the third party for the person with the highest score for the three combined evenings.

First Fire Occurs

FROSTBURG — The first fire alarm for 1962 occurred Friday at 2:03 p.m. here when the firemen answered an alarm for a flue fire at 226 East Main Street. Three trucks and 20 men responded. There was no property damage.

Hardy County Court Pays Sheep Claims

MOOREFIELD, W. Va. — The Hardy County Court ordered payment in full on all claims arising for sheep killed by dogs during the year 1961. Claims totaled $1703 in 13 cases. Largest claim in the amount of $412 was from John W. Coffman and the smallest claim was $35 from Ernest Riggleman.

Hardy County became one of the first counties in the state to join the Mountain State Visitors Bureau when the court authorized membership in the session last week. The Visitors Bureau will promote travel in the state.

A contract for $2280 was given to the firm of Micro-Photo, Inc., for micro-filming all county records. The micro-filming will be for the establishment of a set of permanent land records for the appraisal of all non-utility property in the county. Payment is at the rate of 3.8c per page. Bond in the amount of the $2280 contract was posted by the firm to ensure completion and performance.

In the clerk's office the fees for December totaled $453.75, according to the report posted last week. Recording fees totaled $234.25, copies $65, administration cases $3, marriage license $1 and property transfer stamps $88.

Hunting and fishing licenses sales in December totaled $61 which represented $39 for 13 resident hunting licenses; $20 for one non-resident hunting license and $2 for the sale of two National Forest hunting and trapping stamps.

Mountaineers 4-H Club Hears CD Talk

ELK GARDEN, W. Va.—Thomas Elliott, science teacher at Elk Garden High School was the speaker at a public meeting of the Mountaineers 4-H Club at Sulphur Methodist Church.

The discussion was on Civil Defense and the group inspected a number of scientific exhibits explained by Mr. Elliott.

Plans were outlined for a community CD project and several demonstrations were given. Barbara Alderton and Linda Smith led songs. Forty-one members and ten adults were present.

Dennis Burke is the club reporter.

Judge Hospitalized

LONACONING — Chief Judge William C. Abbott was taken to Miners Hospital in Frostburg on Thursday night.

BANK STATEMENT

Charter No. 6144 **Reserve District No. 5**

REPORT OF CONDITION OF THE FIRST NATIONAL BANK OF MT. SAVAGE, IN THE STATE OF MARYLAND, AT THE CLOSE OF BUSINESS ON DECEMBER 30, 1961 PUBLISHED IN RESPONSE TO CALL MADE BY COMPTROLLER OF THE CURRENCY, UNDER SECTION 5211, U. S. REVISED STATUTES.

ASSETS

Cash, balances with other banks, and cash items in process of collection		$ 258,093.21
United States Government obligations, direct and guaranteed		614,000.00
Obligations of States and political subdivisions		4,000.00
Other bonds, notes, and debentures (including $ None securities of Federal agencies and corporations not guaranteed by U. S.)		110.00
Corporate stocks (including $3,000.00 stock of Federal bank)		3,000.00
Loans and discounts (including $ None overdrafts		423,270.24
Bank premises owned $1.00, furniture and fixtures $707.43		708.43
TOTAL ASSETS		$ 1,303,181 88

LIABILITIES

Demand deposits of individuals, partnerships, and corporations		358,80C.62
Time and savings deposits of individuals, partnerships, and corporations		768,097.10
Deposits of United States Government (including postal savings)		8,642.23
Deposits of States and political subdivisions		9,558.86
Certified and officers' checks, etc.		1,883.63
TOTAL DEPOSITS	$ 1,146,988.44	
(a) Total demand deposits	378,891.34	
(b) Total time and savings deposits	768,097.10	
Other liabilities		750.00
TOTAL LIABILITIES		$ 1,147,738.44

CAPITAL ACCOUNTS

Capital Stock:	
(a) Common stock, total par $25,000.00	$ 25,000.00
Surplus	75,000.00
Undivided profits	55,443.44
TOTAL CAPITAL ACCOUNTS	$ 155,443.44
TOTAL LIABILITIES AND CAPITAL ACCOUNTS	$ 1,303,181.88

MEMORANDA

Assets pledged or assigned to secure liabilities and for other purposes	$ 98,500.00

I, R. L Himmelwright, Cashier, of the above-named bank do hereby declare that this report of condition is true and correct to the best of my knowledge and belief.

R. L. HIMMELWRIGHT, Cashier.

We, the underigned directors attest the correctness of this report of condition and declare that it has been examined by us and to the best of our knowledge and belief is true and correct.

MATTHEW J. MULLANEY,
HARRY W. POLAND,
WILBERT E. LOGSDON,
Directors.

CHEVROLET
Morton Chevrolet
Chevrolet & Oldsmobile
Ph. OV 9-6655 Frostburg

SAVE ON MAYTAG
WASHERS & DRYERS
HOTPOINT
REFRIGERATORS
FITZWATER
FURNITURE STORE
DEER PARK, MD.

● Dumont
● Hoffman
● Westinghouse
TV
FROSTBURG TV
SALES & SERVICE
YOUR WESTINGHOUSE DEALER
OV 9-9925 FROSTBURG

take the family out to dinner

Have dinner with us soon and enjoy our excellent food. Choice Liquors—Wines.
HILL TOP INN
3 MILES EAST GRANTSVILLE
PHONE TW 5-5168

DANCE
Republican Club
Union St., Lonaconing
Saturday Night
From 9 to 12
Music by Jim's Trio

Let Us Install

Modern Plumbing And Heating In Your Home
GOEBEL
Plumbing-Heating Sheetmetal
OV 9-5486 Frostburg

FLOWERS for the... SHUT-IN
FOR THESE LONG WINTER DAYS - BRING CHEER WITH A GIFT PLANT OR BOUQUET—FROM
HARVEY'S GREEN HOUSE
OV 9-9266 FROSTBURG

WEHLER'S
5 E. MAIN FROSTBURG
INVENTORY SALE
Save 10% to 50%
ALL YARD GOODS REDUCED!
ALL REGULAR STOCK DRAPERY Prints, Solids .... 25% OFF

● Mercury
● Mercury Meteor
● Comet
McFARLAND MOTORS
GREEN ST. FROSTBURG

We Always Have Your Favorite Liquor-Wine or Beer
Lucky's CUT-RATE LIQUOR STORE
BEER · WINE · CIGARETTES · SODA
OPEN 'TIL 12 p.m. 70-72 E. MAIN ST. PHONE OV 9-6642 FROSTBURG, MD.
Visit The Camellia Room
Cocktails By Experts

LOVELY! BEAUTIFUL!
That Is What You Will Say About Our NEW
COSTUME JEWELRY $1 & $2
HOSKEN'S JEWELRY STORE
22 W. Main Frostbury

ROLLER SKATE
Wed.-Fri.-Sat.
7:30 to 10:30 p.m.
Sat. 1:30 to 4
SKATING PARTIES MAY BE RESERVED ON MONDAY OR THURSDAY EVENINGS
ARMORY ROLLER RINK
NATIONAL GUARD ARMORY
FROSTBURG, MD.
PHONE OV 9-9008

FIREPLACE
● SCREENS
● ACCESSORIES
REDUCED 33%
LAYMAN'S HARDWARE
37 E. MAIN FROSTBURG

Palace Theatre
Last Times Today
Matinee Today 2 p.m.
Evening 7 & 9

ON DISPLAY ALL DAY SATURDAY!
BIOLOGICAL PROJECTS
OF THE TEACHER EDUCATION STUDENTS OF FROSTBURG STATE TEACHERS COLLEGE
SEE THEM IN ACTION — HEAR THEM EXPLAINED BY THE STUDENTS THEMSELVES
ON DISPLAY AT MAURICE'S ALL DAY SATURDAY
FROSTBURG

Bruce Stops Mt. Savage, 63-62; Allegany And Fort Hill Win

Four Quints Tie For Lead In WMI Loop

Sentinels Conquer Beall, 57-49; Alco Tops Valley, 47-43

WMI LEAGUE
Standing Of The Teams

	W.	L.	Pct.
Mt. Savage	2	1	.667
Bruce	2	1	.667
Fort Hill	2	1	.667
Allegany	2	1	.667
Valley	1	2	.333
Beall	0	3	.000

Tuesday Games
Beall at Valley
Fort Hill at Mt. Savage
Allegany at Bruce

It didn't take long for the list of unbeaten teams in the WMI League to dissolve completely. Last night was only the third time around for the six schools in WMIL competition and the Mt. Savage Indians, who had enjoyed a brief stay atop the league standings, got the bite put on them by Bruce's Bulldogs in a 63-62 overtime thriller at Westernport.

Allegany nudged Valley, 47-43, in a battle at Campobello that was tied with slightly more than a minute left to play. Fort Hill had a relatively easy time of it in disposing of Beall, 57-49, at Fort Hill.

The outcome of last night's action left four of the half dozen teams tied for first place in a championship race that should go right down to the wire. Mt. Savage, Bruce, Allegany and Fort Hill all have 2-1 records, while Valley is in with a 1-2 mark and the Beall Mountaineers have yet to win in their three circuit outings.

Morris Bruce Hero

Jim Morris was the hero for Bruce in the extra period thriller that drew a "standing room only" crowd to the Bulldogs' Westernport domain.

He tossed in a field goal that tied the score at 58-all in the overtime session, then after Donnie Raines converted a tie-breaking free throw, proceeded to toss in a pair of goals that put the game out of the Indians' reach and sent them down to their second defeat of the season while at the same time snapping a five - game winning streak.

The stage for the overtime period was set when Mt. Savage's Bob Uhl connected on a fielder with 1:20 left in the regulation contest. That tied things up at 54-54 and forced the tight struggle into the extra three-minute session.

Raines paced the scorers with 27 points (top individual output for the evening in league play) on 11 field goals and a 5-7 effort at the foul line. Morris wound up with 10 two-pointers and a pair of free throws for 22 points.

'Savage Sophs Shine

The Indians' one-two sophomore scoring punch of Bobby Robertson and Ralph Wilson again sparked John Thomas' cagers. The latter collected 24 markers and Robertson came through with 17.

Two field goals within three seconds by backcourt man Jim Cox provided the impetus for Allegany's victory over Valley. With 1:16 remaining in the tight battle, Cox hit on a one-hander from behind the key and was fouled in the process. His free throw bounded back into his hands, and the hustling guard put up a jump shot that fell through and pulled the Campers out of a tie into a four-point lead (45-41) in a matter of three seconds.

Clarence Kimble's field goal had tied things up at 41-all with a minute and a half to go. Up to this point, Allegany had led since early in the second quarter when Cox's goal gave the Campers an 11-10 lead.

With 58 seconds remaining, Valley's Fred Sloan came through with a jump shot that cut the margin to 45-43, but Larry Snyder took an assist from Alan Kaplon under the basket and sealed the Campers' victory with 20 seconds left.

Cox Leads Scorers

Cox scored six field goals on 12 attempts and added a pair of free throws to wind up with scoring honors for Allegany with 14 points. Kenny Davis collected 12 tallies and did a bangup job of rebounding before fouling out with 4:22 left in the contest. As a team, the Campers shot a .375 clip with 21 baskets in 56 attempts. Valley hit on 15 of 50, for an even .300 percentage. Danny Young and Kimble, with 14 and 10 points respectively, led the Black Knights' scoring.

Fort Hill got a 23-point performance from Pat Wilson in coasting to victory over Beall's Mountaineers. The Sentinels hopped off to a quick 10-0 lead and had things pretty much their own way throughout. By the end of the third period they had built up a 15-point lead (43-28) and coach Jim Eckard substituted freely in the final quarter.

Wilson caged eight field goals and seven of ten free throws attempts for his 23-point total. Delbert Proudfoot had 14 points and Ronnie Manges 12 for the Sentinels. Alan Eisel paced the losers with 21.

AHL RESULTS
By United Press International
Rochester 4, Providence 2
Only game scheduled.

Keyser Cops 7th In PVC, Elk Garden Edges Lions

Paw Paw, Romney, Moorefield And Fort Ashby Win

Keyser High's once-beaten Tornado quint continued to set the pace in the Potomac Valley Conference, chalking up its seventh consecutive league triumph last night, a 77-36 shellacking of the Petersburg High Vikings at Keyser.

Defeated only by Allegany High's Campers in a non-conference encounter, Coach Estel "Eck" Miers' charges now have won four games in a row.

Don Harmon poured in 27 points to lead the Keyser attack as the Tornado five sent Petersburg down to its fifth loss in 10 games. The Vikings are 4-4 in the conference.

Vikings Hold Lead

Petersburg held the lead 14-10 at the quarter, but trailed 29-21 at halftime after Bill Thomas' field goal broke a 17-17 tie to put Keyser ahead to stay. A 48-point splurge by the winners in in the second half put the game out of reach of the Vikings.

John Koontz was the only player to score in the double figures for Petersburg, leading the Vikings with 12 points.

In a conference thriller at Elk Garden, the Elks staved off a late rush by Piedmont High to edge the Lions, 59-58, to sweep the series between the two teams. Elk Garden won the opener at Piedmont, 38-35.

The Elks led throughout the game, although the score was close, finally taking a five-point edge with a minute to play. Two late baskets by Piedmont fell just shy of closing the gap.

Taylor Scores 25 Points

Cliff Knotts, Mike Burke and Don Shillingburg paced the Elk Garden attack with 18, 16 and 14 points. Eugene Taylor dumped in 25 points in a losing cause for Piedmont.

The Elks gained the winning margin at the foul line, converting 11-19 chances to 8-16 for Piedmont who out-goaled the winners, 25-24.

Elk Garden's win was the eighth of the season for the Elks who are 6-2 in the PVC. Piedmont is 6-4 overall and 4-2 in the conference.

Paw Paw's Roland Hamilton tallied 32 points as the Pirates swept their series with Mathias High, 89-55, on the former's court. Paw Paw won the opener at Mathias, 81-63.

Hamilton, aiding his team to its sixth win of the season, hiked his own conference scoring mark to 117 points in four games. The Pirates now are 3-1 in the PVC.

Sixth Loss In Row

The loss was the sixth in a row for Mathias which is 2-6 in the league and 2-9 overall.

Gary Strawderman with 15 points and Ed Mongold with 13 were the big guns for the losers.

Moorefield High's Yellowjackets snapped a two-game losing streak by defeating Ridgeley High's Blackhawks, 67-58, last night at Moorefield. The triumph gave the Jackets a 7-3 record—5-3 in the conference.

Moorefield broke the seventh tie of the game at 32-32 with a goal and led the rest of the way. Ridgeley was hampered when Lannie Hinkle and Terry Detrick exited on fouls in the third period.

Johnny Mathias was the high scorer for Moorefield with 17 points while Eddie Litton also had 17 for Ridgeley.

Ridgeley now has lost four in a row and is 4-5 in the PVC and 4-6 overall.

In a pair of conference games at Romney, the Romney Pioneers defeated Southern High's Highlanders, 65-56, and Fort Ashby's Eagles whipped West Virginia School for Deaf, 60-36.

Pioneers Gain Split

Romneys win gave the Pioneers a split with Southern which won the opener at Oakland, 71-61. Don Wade, Hubert High, Monty Mathias and Robert Wolford scored in the double figures for the winners with Wade's 17 points pacing the field. Dave Burdock contributed 17 points for the losers.

Harold Kerns, the PVC's leading scorer, tallied 22 points for Fort Ashby to bring his conference total to 189 in nine games. The win was the sixth of the season for the Eagles who are 5-4 in the PVC. Tom Jividen was high man for West Virginia Deaf (1-4) with 14 points.

Terps To Play Duke Tonight

Blue Devils' Win Would Tie Deacons

By The Associated Press

All eight Atlantic Coast Conference basketball teams fire away Saturday in the last big shooting spree before examinations begin next week.

North Carolina State and South Carolina play at Columbia in a game that will be telecast over a regional network. N. C. State is 2-1 in the conference and South Carolina is 2-2.

Maryland's Terps play at Duke and North Carolina and Virginia tangle in Greensboro's Memorial Coliseum.

In other games, Wake Forest plays at St. Joseph's, Philadelphia, and Clemson travels to Marshall College, W. Va.

By beating Maryland, Duke could move up into a tie with Wake Forest for the conference lead. The Deacons whipped North Carolina 91-72 Wednesday night and slipped into first place with a 4-1 record. Duke is 3-1.

The 10th ranked Duke Blue Devils won a 104-97 scoring battle with Clemson Thursday night, but could find the going tougher against the defense-minded Terps.

After the Saturday night round, conference competition cools for 10 days while the players are busy with semester exams. South Carolina plays at North Carolina and Clemson entertains Furman Monday night, and North Carolina plays host to N. C. State Wednesday. Then, Maryland and N. C. State play a tv game Saturday afternoon in the only further action until Jan. 27.

WMI Boxes

AT ALLEGANY

Allegany	Att.	G	F	PF	T
Kaplon f	9	1	0- 2	4	2
Bell f	11	4	0- 0	0	8
Davis c	11	6	0- 0	5	12
Cox g	12	6	2- 4	2	14
Flanagan g	7	3	2- 2	4	8
Snyder f	6	1	1- 2	2	3
TOTALS	56	21	5-10	17	47

Valley	Att.	G	F	PF	T
Miller f	2	0	3- 3	1	3
James f	8	3	1- 4	1	7
Kimble c	6	3	4- 6	2	10
Sloan g	11	3	1- 3	3	7
Young g	18	5	4- 6	2	14
Shockey f	5	1	0- 0	1	2
TOTALS	50	15	13-22	10	43

Score by periods:
ALLEGANY 9 24 38 47
VALLEY 10 20 32 43
Officials—Arnone and Burner

AT FORT HILL

Fort Hill	G	F	PF	T
Wilson f	8	7-10	2	23
Manges f	6	0- 0	1	12
Johnson c	0	0- 1	3	0
Proudfoot g	6	2- 2	4	14
Smith g	3	2- 3	3	8
Hare f	0	0- 1	0	0
Shook g	0	0- 0	1	0
Floto g	0	0- 0	1	0
TOTALS	23	11-17	15	57

Beall	G	F	PF	T
Eisel f	8	5- 8	0	21
Frazier f	6	2- 4	2	14
W. Harper c	1	0- 0	3	2
Baker g	0	1- 3	1	1
Bartlett g	2	2- 2	3	6
Hetrick g	1	0- 0	3	2
Skidmore g	1	1- 2	0	3
McFarland f	0	0- 0	1	0
TOTALS	19	11-19	13	49

Score by periods:
Non-scoring subs—Allen, Chaney.
FORT HILL 13 30 43 57
BEALL 3 14 28 49
Officials: Elliott & Vaughan

AT WESTERNPORT

Bruce	G	F	PF	T
Wright f	3	1- 1	3	7
Raines f	11	5- 7	3	27
Morris c	10	2- 6	2	22
Shaw g	3	1- 2	1	7
Warnick g	0	0- 1	4	0
Shay c	0	0- 0	0	0
TOTALS	27	9-17	13	63

Mt. Savage	G	F	PF	T
Robertson f	6	5- 5	2	17
Wisler f	3	2- 4	3	8
Wilson c	8	8- 8	2	24
Harden g	5	0- 0	4	10
Uhl g	1	1- 2	4	3
Crabtree g	0	0- 0	0	0
TOTALS	23	16-19	15	62

Score by periods:
BRUCE 12 28 43 54 63
MT. SAVAGE 8 23 39 54 62
Officials—Cessare & Stanislawczyk

Signs With Phillies

PHILADELPHIA (UPI)—Costen Shockley, left-handed hitting first baseman who batted .360 for Twin Falls of the Pioneer League last year, signed his 1961 contract with the Philadelphia Phillies Friday.

12,000 See LSU Bow To Kentucky

LEXINGTON, Ky. (AP) — Kentucky got off to a flying start and captured its 11th straight victory, defeating Louisiana State 84-63 before 12,000 fans Friday night in a Southeastern Conference basketball game.

The nationally third-ranked Wildcats took an 8-0 lead in the first four minutes of play and LSU never recovered. Cotton Nash paced Kentucky with 26 points.

It was Kentucky's 12th victory of the season in 13 starts and third straight in the SEC. LSU is now 7-5 over-all and 2-1 in conference play.

Kentucky hit a hot 50 per cent in the first half while the Tigers could connect on but 22.9 per cent, and that proved the eventual difference.

The Wildcats led 41-22 at intermission after once holding a 21-point lead.

George Nattin, a sharpshooting back court man, paced LSU with 14 points, while Howard Keene and Jack Belcher each had 11.

High School Basketball Scores

Martinsburg 69, Frederick 54
Berkeley Springs 52, Boonsboro 51
St. Maria Goretti 58, St. John's 56
Waynesboro 70, Westminster 62
Chambersburg 81, Hanover 64
Cambridge 52, Easton 26
Annapolis 73, Glen Burnie 66
Bates 60, Severna Park 44
Arundel 46, Brokiyn Park 44
Chestnut Ridge 47, Bedford, Pa., 42

Parnell To Pilot

YORK, Pa. (UPI) — Mel Parnell, former star pitcher for the Boston Red Sox Friday was named manager of the New York White Roses in the Eastern Baseball League.

Jockey Is Injured

MIAMI, Fla. (AP) — Veteran rider Alphonso Coy suffered a possible broken arm when his mount, On The Quiet, was involved in a two-horse spill in the second race at Tropical Park Friday.

NBA SCORES
Detroit 102, Chicago 99
Boston 141, Cincinnati 125

San Fernando Stake Draws Six Entries

$50,000 Event To Be Run Today

ARCADIA, Calif. (AP)—A compact field of six, topped by old rivals Four-and-Twenty and Olden Times, was entered Friday for Saturday's $50,000-added San Fernando Stake at Santa Anita.

Johnny Longden is scheduled to ride Alberta Ranches' Four-and-Twenty in the mile and one-eighth feature for 4 year olds. He was taken off his five mounts Friday because of a touch of flu. At home, under a doctor's care, he said he hopes to ride Saturday.

Bill Shoemaker is on Rex Ellsworth's Olden Times.

The field in order of post position, with weights: Wise Flushing, 114; Four-and-Twenty, 126; Obsession, 114; King Kahema, 114; Olden Times, 120; Kaaba, 114.

Olden Times, at his best at seven furlongs, will be after his first win over the San Fernando distance. He upset Four-and-Twenty in the recent Malibu Stakes at seven furlongs, but the latter came back the following week to defeat older rivals in the San Carlos Handicap.

PVC Boxes

AT KEYSER

Keyser	G	F	PF	T
D. Harmon f	12	3- 4	2	27
Condron f	3	1- 1	2	7
Thomas c	6	4- 5	1	16
Norrington g	0	1- 2	4	1
Turbin g	7	1- 2	2	15
Nelson f	4	1- 3	0	9
Criser f	1	0- 0	0	2
Alkire g	0	0- 0	0	0
Loughery g	0	0- 0	0	0
TOTALS	33	11-17	11	77

Petersburg	G	F	PF	T
Schinzing f	1	2- 6	2	4
Bruce f	3	1- 1	2	7
W. Harman c	2	0- 0	3	4
Koontz g	4	4- 6	1	12
Smith g	4	1- 1	1	9
Kimble g	0	0- 0	2	0
DeNeault g	0	0- 0	3	0
TOTALS	14	8-14	14	36

Score by periods:
KEYSER 11 29 53 77
PETERSBURG 14 21 25 36
Officials—Halterman Brothers.

AT ROMNEY

Fort Ashby	G	F	PF	T
Isner f	6	2- 3	1	14
Malone f	0	0- 1	3	0
Allen c	1	0- 0	0	2
Borror g	2	0- 0	3	4
Kerns g	9	4- 7	1	22
Whitacre g	1	1- 2	1	3
Pyles g	4	2- 3	1	10
Steed g	0	1- 1	0	1
Baldwin f	1	0- 0	1	2
Holy g	0	0- 1	0	0
Mangus f	1	0- 0	1	2
TOTALS	25	10-18	12	60

W. Va. Deaf	G	F	PF	T
Jividen f	6	2- 5	2	14
Caighead f	1	1- 5	3	3
Kitchen c	1	0- 3	5	2
Stallings g	0	0- 1	3	0
Mick g	4	3- 5	0	11
Davis g	3	0- 0	0	6
TOTALS	15	6-19	13	36

Score by periods:
FORT ASHBY 13 26 38 60
W. VA. DEAF 3 13 21 36
Officials: Cavanaugh & J. Roby

AT ROMNEY

Southern	G	F	PF	T
Gonder f	3	4- 4	2	10
Lewis f	6	3- 5	3	15
Corbin c	4	3- 7	2	11
Burdock g	7	3- 4	3	17
Welsh g	0	1- 3	0	1
Wotring f	1	0- 0	1	2
Lawton g	0	0- 0	2	0
TOTALS	21	14-23	13	56

Romney	G	F	PF	T
M. Mathias f	7	2- 4	3	16
Wade f	6	5- 6	1	17
Wolford c	6	0- 0	4	12
High g	7	1- 3	3	15
T. Mezyatesta g	1	3- 3	3	5
Ayers f	0	0- 0	2	0
TOTALS	27	11-16	16	65

Score by periods:
SOUTHERN 11 19 42 56
ROMNEY 10 35 48 65
Officials: Flick & Ralston

AT ELK GARDEN

Elk Garden	G	F	PF	T
Shillingburg f	6	2- 3	4	14
Evans f	1	1- 1	2	3
Burke c	5	6- 8	4	16
Nelson g	3	2- 5	1	8
Knotts g	9	0- 2	4	18
Rawlings g	0	0- 0	0	0
TOTALS	24	11-19	15	59

Piedmont	G	F	PF	T
Gates f	3	0- 3	4	6
Patterson f	6	2- 2	1	14
Russell c	2	0- 1	4	4
Davis g	1	1- 2	1	3
Shaver g	3	0- 2	0	6
Taylor f	10	5- 5	4	25
TOTALS	25	8-16	14	58

Score by periods:
ELK GARDEN 15 32 43 59
PIEDMONT 14 28 42 58
Officials—Shelton & Hupp.

AT PAW PAW

R. Hamilton f	15	2- 5	4	32
Harding f	5	8- 9	2	18
G. Kidwell c	3	1- 3	4	7
Sharp g	1	0- 1	3	2
C. Hamilton g	10	2- 2	4	22
P. Kidwell f	1	0- 0	1	2
L. Powell f	0	0- 0	0	0
L. Cowgill f	0	0- 0	0	0
W. Powell f	1	0- 1	0	2
Kesler g	2	0- 1	2	4
TOTALS	38	13-22	20	89

Mathias	G	F	PF	T
Whetzel f	3	2- 7	1	8
Mongold f	5	3- 3	4	13
See c	1	2- 2	2	4
S. Hoover g	0	0- 0	2	0
G. Strawderman g	6	3- 5	2	15
Sherman f	1	2- 2	2	4
Ritchie f	0	0- 0	1	0
R. Strawderman f	3	0- 1	0	6
Wilkins c	0	0- 0	0	0
D. Hoover g	1	0- 1	0	2
Nesselrodt g	0	0- 0	2	0
Makowski g	0	3- 4	0	3
TOTALS	20	15-25	16	55

Score by periods:
PAW PAW 20 47 73 89
MATHIAS 8 20 41 55
Officials—Angellatta & Snider

AT MOOREFIELD

Moorefield	G	F	PF	T
Vance f	4	6- 6	4	14
J. Mathias f	8	1- 2	4	17
Robt. Redman c	3	5-12	4	11
Crites g	0	0- 1	2	0
Wolfe g	3	4- 7	1	10
Flinn f	4	0- 2	4	8
Cole f	1	0- 0	2	2
Earle c	1	0- 0	4	2
D. Mathias c	0	1- 2	1	1
Royal g	1	0- 0	0	2
Ray Redman g	0	0- 0	1	0
TOTALS	25	17-32	27	67

Ridgeley	G	F	PF	T
T. Detrick f	2	0- 0	5	4
Litton f	5	7-14	2	17
J. Detrick c	1	2- 2	3	4
Hinkle g	3	0- 2	5	6
Powelson g	3	1- 1	4	7
Bauman f	2	4- 8	3	8
Whitacre g	5	2- 6	2	12
TOTALS	21	16-33	24	58

Score by periods:
MOOREFIELD 11 30 48 67
RIDGELEY 14 30 42 58
Officials—Patterson and Sirk

Allocate Funds

TOKYO (AP) — The Japanese Cabinet allocated $2,469,444 Friday to preparations for the 1964 Tokyo Olympics in adopting a $152,477,777 supplementary budget draft.

COVER-UP BOY—Willie Pep has iced enough guys in his time in the ring but the former feather king couldn't do anything about the snow and ice in Union City, N. J., except to bundle up. Willie refereed a bout there as a tuneup for his handling of the bantam title affair between Johnny Caldwell and Eder Jofre at Sao Paulo, Brazil, January 18.

Knicks Defeat Hawks, 128-126

New Yorkers Win In Final Minute

BOSTON (UPI)—Willie Naulls fouled out four seconds after flipping in a 35-foot jump shot in the final minute of play Friday night but still managed to give the New York Knicks a 128-126 National Basketball Association victory over the St. Louis Hawks.

Naulls, Richie Guerin and Al Butler paced the Knicks' comeback that saw them 18 points down at one point and never on top until the final three minutes of play.

The veteran Guerin finished with 31 points to top the Knicks, while Butler had 22, Don Jordon 21, and Naulls 17.

New York (128)	G	F	P	T
Naulls	8	1- 1	6	17
Green	6	4- 5	5	16
Jordon	8	5- 9	4	21
Guerin	13	5- 8	5	31
Butler	9	4- 6	3	22
Imhoff	0	0- 0	1	0
Budd	6	1- 3	2	13
Martin	4	0- 0	3	8
Totals	54	20-32	29	128

St. Louis (126)	G	F	P	T
Pettit	14	4- 5	5	32
Hagan	10	2- 4	2	22
Foust	13	14-16	5	40
Ferrari	3	2- 4	6	8
Sims	3	2- 4	2	8
Cable	4	1- 2	3	9
Hatton	1	0- 0	1	2
LaCour	1	3- 4	0	5
Totals	49	28 39	24	126

Score by periods:
New York ..... 23 36 26 43—128
St. Louis ..... 36 32 28 30—126

Cleveland Board Chairman Denies Brown Overworked

MIAMI BEACH, Fla. (AP) — Denying that work was heaped upon fullback Jim Brown as part of a trade scheme this past season, Board Chairman Art Modell of the Cleveland Browns said Friday "There must be a misunderstanding somewhere."

Brown, the National Football League's leading ground gainer, was quoted in Los Angeles Thursday as saying he felt the Browns planned to trade Bobby Mitchell, so Brown was given many of Mitchell's plays.

Melvin Durslag, Los Angeles Herald-Examiner sports writer, said Brown told him "I made more than 400 rushes and caught 46 passes. It was my roughest year in football." Brown is in Los Angeles for the Pro Bowl game Sunday.

Lenny Moore Files Disability Claims

BALTIMORE (UPI)—Halfback Lenny Moore of the Baltimore Colts hsa filed four claims with the Workmen's Compensation Commission, alleging permanent disabilities, it was learned Friday.

H. Morton Rosen, Moore's attorney, explained that "a football player is no different than a person working in private industry. If a player is hurt on the job. He is entitled to compensation as an industrial worker."

Moore's injuries were detailed as affecting his head, a finger on his right hand, his left foot and his left hand.

The accident fund, a state agency which insures Colt players, requested hearings to determine the extent of injury in each claim. No hearing dates were set.

Wake Forest Wins Game At Johnstown

JOHNSTOWN, Pa. (UPI)—Len Chappell, six - foot-eight Wake Forest forward, made his first collegiate appearance in his home area Friday night and scored 34 points to pace the Deacons to a 71-66 win over St. Francis of Loretto, Pa.

Chappell, who was born and raised in Portage, Pa., only 20 miles from here, proved to be the difference in the game in which St. Francis made good on 49 per cent of its shots from the floor but couldn't cope with Chappell's inside play.

Chappell pulled down 16 rebounds.

Ed Winters was high man for St. Francis with 24 points.

Catamounts' Late Rally Nips Montgomery, 75-70

Potomac Scores 4th Tri-State Win; Fahey, Shingleton Get 49

Rallying in the closing minutes of play after trailing most of the way, Potomac State College scored a come-from-behind victory over Montgomery Junior College of Takoma Park, Md., in a Tri-State Junior College Conference basketball game at Keyser yesterday afternoon by the score of 75-70.

The victory was the fourth in five starts for Coach Dana "Horse" Lough's Catamounts in the conference and gave the Keyser quint a 5-5 overall record. Montgomery suffered its initial Tri-State defeat and is now 6-1 and 7-4 overall.

Potomac went ahead for the first time in the game at 57-55 on John Fahey's field goal with six minutes left to play and tayed on top until the final whistle. Montgomery held a ten-point advantage at halftime, 41-31. The score was knotted at 2-2, 14-14, 51-51 and 53-53.

Fahey and Stan Shingleton sparked the Potomac offensive with 25 and 24 points. Fahey's total included eleven field goals while Shingleton meshed 12 of 20 free throws. Rudy Rutelonis collected 13 points to pace the visitors.

Potomac was outscored from the field, 28-26, but converted 23 of 38 free throws to Montgomery's 14 out of 26 at the charity stripe.

Montgomery lost Rutelonis, Burchette and Schaffner on personal fouls while Bill Kennedy and Dave Felton exited the home team.

Frostburg State plays Potomac State at Keyser Monday.

Box score:

Potomac State	G	F	PF	T
Fahey f	11	3- 4	4	25
Kennedy f	3	3- 7	5	9
Shingleton c	6	12-20	4	24
Kolodziejski g	2	3- 4	2	7
Carpenter g	1	0- 0	2	2
Kroll f	0	1- 2	0	1
Felton g	3	1- 1	5	7
Hawk f	0	0- 0	0	0
TOTALS	26	23-38	22	75

Montgomery J. C.	G	F	PF	T
Rutelonis f	7	6- 7	5	20
Burchette f	5	3- 6	5	13
Farmer c	7	1- 3	1	15
Schaffner g	6	2- 5	5	14
McWhorter g	2	0- 1	4	4
Ziegler f	0	0- 0	1	0
Ricker g	0	0- 0	1	0
Russell f	1	0- 1	0	2
Brown g	0	2- 3	4	2
Dougherty f	0	0- 0	0	0
TOTALS	28	14-26	26	70

Halftime score: Montgomery 41, Potomac 31.
Officials—Roby and Lattimer.

Fight Marks ABL Playoff

Kansas City Wins, Two Are Ejected

KANSAS CITY, Mo. (UPI)—The Kansas City Steers, surviving a fist-swinging melee in the third quarter which cost them the services of Maurice King, defeated the Cleveland Pipers 106-93 Friday night in the first game of the American Basketball League's mid-season playoff.

The Steers, champions of the league's Western Division, were rolling along with a 25 - point lead when King and Cleveland's Johnny Cox tangled in a rebound scramble. The two wrestled to the floor, with King on top, and slugged each other until players and coaches from both benches raced in to separate them. Both King and Cox were banished from the game with six minutes remaining in the period.

Without King, who had scored 17 points and played brilliantly on defense, Kansas City's attack faltered. Within four minutes Cleveland reduced the Steers' lead to 10 points, 76-66.

But Bryce Vann came off the bench to take up the slack in Kansas City's game, scoring six points in the last one minute and 30 seconds of the quarter and controlling the defense's rebounds.

The two teams move to Cleveland Saturday for the second game of the best-of-three series. A third game, if necessary, will be played there Sunday.

Baylor To Play In All-Star Game

FT. LEWIS, Wash. (AP)—The Army approved a leave Friday for Elgin Baylor of the Los Angeles Lakers so he can play in the National Basketball Association All-Star game Tuesday in St. Louis.

1st Sgt. Robert Furcello of the 828th Station Hospital said Baylor's pass is good from midnight Monday until midnight Wednesday. Baylor was assigned to the hospital when he was called to active duty with the Army Jan. 2.

Green Bank Whips Circleville, 98-65

Green Bank's Ray Bird scored 49 points last night as he led his mates to a convincing 98-65 triumph over Circleville High's Indians.

The loss was the seventh in 11 starts for the Indians who played without the services of high-scoring Orville Harper who injured an ankle in the Harman game and will be lost to the team for about three weeks.

Shears tallied 23 points for Green Bank while Ronnie Williams was high man for Circleville with 24. The lineups:

Green Bank	G	F	PF	T
Jackson f	5	5-11	4	15
Bird f	22	5- 8	4	49
Brewster c	4	1- 3	0	9
W. Shears g	9	5- 9	0	23
Grogg g	0	0- 0	0	0
G. Shears f	1	0- 0	2	2
TOTALS	41	16-31	10	98

Circleville	G	F	PF	T
Casto f	2	1- 1	0	5
Ron Williams f	10	4- 6	4	24
Roy Williams c	3	1- 2	4	7
Boggs g	0	1- 2	1	1
Teets g	0	0- 0	0	0
R. Gordon f	0	0- 1	0	0
Sponaugle f	3	2- 2	0	8
Judy c	6	1- 1	4	13
Champ g	2	2- 2	2	6
D. Gordon g	0	0- 1	0	0
Hedrick g	0	1- 2	0	1
TOTALS	26	13-20	15	65

Score by periods:
GREEN BANK 24 50 71 98
CIRCLEVILLE 11 31 50 65

Vernon Law Returns Signed 1962 Contract

PITTSBURGH (UPI) — Right-hander Vernon Law, whose ailing pitching arm recently was declared improved but still a question mark, Friday returned his signed 1962 contract to the Pittsburgh Pirates.

Law was examined here Jan. 3 and in Columbus, Ohio, the following day and expressed confidence at the time of his examinations that he would make a comeback.

Law, who mailed his contract from his home in Boise, Idaho, will report to the Pirate camp at Fort Meyers, Fla., Feb. 1, about three weeks ahead of the main squad.

San Diego Open Golf Leaders

SAN DIEGO, Calif. (UPI) —The top 17 second round leaders in the $25,000 San Diego Open golf tournament (played at Stardust Country Club, par 35-36—71):

Bob Goalby, Crystal River, Fla., 65-70—135.
Gary Player, South Africa, 69-68—137.
Doug Sanders, Ojai, Calif., 71-66—137.
Don Massengale, Jacksboro, Tex., 70-68—138.
Johnny Pott, Ocean Springs, Miss., 71-67—138.
Jay Hebert, Miami, Fla., 69-69—138.
Al Feldman, Tacoma, Wash., 68-71—139.
John Barnum, Grand Rapids, Mich., 69-70—139.
Joe Campbell, Pendleton, Ind., 71-68—139.
George Bayer, Miami, Fla., 68-71—139.
Lloyd Mangrum, Apple Valley, Calif., 70-69—139.
Bernard Hunt, London, England, 69-70—139.
Art Wall, Pocono Manor, Pa., 69-70—139.
Tommy Aaron, Gainesville, Ga., 72-67—139.
Mike Souchak, Grossinger, N.Y., 67-72—139.
Don Fairfield, Champaign, Ill., 69-70—139.
Gardner Dickinson, Tequesta, Fla., 68-71—139.

Hornets Score Second Bedford County Victory

Hyndman Defeats Everett Quint, 42-39

Hyndman High School's Hornets notched their second straight victory of the season in the Bedford County League by defeating Everett-Southern High School at Everett last night by the score of 42 to 39 in a contest in which the lead changed hands 12 times and the score was knotted on four occasions.

The victory gave Coach John Keller's quint a 3-6 overall mark.

Carl Park's basket put the Hornets ahead at

Bruce Stops Mt. Savage, 63-62; Allegany And Fort Hill Win

Four Quints Tie For Lead In WMI Loop

Sentinels Conquer Beall, 57-49; Alco Tops Valley, 47-43

WMI LEAGUE
Standing Of The Teams

	W.	L.	Pct.
Mt. Savage	2	1	.667
Bruce	2	1	.667
Fort Hill	2	1	.667
Allegany	2	1	.667
Valley	1	2	.333
Beall	0	3	.000

Tuesday Games
Beall at Valley
Fort Hill at Mt. Savage
Allegany at Bruce

It didn't take long for the list of unbeaten teams in the WMI League to dissolve completely. Last night was only the third time around for the six schools in WMIL competition and the Mt. Savage Indians, who had enjoyed a brief stay atop the league standings, got the bite put on them by Bruce's Bulldogs in a 63-62 overtime thriller at Westernport.

Allegany nudged Valley, 47-43, in a battle at Campobello that was tied with slightly more than a minute left to play. Fort Hill had a relatively easy time of it in disposing of Beall, 57-49, at Fort Hill.

The outcome of last night's action left four of the half dozen teams tied for first place in a championship race that should go right down to the wire. Mt. Savage, Bruce, Allegany and Fort Hill all have 2-1 records, while Valley is in with a 1-2 mark and the Beall Mountaineers have yet to win in their three circuit outings.

Morris Bruce Hero

Jim Morris was the hero for Bruce in the extra period thriller that drew a "standing room only" crowd to the Bulldogs' Westernport domain.

He tossed in a field goal that tied the score at 58-all in the overtime session, then after Donnie Raines converted a tie-breaking free throw, proceeded to toss in a pair of goals that put the game out of the Indians' reach and sent them down to their second defeat of the season while at the same time snapping a five - game winning streak.

The stage for the overtime period was set when Mt. Savage's Bob Uhl connected on a fielder with 1:20 left in the regulation contest. That tied things up at 54-54 and forced the tight struggle into the extra three-minute session.

Raines paced the scorers with 27 points (top individual output for the evening in league play) on 11 field goals and a 5-7 effort at the foul line. Morris wound up with 10 two-pointers and a pair of free throws for 22 points.

'Savage Sophs Shine

The Indians' one-two sophomore scoring punch of Bobby Robertson and Ralph Wilson again sparked John Thomas' cagers. The latter collected 24 markers and Robertson came through with 17.

Two field goals within three seconds by backcourt man Jim Cox provided the impetus for Allegany's victory over Valley. With 1:16 remaining in the tight battle, Cox hit on a one-hander from behind the key and was fouled in the process. His free throw bounded back into his hands, and the hustling guard put up a jump shot that fell through and pulled the Campers out of a tie into a four-point lead (45-41) in a matter of three seconds.

Clarence Kimble's field goal had tied things up at 41-all with a minute and a half to go. Up to this point, Allegany had led since early in the second quarter when Cox's goal gave the Campers an 11-10 lead.

With 58 seconds remaining, Valley's Fred Sloan came through with a jump shot that cut the margin to 45-43, but Larry Snyder took an assist from Alan Kaplon under the basket and sealed the Campers' victory with 20 seconds left.

Cox Leads Scorers

Cox scored six field goals on 12 attempts and added a pair of free throws to wind up with scoring honors for Allegany with 14 points. Kenny Davis collected 12 tallies and did a bangup job of rebounding before fouling out with 4:22 left in the contest. As a team, the Campers shot a .375 clip with 21 baskets in 56 attempts. Valley hit on 15 of 50, for an even .300 percentage. Danny Young and Kimble, with 14 and 10 points respectively, led the Black Knights' scoring.

Fort Hill got a 23-point performance from Pat Wilson in coasting to victory over Beall's Mountaineers. The Sentinels hopped off to a quick 10-0 lead and had things pretty much their own way throughout. By the end of the third period they had built up a 15-point lead (43-28) and coach Jim Eckard substituted freely in the final quarter.

Wilson caged eight field goals and seven of ten free throws attempts for his 23-point total. Delbert Proudfoot had 14 points and Ronnie Manges 12 for the Sentinels. Alan Eisel paced the losers with 21.

AHL RESULTS
By United Press International
Rochester 4, Providence 2
Only game scheduled.

Keyser Cops 7th In PVC, Elk Garden Edges Lions

Paw Paw, Romney, Moorefield And Fort Ashby Win

Keyser High's once-beaten Tornado quint continued to set the pace in the Potomac Valley Conference, chalking up its seventh consecutive league triumph last night, a 77-36 shellacking of the Petersburg High Vikings at Keyser.

Defeated only by Allegany High's Campers in a non-conference encounter, Coach Estel "Eck" Miers' charges now have won four games in a row.

Don Harmon poured in 27 points to lead the Keyser attack as the Tornado five sent Petersburg down to its fifth loss in 10 games. The Vikings are 4-4 in the conference.

Vikings Hold Lead

Petersburg held the lead 14-10 at the quarter, but trailed 29-21 at halftime after Bill Thomas' field goal broke a 17-17 tie to put Keyser ahead to stay. A 48-point splurge by the winners in in the second half put the game out of reach of the Vikings.

John Koontz was the only player to score in the double figures for Petersburg, leading the Vikings with 12 points.

In a conference thriller at Elk Garden, the Elks staved off a late rush by Piedmont High to edge the Lions, 59-58, to sweep the series between the two teams. Elk Garden won the opener at Piedmont, 38-35.

The Elks led throughout the game, although the score was close, finally taking a five-point edge with a minute to play. Two late baskets by Piedmont fell just shy of closing the gap.

Taylor Scores 25 Points

Cliff Knotts, Mike Burke and Don Shillingburg paced the Elk Garden attack with 18, 16 and 14 points. Eugene Taylor dumped in 25 points in a losing cause for Piedmont.

The Elks gained the winning margin at the foul line, converting 11-19 chances to 8-16 for Piedmont who out-goaled the winners, 25-24.

Elk Garden's win was the eighth of the season for the Elks who are 6-2 in the PVC. Piedmont is 6-4 overall and 4-2 in the conference.

Paw Paw's Roland Hamilton tallied 32 points as the Pirates swept their series with Mathias High, 89-55, on the former's court. Paw Paw won the opener at Mathias, 81-63.

Hamilton, aiding his team to its sixth win of the season, hiked his own conference scoring mark to 117 points in four games. The Pirates now are 3-1 in the PVC.

Sixth Loss In Row

The loss was the sixth in a row for Mathias which is 2-6 in the league and 2-9 overall.

Gary Strawderman with 15 points and Ed Mongold with 13 were the big guns for the losers.

Moorefield High's Yellowjackets snapped a two-game losing streak by defeating Ridgeley High's Blackhawks, 67-58, last night at Moorefield. The triumph gave the Jackets a 7-3 record—5-3 in the conference.

Moorefield broke the seventh tie of the game at 32-32 with a goal and led the rest of the way. Ridgeley was hampered when Lannie Hinkle and Terry Detrick exited on fouls in the third period.

Johnny Mathias was the high scorer for Moorefield with 17 points while Eddie Litton also had 17 for Ridgeley.

Ridgeley now has lost four in a row and is 4-5 in the PVC and 4-6 overall.

In a pair of conference games at Romney, the Romney Pioneers defeated Southern High's Highlanders, 65-56, and Fort Ashby's Eagles whipped West Virginia School for Deaf, 60-36.

Pioneers Gain Split

Romneys win gave the Pioneers a split with Southern which won the opener at Oakland, 71-61. Don Wade, Hubert High, Monty Mathias and Robert Wolford scored in the double figures for the winners with Wade's 17 points pacing the field. Dave Burdock contributed 17 points for the losers.

Harold Kerns, the PVC's leading scorer, tallied 22 points for Fort Ashby to bring his conference total to 189 in nine games. The win was the sixth of the season for the Eagles who are 5-4 in the PVC. Tom Jividen was high man for West Virginia Deaf (1-4) with 14 points.

Terps To Play Duke Tonight

Blue Devils' Win Would Tie Deacons

By The Associated Press

All eight Atlantic Coast Conference basketball teams fire away Saturday in the last big shooting spree before examinations begin next week.

North Carolina State and South Carolina play at Columbia in a game that will be telecast over a regional network. N. C. State is 2-1 in the conference and South Carolina is 2-2.

Maryland's Terps play at Duke and North Carolina and Virginia tangle in Greensboro's Memorial Coliseum.

In other games, Wake Forest plays at St. Joseph's, Philadelphia, and Clemson travels to Marshall College, W. Va.

By beating Maryland, Duke could move up into a tie with Wake Forest for the conference lead. The Deacons whipped North Carolina 91-72 Wednesday night and slipped into first place with a 4-1 record. Duke is 3-1.

The 10th ranked Duke Blue Devils won a 104-97 scoring battle with Clemson Thursday night, but could find the going tougher against the defense-minded Terps.

After the Saturday night round, conference competition cools for 10 days while the players are busy with semester exams. South Carolina plays at North Carolina and Clemson entertains Furman Monday night, and North Carolina plays host to N. C. State Wednesday. Then, Maryland and N. C. State play a tv game Saturday afternoon in the only further action until Jan. 27.

WMI Boxes

AT ALLEGANY

Allegany	Att.	G	F	PF	T
Kaplon f	9	1	0- 2	4	2
Bell f	11	4	0- 0	0	8
Davis c	11	6	0- 0	5	12
Cox g	12	6	2- 4	2	14
Flanagan g	7	3	2- 2	4	8
Snyder f	6	1	1- 2	2	3
TOTALS	56	21	5-10	17	47

Valley	Att.	G	F	PF	T
Miller f	2	0	3- 3	1	3
James f	8	3	1- 4	1	7
Kimble c	6	3	4- 6	2	10
Sloan g	11	3	1- 3	3	7
Young g	18	5	4- 6	2	14
Shockey f	5	1	0- 0	1	2
TOTALS	50	15	13-22	10	43

Score by periods:
ALLEGANY 9 24 38 47
VALLEY 10 20 32 43
Officials—Arnone and Burner

AT FORT HILL

Fort Hill	G	F	PF	T
Wilson f	8	7-10	2	23
Manges f	6	0- 0	1	12
Johnson c	0	0- 1	3	0
Proudfoot g	6	2- 2	4	14
Smith g	3	2- 3	3	8
Hare f	0	0- 1	0	0
Shook g	0	0- 0	1	0
Floto g	0	0- 0	1	0
TOTALS	23	11-17	15	57

Beall	G	F	PF	T
Eisel f	8	5- 8	0	21
Frazier f	6	2- 4	2	14
W. Harper c	1	0- 0	3	2
Baker g	0	1- 3	1	1
Bartlett g	2	2- 2	3	6
Hetrick g	1	0- 0	3	2
Skidmore g	1	1- 2	0	3
McFarland f	0	0- 0	1	0
TOTALS	19	11-19	13	49

Score by periods:
Non-scoring subs—Allen, Chaney.
FORT HILL 13 30 43 57
BEALL 3 14 28 49
Officials: Elliott & Vaughan

AT WESTERNPORT

Bruce	G	F	PF	T
Wright f	3	1- 1	3	7
Raines f	11	5- 7	3	27
Morris c	10	2- 6	2	22
Shaw g	3	1- 2	1	7
Warnick g	0	0- 1	4	0
Shay c	0	0- 0	0	0
TOTALS	27	9-17	13	63

Mt. Savage	G	F	PF	T
Robertson f	6	5- 5	2	17
Wisler f	3	2- 4	3	8
Wilson c	8	8- 8	2	24
Harden g	5	0- 0	4	10
Uhl g	1	1- 2	4	3
Crabtree g	0	0- 0	0	0
TOTALS	23	16-19	15	62

Score by periods:
BRUCE 12 28 43 54 63
MT. SAVAGE 8 23 39 54 62
Officials—Cessare & Stanislawczyk

Signs With Phillies

PHILADELPHIA (UPI)—Costen Shockley, left-handed hitting first baseman who batted .360 for Twin Falls of the Pioneer League last year, signed his 1961 contract with the Philadelphia Phillies Friday.

San Fernando Stake Draws Six Entries

$50,000 Event To Be Run Today

ARCADIA, Calif. (AP)—A compact field of six, topped by old rivals Four-and-Twenty and Olden Times, was entered Friday for Saturday's $50,000-added San Fernando Stake at Santa Anita.

Johnny Longden is scheduled to ride Alberta Ranches' Four-and-Twenty in the mile and one-eighth feature for 4 year olds. He was taken off his five mounts Friday because of a touch of flu. At home, under a doctor's care, he said he hopes to ride Saturday.

Bill Shoemaker is on Rex Ellsworth's Olden Times.

The field in order of post position, with weights: Wise Flushing, 114; Four-and-Twenty, 126; Obsession, 114; King Kahema, 114; Olden Times, 120; Kaaba, 114.

Olden Times, at his best at seven furlongs, will be after his first win over the San Fernando distance. He upset Four-and-Twenty in the recent Malibu Stakes at seven furlongs, but the latter came back the following week to defeat older rivals in the San Carlos Handicap.

PVC Boxes

AT KEYSER

Keyser	G	F	PF	T
D. Harmon f	12	3- 4	2	27
Condron f	3	1- 1	2	7
Thomas c	6	4- 5	1	16
Norrington g	0	1- 2	4	1
Turbin g	7	1- 2	2	15
Nelson f	4	1- 3	0	9
Criser f	1	0- 0	0	2
Alkire g	0	0- 0	0	0
Loughery g	0	0- 0	0	0
TOTALS	33	11-17	11	77

Petersburg	G	F	PF	T
Schinzing f	1	2- 6	2	4
Bruce f	3	1- 1	2	7
W. Harman c	2	0- 0	3	4
Koontz g	4	4- 6	1	12
Smith g	4	1- 1	1	9
Kimble g	0	0- 0	2	0
DeNeault g	0	0- 0	3	0
TOTALS	14	8-14	14	36

Score by periods:
KEYSER 11 29 53 77
PETERSBURG 14 21 25 36
Officials—Halterman Brothers.

AT ROMNEY

Fort Ashby	G	F	PF	T
Isner f	6	2- 3	1	14
Malone f	0	0- 1	3	0
Allen c	1	0- 0	0	2
Borror g	2	0- 0	3	4
Kerns g	9	4- 7	1	22
Whitacre g	1	1- 2	1	3
Pyles g	4	2- 3	1	10
Steed g	0	1- 1	0	1
Baldwin f	1	0- 0	1	2
Holy g	0	0- 1	0	0
Mangus f	1	0- 0	1	2
TOTALS	25	10-18	12	60

W. Va. Deaf	G	F	PF	T
Jividen f	6	2- 5	2	14
Caighead f	1	1- 5	3	3
Kitchen c	1	0- 3	5	2
Stallings g	0	0- 1	3	0
Mick g	4	3- 5	0	11
Davis g	3	0- 0	0	6
TOTALS	15	6-19	13	36

Score by periods:
FORT ASHBY 13 26 38 60
W. VA. DEAF 3 13 21 36
Officials: Cavanaugh & J. Roby

AT ROMNEY

Southern	G	F	PF	T
Gonder f	3	4- 4	2	10
Lewis f	6	3- 5	3	15
Corbin c	4	3- 7	2	11
Burdock g	7	3- 4	3	17
Welsh g	0	1- 3	0	1
Wotring f	1	0- 0	1	2
Lawton g	0	0- 0	2	0
TOTALS	21	14-23	13	56

Romney	G	F	PF	T
M. Mathias f	7	2- 4	3	16
Wade f	6	5- 6	1	17
Wolford c	6	0- 0	4	12
High g	7	1- 3	3	15
T. Mezyatesta g	1	3- 3	3	5
Ayers f	0	0- 0	2	0
TOTALS	27	11-16	16	65

Score by periods:
SOUTHERN 11 19 42 56
ROMNEY 10 35 48 65
Officials: Flick & Ralston

AT ELK GARDEN

Elk Garden	G	F	PF	T
Shillingburg f	6	2- 3	4	14
Evans f	1	1- 1	2	3
Burke c	5	6- 8	4	16
Nelson g	3	2- 5	1	8
Knotts g	9	0- 2	4	18
Rawlings g	0	0- 0	0	0
TOTALS	24	11-19	15	59

Piedmont	G	F	PF	T
Gates f	3	0- 3	4	6
Patterson f	6	2- 2	1	14
Russell c	2	0- 1	4	4
Davis g	1	1- 2	1	3
Shaver g	3	0- 2	0	6
Taylor f	10	5- 5	4	25
TOTALS	25	8-16	14	58

Score by periods:
ELK GARDEN 15 32 43 59
PIEDMONT 14 28 42 58
Officials—Shelton & Hupp.

AT PAW PAW

R. Hamilton f	15	2- 5	4	32
Harding f	5	8- 9	2	18
G. Kidwell c	3	1- 3	4	7
Sharp g	1	0- 1	3	2
C. Hamilton g	10	2- 2	4	22
P. Kidwell f	1	0- 0	1	2
L. Powell f	0	0- 0	0	0
L. Cowgill f	0	0- 0	0	0
W. Powell f	1	0- 1	0	2
Kesler g	2	0- 1	2	4
TOTALS	38	13-22	20	89

Mathias	G	F	PF	T
Whetzel f	3	2- 7	1	8
Mongold f	5	3- 3	4	13
See c	1	2- 2	2	4
S. Hoover g	0	0- 0	2	0
G. Strawderman g	6	3- 5	2	15
Sherman f	1	2- 2	2	4
Ritchie f	0	0- 0	1	0
R. Strawderman f	3	0- 1	0	6
Wilkins c	0	0- 0	0	0
D. Hoover g	1	0- 1	0	2
Nesselrodt g	0	0- 0	2	0
Makowski g	0	3- 4	0	3
TOTALS	20	15-25	16	55

Score by periods:
PAW PAW 20 47 73 89
MATHIAS 8 20 41 55
Officials—Angellatta & Snider

AT MOOREFIELD

Moorefield	G	F	PF	T
Vance f	4	6- 6	4	14
J. Mathias f	8	1- 2	4	17
Robt. Redman c	3	5-12	4	11
Crites g	0	0- 1	2	0
Wolfe g	3	4- 7	1	10
Flinn f	4	0- 2	4	8
Cole f	1	0- 0	2	2
Earle c	1	0- 0	4	2
D. Mathias c	0	1- 2	1	1
Royal g	1	0- 0	0	2
Ray Redman g	0	0- 0	1	0
TOTALS	25	17-32	27	67

Ridgeley	G	F	PF	T
T. Detrick f	2	0- 0	5	4
Litton f	5	7-14	2	17
J. Detrick c	1	2- 2	3	4
Hinkle g	3	0- 2	5	6
Powelson g	3	1- 1	4	7
Bauman f	2	4- 8	3	8
Whitacre g	5	2- 6	2	12
TOTALS	21	16-33	24	58

Score by periods:
MOOREFIELD 11 30 48 67
RIDGELEY 14 30 42 58
Officials—Patterson and Sirk

High School Basketball Scores

Martinsburg 69, Frederick 54
Berkeley Springs 52, Boonsboro 51
St. Maria Goretti 58, St. John's 56
Waynesboro 70, Westminster 62
Chambersburg 81, Hanover 64
Cambridge 52, Easton 26
Annapolis 73, Glen Burnie 66
Bates 60, Severna Park 44
Arundel 46, Broklyn Park 44
Chestnut Ridge 47, Bedford, Pa., 42

Parnell To Pilot

YORK, Pa. (UPI) — Mel Parnell, former star pitcher for the Boston Red Sox Friday was named manager of the New York White Roses in the Eastern Baseball League.

Jockey Is Injured

MIAMI, Fla. (AP) — Veteran rider Alphonso Coy suffered a possible broken arm when his mount, On The Quiet, was involved in a two-horse spill in the second race at Tropical Park Friday.

NBA SCORES
Detroit 102, Chicago 99
Boston 141, Cincinnati 125

12,000 See LSU Bow To Kentucky

LEXINGTON, Ky. (AP) — Kentucky got off to a flying start and captured its 11th straight victory, defeating Louisiana State 84-63 before 12,000 fans Friday night in a Southeastern Conference basketball game.

The nationally third-ranked Wildcats took an 8-0 lead in the first four minutes of play and LSU never recovered. Cotton Nash paced Kentucky with 26 points.

It was Kentucky's 12th victory of the season in 13 starts and third straight in the SEC. LSU is now 7-5 over-all and 2-1 in conference play.

Kentucky hit a hot 50 per cent in the first half while the Tigers could connect on but 22.9 per cent, and that proved the eventual difference.

The Wildcats led 41-22 at intermission after once holding a 21-point lead.

George Nattin, a sharpshooting back court man, paced LSU with 14 points, while Howard Keene and Jack Belcher each had 11.

COVER-UP BOY—Willie Pep has iced enough guys in his time in the ring but the former feather king couldn't do anything about the snow and ice in Union City, N. J., except to bundle up. Willie refereed a bout there as a tuneup for his handling of the bantam title affair between Johnny Caldwell and Eder Jofre at Sao Paulo, Brazil, January 18.

Knicks Defeat Hawks, 128-126

New Yorkers Win In Final Minute

BOSTON (UPI)—Willie Naulls fouled out four seconds after flipping in a 35-foot jump shot in the final minute of play Friday night but still managed to give the New York Knicks a 128-126 National Basketball Association victory over the St. Louis Hawks.

Naulls, Richie Guerin and Al Butler paced the Knicks' comeback that saw them 18 points down at one point and never on top until the final three minutes of play.

The veteran Guerin finished with 31 points to top the Knicks, while Butler had 22, Don Jordon 21, and Naulls 17.

New York (128)	G	F	P	T
Naulls	8	1- 1	6	17
Green	6	4- 5	5	16
Jordon	8	5- 9	4	21
Guerin	13	5- 8	5	31
Butler	9	4' 6	3	22
Imhoff	0	0- 0	1	0
Budd	6	1- 3	2	13
Martin	4	0- 0	3	8
Totals	54	20-32	29	128

St. Louis (126)	G	F	P	T
Pettit	14	4- 5	5	32
Hagan	10	2- 4	2	22
Foust	13	14-16	5	40
Ferrari	3	2- 4	6	8
Sims	3	2- 4	2	8
Cable	4	1- 2	3	9
Hatton	1	0- 0	1	2
LaCour	1	3- 4	0	5
Totals	49	28 39	24	126

Score by periods:
New York 23 36 26 43—128
St. Louis 36 32 28 30—126

Cleveland Board Chairman Denies Brown Overworked

MIAMI BEACH, Fla. (AP) — Denying that work was heaped upon fullback Jim Brown as part of a trade scheme this past season, Board Chairman Art Modell of the Cleveland Browns said Friday "There must be a misunderstanding somewhere."

Brown, the National Football League's leading ground gainer, was quoted in Los Angeles Thursday as saying he felt the Browns planned to trade Bobby Mitchell, so Brown was given many of Mitchell's plays.

Melvin Durslag, Los Angeles Herald-Examiner sports writer, said Brown told him "I made more than 400 rushes and caught 46 passes. It was my roughest year in football." Brown is in Los Angeles for the Pro Bowl game Sunday.

Lenny Moore Files Disability Claims

BALTIMORE (UPI)—Halfback Lenny Moore of the Baltimore Colts hsa filed four claims with the Workmen's Compensation Commission, alleging permanent disabilities, it was learned Friday.

H. Morton Rosen, Moore's attorney, explained that "a football player is no different than a person working in private industry. If a player is hurt on the job. He is entitled to compensation as an industrial worker."

Moore's injuries were detailed as affecting his head, a finger on his right hand, his left foot and his left hand.

The accident fund, a state agency which insures Colt players, requested hearings to determine the extent of injury in each claim. No hearing dates were set.

Wake Forest Wins Game At Johnstown

JOHNSTOWN, Pa. (UPI)—Len Chappell, six - foot-eight Wake Forest forward, made his first collegiate appearance in his home area Friday night and scored 34 points to pace the Deacons to a 71-66 win over St. Francis of Loretto, Pa.

Chappell, who was born and raised in Portage, Pa., only 20 miles from here, proved to be the difference in the game in which St. Francis made good on 49 per cent of its shots from the floor but couldn't cope with Chappell's inside play.

Chappell pulled down 16 rebounds.

Ed Winters was high man for St. Francis with 24 points.

Allocate Funds

TOKYO (AP) — The Japanese Cabinet allocated $2,469,444 Friday to preparations for the 1964 Tokyo Olympics in adopting a $152,477,777 supplementary budget draft.

Catamounts' Late Rally Nips Montgomery, 75-70

Potomac Scores 4th Tri-State Win; Fahey, Shingleton Get 49

Rallying in the closing minutes of play after trailing most of the way, Potomac State College scored a come-from-behind victory over Montgomery Junior College of Takoma Park, Md., in a Tri-State Junior College Conference basketball game at Keyser yesterday afternoon by the score of 75-70.

The victory was the fourth in five starts for Coach Dana "Horse" Lough's Catamounts in the conference and gave the Keyser quint a 5-5 overall record. Montgomery suffered its initial Tri-State defeat and is now 6-1 and 7-4 overall.

Potomac went ahead for the first time in the game at 57-55 on John Fahey's field goal with six minutes left to play and stayed on top until the final whistle. Montgomery held a ten-point advantage at halftime, 41-31. The score was knotted at 2-2, 14-14, 51-51 and 53-53.

Fahey and Stan Shingleton sparked the Potomac offensive with 25 and 24 points. Fahey's total included eleven field goals while Shingleton meshed 12 of 20 free throws. Rudy Rutelonis collected 13 points to pace the visitors.

Potomac was outscored from the field, 28-26, but converted 23 of 38 free throws to Montgomery's 14 out of 26 at the charity stripe.

Montgomery lost Rutelonis, Burchette and Schaffner on personal fouls while Bill Kennedy and Dave Felton exited the home team.

Frostburg State plays Potomac State at Keyser Monday.

Box score:

Potomac State	G	F	PF	T
Fahey f	11	3- 4	4	25
Kennedy f	3	3- 7	5	9
Shingleton c	6	12-20	4	24
Kolodziejski g	2	3- 4	2	7
Carpenter g	1	0- 0	2	2
Kroll f	0	1- 2	0	1
Felton g	3	1- 1	5	7
Hawk f	0	0- 0	0	0
TOTALS	26	23-38	22	75

Montgomery J. C.	G	F	PF	T
Rutelonis f	7	6- 7	5	20
Burchette f	5	3- 6	5	13
Farmer c	7	1- 3	1	15
Schaffner g	6	2- 5	5	14
McWhorter g	2	0- 1	4	4
Ziegler f	0	0- 0	1	0
Ricker g	0	0- 0	1	0
Russell f	1	0- 1	0	2
Brown g	0	2- 3	4	2
Dougherty f	0	0- 0	0	0
TOTALS	28	14-26	26	70

Halftime score: Montgomery 41, Potomac 31.
Officials—Roby and Lattimer.

Fight Marks ABL Playoff

Kansas City Wins, Two Are Ejected

KANSAS CITY, Mo. (UPI)—The Kansas City Steers, surviving a fist-swinging melee in the third quarter which cost them the services of Maurice King, defeated the Cleveland Pipers 106-93 Friday night in the first game of the American Basketball League's mid-season playoff.

The Steers, champions of the league's Western Division, were rolling along with a 25 - point lead when King and Cleveland's Johnny Cox tangled in a rebound scramble. The two wrestled to the floor, with King on top, and slugged each other until players and coaches from both benches raced in to separate them. Both King and Cox were banished from the game with six minutes remaining in the period.

Without King, who had scored 17 points and played brilliantly on defense, Kansas City's attack faltered. Within four minutes Cleveland reduced the Steers' lead to 10 points, 76-66.

But Bryce Vann came off the bench to take up the slack in Kansas City's game, scoring six points in the last one minute and 30 seconds of the quarter and controlling the defense's rebounds.

The two teams move to Cleveland Saturday for the second game of the best-of-three series. A third game, if necessary, will be played there Sunday.

San Diego Open Golf Leaders

SAN DIEGO, Calif. (UPI) —The top 17 second round leaders in the $25,000 San Diego Open golf tournament (played at Stardust Country Club, par 35-36—71):

Bob Goalby, Crystal River, Fla., 65-70—135.
Gary Player, South Africa, 69-68—137.
Doug Sanders, Ojai, Calif., 71-66—137.
Don Massengale, Jacksboro, Tex., 70-68—138.
Johnny Pott, Ocean Springs, Miss., 71-67—138.
Jay Hebert, Miami, Fla., 69-69—138.
Al Feldman, Tacoma, Wash., 68-71—139.
John Barnum, Grand Rapids, Mich., 69-70—139.
Joe Campbell, Pendleton, Ind., 71-68—139.
George Bayer, Miami, Fla., 68-71—139.
Lloyd Mangrum, Apple Valley, Calif., 70-69—139.
Bernard Hunt, London, England, 69-70—139.
Art Wall, Pocono Manor, Pa., 69-70—139.
Tommy Aaron, Gainesville, Ga., 72-67—139.
Mike Souchak, Grossinger, N.Y., 67-72—139.
Don Fairfield, Champaign, Ill., 69-70—139.
Gardner Dickinson, Tequesta, Fla., 68-71—139.

Vernon Law Returns Signed 1962 Contract

PITTSBURGH (UPI) — Right-hander Vernon Law, whose ailing pitching arm recently was declared improved but still a question mark, Friday returned his signed 1962 contract to the Pittsburgh Pirates.

Law was examined here Jan. 3 and in Columbus, Ohio, the following day and expressed confidence at the time of his examinations that he would make a comeback.

Law, who mailed his contract from his home in Boise, Idaho, will report to the Pirate camp at Fort Meyers, Fla., Feb. 1, about three weeks ahead of the main squad.

Green Bank Whips Circleville, 98-65

Green Bank's Ray Bird scored 49 points last night as he led his mates to a convincing 98-65 triumph over Circleville High's Indians.

The loss was the seventh in 11 starts for the Indians who played without the services of high-scoring Orville Harper who injured an ankle in the Harman game and will be lost to the team for about three weeks.

Shears tallied 23 points for Green Bank while Ronnie Williams was high man for Circleville with 24. The lineups:

Green Bank	G	F	PF	T
Jackson f	5	5-11	4	15
Bird f	22	5- 8	4	49
Brewster c	4	1- 3	0	9
W. Shears g	9	5- 9	0	23
Grogg g	0	0- 0	0	0
G. Shears f	1	0- 0	2	2
TOTALS	41	16-31	10	98

Circleville	G	F	PF	T
Casto f	2	1- 1	0	5
Ron Williams f	10	4- 6	4	24
Roy Williams c	3	1- 2	4	7
Boggs g	0	1- 2	1	1
Teets g	0	0- 0	0	0
R. Gordon f	0	0- 1	0	0
Sponaugle f	3	2- 2	0	8
Judy c	6	1- 1	4	13
Champ g	2	2- 2	2	6
D. Gordon g	0	0- 1	0	0
Hedrick g	0	1- 2	0	1
TOTALS	26	13-20	15	65

Score by periods:
GREEN BANK 24 50 71 98
CIRCLEVILLE 11 31 50 65

Hornets Score Second Bedford County Victory

Hyndman Defeats Everett Quint, 42-39

Hyndman High School's Hornets notched their second straight victory of the season in the Bedford County League by defeating Everett-Southern High School at Everett last night by the score of 42 to 39 in a contest in which the lead changed hands 12 times and the score was knotted on four occasions.

The victory gave Coach John Keller's quint a 3-6 overall mark.

Carl Park's basket put the Hornets ahead at 39-38 late in the final period and his team never relinquished the lead thereafter.

Everett jumped off to a 7-0 lead but trailed at the quarter, 8-7, at halftime, 19-16 and at the close of the third period, 31-28. The score was tied at 10-10, 28-28, 33-33 and 35-35.

Steve Stouffer was Hyndman's "big gun" with nine goals and 21 points while Carl Park contributed 12 points to the winning cause. Ken Pittman headed Everett with 17 tallies.

Pittman fouled out with 3:35 left in the final period and Stouffer exited with 25 seconds remaining.

Hyndman's junior varsity edged Everett in the preliminary game, 41-40. Box score:

| Hyndman | G | F | PF | T |
|---

Stan Musial Heads Celebrities At 14th Dapper Dan Dinner Sunday

Jack Bahen To Receive Top Award

Coach Finzel To Get Plaque; Pittsburgh's Bob Prince Is Emcee

Stanley Frank Musial, St. Louis Cardinal great, more familiarly known in the baseball world as "Stan, The Man" heads the list of sports celebrities coming here Sunday for the 14th annual dinner of the Cumberland Dapper Dan Club.

The affair, expected to attract over 400 persons, including women for the first time, will be held at St. Mary's Church hall, and will commence at 6 p. m. Proceeds will go to the Allegany County League for Crippled Children.

Plaque For Bahen

John M. "Jack" Bahen, halfback of the University of Miami (Fla.) football team, coached by Andy Gustafson, will be the recipient of the Dapper Dan plaque which goes annually to the athlete who did the most to publicize the Cumberland area by his achievements the previous year.

With Edward C. "Ebbie" Finzel, Beall high school basketball and soccer coach, slated to receive the Dapper Dan special achievement plaque, Bahen receiving the top award and Jack Fisher, Baltimore Orioles' pitcher, among the sports celebrities on hand this year's affair has all the earmarks of "Frostburg Day" as all three hail from the Mountain City.

Bahen is a graduate of LaSalle, where he excelled in three sports and earned the 22nd annual Rapplier Club Award in June 1959. He received another prize at that time for being voted the school's best football player. He was a halfback in football, played a guard position in basketball, was catcher on the baseball team and was nosed out by a single point for the County League batting title although he batted .511 in 14 games.

Nine Of 12 Gridders

Jack is the third Miami football player to be chosen for the Dapper Dan Award. Phil Geatz was selected in 1959 and Jim Crawford was named in 1960.

Bahen is the ninth gridder to be chosen for the award and he will receive the 12th plaque offered since 1952. Other college gridiron stars honored in addition to the three from Miami are John Alderton, twice, Dickie Beard, Lynn Beightol, Paul "Bubbles" Thompson and Rodney Breedlove. Mrs. G. William Bibby, golfer; Joseph W. Hemmis, motorcycle hill climbing champion and Jack Fisher of the Orioles, have been the others. Fisher was the winner a year ago.

Finzel To Get Award

Finzel, who has coached at Beall High School for 27 years, is the sixth county high school mentor to be cited for the special achievement plaque. His predecessors were William P. Hahn, John J. "Bobby" Cavanaugh, John C. Meyers, Walter L. Bowers and Ed Schwarz.

Jack Fisher, who started his baseball career as a Little Leaguer at Frostburg, was unable to attend last year's dinner but he is scheduled to make it this time and will be accompanied by his wife, Judith Ann, and daughter, Debra Ann. Jack has been hurling for Baltimore for two years and owns a 22-24 record. Jack, incidentally, fired the pitch that Roger Maris slammed for his 60th home run last September 26 at Yankee Stadium, enabling the New York out-fielder to equal Babe Ruth's all-time major league high set in 1927. Jack had a 12-11 record in 1960 and was 10-13 last year.

Holds Most Records

The appearance of Stan Musial is the highlight of the program as the Donora, Pa., clouter holds more baseball records than any other living player. He has a total of 3,401 base hits in his career, ranking behind only Tris Speaker, Ty Cobb and Honus Wagner in that department.

Stan, who was nicknamed "The Mann" by Brooklyn Dodger fans because of his consistent belting at Ebbets Field, which is now just a memory, has been with the Cardinals for 20 years, 17 of which he batted .300 or better. He fell below that mark the past three seasons.

The 41-year-old first baseman-outfielder started out in the minors as a pitcher and in 1940 posted an 18-5 record for Daytona Beach in the Florida State League. A left-handed thrower and batter, Stan also hurled for Williamson in the Mountain State League.

Won 7 Batting Titles

Musial has won the National League batting championship seven times, led the loop in slugging six times, was first in triples five times and hit more 2-baggars than any other player on eight occasions. From 1952 to 1957 he played in 895 consecutive games, appeared in 15 all-star contests (more than any other player) participated in four World Series and won the Most Valuable Player Award in 1943, 1946 and 1948. He has clouted more than 400 homers for St. Louis and in 1954 he socked five round-trippers in a doubleheader.

Dick Groat, one-time All-America basketball player at Duke and now Pittsburgh Pirates' shortstop and N. L. batting champion and M. V. P. of 1960, and Ronnie Kline, former Pirates' hurler, now with the Detroit Tigers, are also listed among the celebrities coming here Sunday. Groat has attended all of the dinners since 1956 while Kline will attend for the third straight year.

Former MA Star Coming

Among the new faces slated to appear here for the first time is George McQuinn, scout for the Washington Senators, who was first sacker of the Wheeling Stogies in the early days of the Middle Atlantic Baseball League when Cumberland was represented in that circuit. McQuinn, Gerald Walker, Tommy Bridges, Elon Hogsett and Frank Doljack were among the Wheeling stars who were graduated to the major leagues. Detroit and the New York Yankees had working agreements with Wheeling in those days. McQuinn played with the St. Louis Browns and New York Yankees.

Bob Prince, the voice of the Pittsburgh Pirates on radio and T.V., will act as master of ceremonies while Al Abrams, national president of the Dapper Dans, will be accompanied by a group from the Pittsburgh area.

The Rev. Charles W. Bogan, pastor of St. Mary's Catholic Church, will give the invocation; the Rev. Clifford Johnson, pastor of the First Baptist Church, will speak briefly, and Rabbi Israel Wolmark, of Beth Jacob Congregation, will pronounce the benediction.

STAN "THE MAN" MUSIAL

JOHN M. BAHEN

EDWARD C. FINZEL

JACK FISHER

BOB PRINCE

Unbeaten LaSalle Plays At Pittsburgh Sunday

Central Catholic Is Host; Bobcats Visit Washington Tonight

LaSalle's undefeated Explorers make their fourth appearance in Pittsburgh in five years when they do battle with Coach Franny Collins' Central Catholic High School Vikings Sunday at 2 p.m., at the Pittsburgh school's gym, 4720 Fifth Avenue.

Coach George Geatz's teams have dropped two out of three games in the Steel City in recent years, losing to Central last season, 60-53, and to South Hills in 1959 by the score of 43-35 after the Pennsylvanians also had won the first game here, 83-55. LaSalle's only victory came in 1958 at the expense of South Hills, 57-28.

LaSalle goes to Pittsburgh with a 9-0 current season record. The Explorers last defeat came in the finals of the Alhambra Tournament last March when St. George of Pittsburgh won by the score of 59-55.

Frostburg State Teachers College is scheduled to play Southeastern University tonight at Washington, D. C. It will be the Bobcats 10th game of the season. Coach Ron Van Ryswyk's quint now owns a 6-3 record. On Monday night the Bobcats play Potomac State at Keyser.

West Virginia School for the Deaf hosts the Kendall School for the Deaf tonight at Romney.

Brookshier Refutes Offer From Denver

PHILADELPHIA (AP) — Tom Brookshier, defensive star of the Philadelphia Eagles of the National Football League, said Friday he had turned down offers to become an assistant coach or a player with the Denver Broncos of the American Football League.

Brookshier's name was mentioned in Denver among choices to succeed Frank Filchock, fired Thursday as the Broncos' head coach. He said he had not been an applicant for that position.

Fearer Memorial Schedule Today

AT BEALL HIGH:
9:00—Welsh Memorial vs. Eckhart Methodist.
10:00—St. Paul's vs. English Baptist
10:55—Presbyterian vs. St. Joseph's
11:50—D. & W. vs. Eckhart Baptist

AT FROSTBURG STATE:
9:00—Salem vs Congregational
9:00—St. Michael's vs. Calvary Baptist
10:00—Frostburg Methodist vs. Midland Methodist
10:00—Cresaptown Methodist vs Brethren

Terrors Top Catholic U.

Western Maryland Cagers Win, 85-76

WESTMINSTER, Md. (AP) — Western Maryland blew an early 12-point lead but rallied in the second half Friday night to defeat Catholic University 85-76 in a Mason-Dixon Conference basketball game.

The Green Terrors spurted ahead 21-9 in the first seven minutes, but by halftime their lead had been cut to 40-37. The Cardinals edged ahead 52-51 early in the second half, but Dave Martin's three-point play put western Maryland back on top to stay.

Tom O'Malley scored 28 points to pace Western Maryland, while Martin added 21 and Richie Klitzberg 18. Walt Skinner tallied 19 for Catholic, one more than teammate Gene Horan.

CU now has a 5-2 record in the Mason-Dixon's Southern Division and Western Maryland is 4-2 in the North. Both teams are 7-3 in overall competition.

Linda Meyers Clinches Third In Ski Races

GRINDELWALD, Switzerland (AP)—Linda Meyers of Bishop, Calif., tied for sixth in the downhill race Friday and clinched third place in the Alpine combined standings in the Grindelwald International Ski Races.

Competing against 90 of the world's best women skiers from 19 nations, the 24-year-old California student won the giant slalom Wednesday after finishing third in the slalom the day before. This was the first major tuneup for next month's world championships at Chamonix, France.

The combined standings are based on performances in the slalom and downhill events. Two other American girls finished in the top ten of the combined — Barbara Ferries of Aspen, Colo., sixth, and Jean Saubert of Lakeview, Ore., ninth. Joan Hannah of Franconia, N.H., who fell in the slalom races, came in 27th.

Heidi Biebl of West Germany was the combined winner with a score of 8.82, followed by Traudl Hecher of Austria, 9.85, and Miss Meyers, 21.94. These standings are figured on a cascading point scale.

$100,000 Betting Coup Reported At California Track

ARCADIA, Calif. (AP)—A $100,000 betting coup was reported at Santa Anita Race Track Friday as an unidentified patron collected heavily on the $34.20 winner of the second race, Justa Drizzle.

The bettor reportedly purchased $3,000 in win tickets on Justa Drizzle just before post time—good for $51,300. Additionally, the bettor was said to have bet heavily in the daily double on several combinations to Justa Drizzle. Reports said he had 15 winning $10 tickets worth $49,635. A Santa Anita parimutuel department source verified the coup.

The daily double of Discurragh, a $36.80 winner of the first race, to Just a Drizzle was worth $661.80 for each $2 daily double ticket. The unidentified bettor's $49,635 payoff was about half the total daily double pool after deduction of the customary 14 per cent for the track and satte.

Justa Drizzle won by three lengths in 1:10 4-5 for six furlongs, with Bill Harmatz in the saddle.

Eicher To Miss Game At Duke

COLLEGE PARK, Md. (AP) — Bob Eicher, junior guard on the University of Maryland basketball team, will not make the trip to Durham, N.C., for an Atlantic Coast Conference game with Duke's nationally ranked Blue Devils Saturday night.

The 20-year-old from Greensburg, Pa., was ordered to bed Thursday by the team physician because he was suffering after effects of a slight concussion.

Eicher received the concussion here last Saturday night in Maryland's 86-77 overtime loss to South Carolina. He did start in the Georgetown game in Washington Wednesday night but didn't feel too good and came out after four minutes.

Eicher, 6-2, who also is suffering from an earlier back injury and wrist injury, is averaging 13.2 points per game for the Terps and is their No. 2 rebounder. One of the team's top defensive players, he probably would have been assigned to Art Heyman, Duke's high scorer.

Rote, Berra Earn Photog Accolades

NEW YORK (AP)—Kyle Rote, co-captain of the New York football Giants, and Yogi Berra, veteran catcher-outfielder of the champion New York Yankees baseball team, have been chosen "nice guys of the year" by New York Press Photographers.

The two will be guests of honor at the photographers' annual dinner Monday night.

Goalby Holds 2-Stroke Edge At San Diego

Player And Sanders Post 137s For 2nd

SAN DIEGO (UPI) — Steady Bob Goalby survived an erratic putting streak and got help from the weather Friday to retain his lead at the halfway mark in the $25,000 San Diego Open golf tournament with a 36-hole score of 135.

The big man from Crystal River Fla., took advantage of the fine mid-day playing conditions to post a one under par 70 while some of his closest pursuers had to tee off in icy cold morning conditions and others had to finish up with the use of flood lights on the greens in a light drizzle.

Start of Friday's play was delayed an hour and 20 minutes by frost for the second straight day.

South Africa's Gary Player and Doug Sanders of Ojai, Calif., tied for second place with 137s.

But big Mike Souchak, who was in second place Thursday, finished the last couple of holes in virtual darkness, putting by light of floodlights and autos parked around the greens. He bogeyed the final hole and stomped steaming off the course with a one over par 72 and tied with a dozen others at 139.

Those with 138s are Don Massengale, Jacksboro, Tex., Johnny Pott, Ocean Springs, Miss., and Jay Hebert, Miami, Fla.

Defending champion Arnold Palmer had a good round of 69 but was six strokes off the pace with a 141.

Basketball Next Week

SUNDAY, JANUARY 14
LaSalle at Central Catholic, Pittsburgh

MONDAY, JANUARY 15
Frostburg State at Potomac State
Circleville at Petersburg (PVC)
Mountaineer at Elk Garden

TUESDAY, JANUARY 16
Beall at Valley (WMI)
Fort Hill at Mt. Savage (WMI)
Allegany at Bruce (WMI)
Paw Paw at West Va. Deaf. (PVC)
Fort Ashby at Romney (PVC)
Piedmont at Ridgeley (PVC)
Northern at Southern
Oldtown at Mathias
Bayard at Parsons
Flintstone at Southern Fulton, Wardordsburg
Monterey, Va., at Franklin
Hancock at Clear Spring
Bedford at Claysburg
North Hagerstown at Walkersville
St. Maria Goretti at South Hagerstown

WEDNESDAY, JANUARY 17
Ridgeley at LaSalle (PVC)
Wardensville at Moorefield (PVC)
Capon Bridge at West Va. Deaf (PVC)
Martinsburg at Keyser
Bayard at Harman
West. Va. Freshmen at Potomac State
Potomac State JV at Allegany Community (2 p.m.)

FRIDAY, JANUARY 19
Bruce at Valley (WMI)
Mt. Savage at Beall (WMI)
Fort Hill at Allegany (WMI)
Piedmont at Southern (PVC)
Capon Bridge at Fort Ashby (PVC)
Franklin at Wardensville (PVC)
Moorefield at Petersburg (PVC)
Ridgeley at West Va. Deaf (PVC)
Romney at Charles Town
Flintstone at Oldtown
Paw Paw at Berkeley Springs
Northern at Elk Garden
Monterey, Va., at Circleville
Tussey Mountain at Hyndman
Hanover, Pa., at South Hagerstown
Martinsburg at Westminster
St. Maria Goretti at North Hagerstown
Hancock at Southern Fulton
Bedford at Everett

SATURDAY, JANUARY 20
Johnstown College at Potomac State
Coppin State, Balto., at Frostburg State
Frederick J. C. at Allegany Community (8 p.m.)

Buckeyes To Seek 12th Straight Win

COLUMBUS (UPI) — The undefeated Ohio State Buckeyes will go after their 12th victory of the season and second Big Ten win Saturday night when they host the Michigan Wolverines.

Although Michigan has won only two of 10 outings this year, OSU Coach Fred Taylor did not take the Wolverines lightly. If anything, his practice sessions this week were more strenuous than usual.

Kidd Is Favored In K. Of C. Race

BOSTON (AP) — Young Bruce Kidd, a 132-pound Canadian rocket who never ran a lick until a few years ago, is expected to launch the 1962 indoor track season Saturday night.

The 18-year-old University of Toronto freshman is the defender and favorite in the two-mile run of the 36th Knights of Columbus Track Meet at Boston Garden.

High School Rec Schedule Today

At Fort Hill Boys Gym:
11:00—Police Boys Club vs. DeMolay
12:00—Cresaptown Cut Rate vs. Dressman's Market
1:00—Wise Chips vs. Powers' Towing
2:00—Nave's Market vs. Roseland
3:00—Fort Hill Hi-Y vs. Coney Forestry Camp
4:00—Allegany Hi-Y vs. Green Ridge Forestry Camp

Harada Is Victor

TOKYO (AP)—Fighting Harada, Japan's undefeated flyweight challenger, outpointed Kozo Nagata, Japan's bantamweight champion, in a non-title 10-round bout Friday. Harada, 18, has won 23 fights. He weighed 118½ to Nagata's 120.

Rookie Cast In Pro Bowl To Include Both Coaches

West Installed 6½-Point Favorite In Sunday Clash

LOS ANGELES (AP) — Four rookies in the pro bowl? It sounds about normal—except that two of them are first-year men in the coaching business.

They're Allie Sherman of New York and Norm Van Brocklin of Minnesota, who'll be guiding the East and West teams Sunday in the National Football League's 12th annual all-star encounter.

The playing rookies are Pittsburgh linebacker Myron Pottios and Chicago end Mike Ditka.

Sherman was no surprise pick to coach the Easterners. His upset showing came in the regular season when he blended five castoffs with a perennially strong but aging Giant team and won the division championship.

Sherman would rather forget the playoff with Green Bay—the Packers won 37-0. He's also aware that the Western Division Detroit Lions walloped Philadelphia in the playoff bowl and that the West is favored here by 6½ points.

But Sherman says hopefully: "It's been an overpowering year for the West, but we hope to reclaim some prestige for the East Sunday."

Van Brocklin, by contrast, won only three games with the Vikings — but that's three more than Dallas won as a first-year team in 1960. Still, says the former Ram and Eagle quarterback:

"You're darned tootin' I was surprised. I didn't have the slightest idea I'd be picked for this honor. But you don't have to coach much with a great bunch of stars like these."

Van Brocklin is no newcomer to the Pro Bowl, however-he played in it eight times.

Ditka, the NFL rookie of the year, caught 56 passes good for 1,076 yards and 12 touchdowns in his first year. His size—6 feet 3, 220 pounds — prompted one workout observer to marvel, "Say, that tackle can really move."

Pottios, an ex-Notre Damer, quickly established himself as one of the strongest linebackers in the league. At 6-2 and 240, he's the biggest linebacker on the East team.

SS. Peter And Paul And St. Patrick's To Clash For Lead

A battle for first place is in store for followers of the Catholic Youth Basketball League when St. Patrick's and SS. Peter and Paul, deadlocked for the loop leadership, tangle Sunday at 2:45 p. m., at SS. Peter and Paul gymnasium.

Both teams have 5-1 records. St. Patrick's only setback came at the hands of SS. Peter and Paul, 52-34, while SS. Peter and Paul's loss was dealt out by St. Peter's, of Westernport, 36-32.

St. Mary's Gaels and St. Patrick's of Mt. Savage, will clash in the first game of the twin bill at 1:30 o'clock.

St. Peter's, trailing the league leaders with a 4-1 record, plays St. Michael's at Frostburg Sunday at 2:30 o'clock.

St. Mary's took the series opener from Mt. Savage, 47-24. The first game scheduled between St. Peter's and St. Michael's was postponed.

Sunday School Cage Schedule For Today

AMERICAN LEAGUE
At Allegany Community College:
11:00—LaVale Methodist vs Emmanuel Episcopal
11:55—Second Baptist vs. St. Matthew's
12:50—Grace Methodist vs. Potomac Park
1:45—St. John's Lutheran vs. St. Luke's Lutheran
2:40—Centre Street Methodist vs. St. Paul's Lutheran
3:35—First Presbyterian vs. Maccabees
4:30—Calvary Methodist vs. Melvin Methodist
Bye—Kingsley Methodist

NATIONAL DIVISION
At Central YMCA:
12:15—First Methodist vs. Grace Baptist
1:10—Trinity Lutheran vs. First Baptist
2:05—Living Stone vs. Salvation Army
3:00—St. Mark's vs. Zion Reformed
3:55—Central Methodist vs. First EUB
4:50—Zion Methodist vs. Trinity Methodist
5:45—Mapleside Methodist vs. Emmanuel Methodist
Bye—Calvary EUB

Basketball Scores

HIGH SCHOOLS
Allegany 47, Valley 43 (WMI)
Fort Hill 57, Beall 49 (WMI)
Bruce 63, Mt. Savage 62 (WMI) (overtime)
Hyndman 42, Everett 39 (BCL)
Paw Paw 89, Mathias 55 (PVC)
Fort Ashby 60, West Va. Deaf 36 (PVC)
Romney 65, Southern 56 (PVC)
Moorefield 67, Ridgeley 58 (PVC)
Keyser 77, Petersburg 36 (PVC)
Elk Garden 59, Piedmont 58 (PVC)
Oldtown 49, Capon Bridge 33
Green Bank 98, Circleville 65
Aurora 62, Mountaineer, Thomas 58
Tunnelton 81, Newburg 45
Kingwood 63, Fellowsville 40
Rowlesburg 67, Terra Alta 46
Masontown 70, Parsons 59
Elkins 81, Tygart Valley 58

COLLEGES
Potomac State 75, Montgomery J. C. 70
Vermont 98, Brandeis 90
Bowie State 84, Lycoming, Pa., 68
Cornell 72, Dartmouth 48
Kentucky 84, Louisiana St. 63
Colby 55, Maine 43
Morris Harvey 84, Wheeling 62
West Va. Tech 50, Ald.-Broaddus 45
Western Md. 85, Catholic U. 76
Newark State 69, Towson 48
American U. 99, Baltimore U. 68
Wake Forest 71, St. Francis 66
Buffalo 72, Colgate 55
Chicago 56, MacMurray 35
Upsala 73, Norwich 70
Texas A. & M. 75, S.M.U. 55
Yale 83, Princeton 61
Penn 58, Brown 57
Bucknell 75, Navy 59
Va. State 80, Va. Union 77
Bethany 67, John Carroll 52
Bluefield St. 91, Beckley 74

Oldtown Scores Over Capon Bridge, 49-33

Oldtown High School climbed into the .500 class last night at Capon Bridge with a 49-33 victory over Capon Bridge High. The win evened the Oldtown quint's record at 4-4, while the loss was the eighth in a row for the Capon cagers.

Steve Nixon and Dave Mallery, with 15 and 12 points respectively, sparked the attack for the Oldtown crew, which led throughout. The quartet of Fultz, Whitacre, Crouse and Davy tallied six points apiece for the losers.

The boxscore:

Oldtown	G	F	PF	T
Wolfe f	3	1-4	2	7
Davis f	2	0-2	2	4
Mallery c	5	2-6	4	12
L. Nixon g	0	1-2	4	1
S. Nixon g	6	3-7	3	15
Malcolm f	0	1-2	0	1
B. Dixon f	0	2-2	3	2
Horwath f	0	0-2	2	0
F. Dixon c	1	5-7	0	7
Crabtree c	0	0-1	0	0
Allen g	0	0-0	1	0
Bender g	0	0-1	0	0
Smith g	0	0-0	1	0
TOTALS	17	15-36	22	49

Capon Bridge	G	F	PF	T
Davy f	0	6-13	5	6
Poland f	0	0-0	1	0
Spade c	1	3-6	0	5
Fultz g	2	2-4	5	6
Whitacre g	3	0-0	2	6
Crouse f	2	2-2	3	6
Kaylor g	1	2-2	5	4
Northcraft c	0	0-0	4	0
Largent f	0	0-1	0	0
TOTALS	9	15-28	25	33

Score by periods:

OLDTOWN	9	20	36	49
CAPON BRIDGE	1	8	22	33

Officials—Lake and Smith

Three Youth Programs To Open At YMCA

Junior Life Saving Class Starts Monday

Three new programs will begin next week at the Cumberland Central Y.M.C.A. as announced by Lynn M. Patchin, physical director. All three of these programs will be directed to activities for the youth membership. All three programs are free to members of the Central Y.M.C.A., but nonmembers will be accepted on a fee basis to two of the aquatic programs.

A Junior Life Saving class will begin its first sessions next week on Monday afternoon at 4:15. This class will be held twice a week, Monday and Wednesday, for approximately ten weeks. The class will be under the direction of Walter Reed and upon completion of the course the swimmers will be certified through the National Y.M.C.A. Aquatics Program. This class is open to both boys and girls that are at least twelve years of age and have a high swimming club card.

Synchronized Swimming

A synchronized swimming class for girls will begin meeting on Tuesday and Thursdays just after school in the afternoon. The first class will be next Tuesday afternoon at 4:15 P.M. This program will be under the direction of Lynn Patchin who will give instruction on the finer skills of water ballet and exhibition work. This class is open to all girls that have a Fish Club card classification. One of the objectives of this program will be the preparation for public performance.

The third area is open to youth boys will be on Tuesday nights beginning next week. The Youth Night program will begin at 8:00 P.M. During this time, there will be three separate classes offered to the boys that come to the Y.M.C.A. The three areas will be basketball, wrestling, and gymnastics of which the boys may have a choice of activity. This class will be under the direction of Lynn Patchin and Ronnie Riggs.

Register Now At YMCA

Any person seeking more information about these programs can call the Cumberland Y.M.C.A. Persons can also register for these classes now by signing at the "Y" desk.

V&H French Pool League Results

Raiders 6, Vikings 3
Titans 5, Patriots 4
Chargers 6, Colts 2, Tied 1

High Scorers:
Bob Schubert, Raiders, 3-0.
Sandy Northcraft, Patriots, 3-1.

Standing Of The Teams:

	W.	L.	T.
Raiders	47	31	3
Titans	44	36	1
Colts	39	40	2
Chargers	38	41	2
Vikings	36	45	0
Patriots	35	46	0

Nuggets, Owls Win

The Golden Nuggets defeated Cresaptown Firemen, 2-1, and the Cumberland Owls beat Hann's Tavern, 2-1, in Allegany County Men's Shuffleboard League matches last night. High scorers were B. Conrad, Nuggets, 28; C. Flinn, Cresaptown, 25; R. Nevy, Owls, 20; and J. Crites, Hann's, 19.

NATIONAL BASKETBALL ASSOCIATION
By The Associated Press
New York 128, St. Louis 126

CUMBERLAND New CAR DEALERS ... Association USED CAR VALUES

Looking for a really GOOD used car?

Then look first to your new car dealer for outstanding used car values. Every day you will find models, styles, and prices to suit your needs, taste and budget . . . all with the backing and integrity that are yours when dealing with members of the Cumberland New Car Dealers Association!

NO GIMMICKS
Just Good Cars

58 Ford Fairlane
2-dr. H.T. Victoria. Sharp Red & White finish. P.S.—R&H—WW Tires $1095

59 English Ford
2-dr. W. W Tires. Blue & white. 35 miles per gal. $695

58 German Ford
2-dr. WW Tires. Tan & White. $695

56 Ford Country
Sedan S.W. 9-Pass. P.S. FOM. New Paint $695

55 Dodge H. T.
Big V8 with O.D.—New paint $395

Cumberland Lincoln Mercury
Home of The Famous Comet
828 N. Mechanic St.
PA 4-0460

CHRYSLER
POTOMAC MOTORS PA 4-3840
Open Evenings 6:30 to 8:30
S. George St. at Harrison

1960 Chevrolet
2 Dr. Sedan

This is a 2-tone car with a blue body and a white top. The interior is also a 2-tone of vinyl and nylon upholstery that is spotless. It has a 6 cyl. engine with standard shift transmission that will be very economical on gas. Other equipment includes radio, (with rear seat speaker) heater, defroster, signal lights, outside mirror, winter tred tires on the rear and antifreeze plus the small accessories. Here is a car in A-1 condition. All set for winter and being economical to operate. You will have to see this beauty to appreciate the wonderful buy at our low price of only

$1395

61 Ply. 2-dr. HT $2295

61 Valiant V/200 .... $1895
60 Dodge Dart 4-dr. $1695
60 Chevy Air Con. $1995
60 Ply. 4-dr. Green .. $1295
60 Ford 6-cyl. S/S .. $1495
60 Ford 4-dr. Fl. 6/c $1295
59 Buick 4-d. HT ... $1795
59 Hillman 4-d. ..... $ 895
59 Ford 4-dr. $1295
58 Plym. 4-dr. Wgn. .. $ 995
57 Plym. 4-dr. S/S .. $ 595
57 DeSoto 4-dr. ..... $ 695
57 Plym. 4 d V/8 Auto $ 695
57 Chry. N.Y. 4-d. HT $1095
57 Ford 2 Victoria $1095
56 Ford 2 Victoria $ 695
56 Ply. Wgn 9 Pas. $ 595
56 Rambler 4-d. sed. $ 595
55 Dodge sta. wgn $ 595
55 Ford 4-dr. ..... $ 595
54 Ply. 4-D Auto .. $ 195

PLYMOUTH

Stan Musial Heads Celebrities At 14th Dapper Dan Dinner Sunday

Jack Bahen To Receive Top Award

Coach Finzel To Get Plaque; Pittsburgh's Bob Prince Is Emcee

Stanley Frank Musial, St. Louis Cardinal great, more familiarly known in the baseball world as "Stan, The Man" heads the list of sports celebrities coming here Sunday for the 14th annual dinner of the Cumberland Dapper Dan Club.

The affair, expected to attract over 400 persons, including women for the first time, will be held at St. Mary's Church hall, and will commence at 6 p. m. Proceeds will go to the Allegany County League for Crippled Children.

Plaque For Bahen

John M. "Jack" Bahen, halfback of the University of Miami (Fla.) football team, coached by Andy Gustafson, will be the recipient of the Dapper Dan plaque which goes annually to the athlete who did the most to publicize the Cumberland area by his achievements the previous year.

With Edward C. "Ebbie" Finzel, Beall high school basketball and soccer coach, slated to receive the Dapper Dan special achievement plaque, Bahen receiving the top award and Jack Fisher, Baltimore Orioles' pitcher, among the sports celebrities on hand this year's affair has all the earmarks of "Frostburg Day" as all three hail from the Mountain City.

Bahen is a graduate of LaSalle, where he excelled in three sports and earned the 22nd annual Rapplier Club Award in June 1959. He received another prize at that time for being voted the school's best football player. He was a halfback in football, played a guard position in basketball, was catcher on the baseball team and was nosed out by a single point for the County League batting title although he batted .511 in 14 games.

Nine Of 12 Gridders

Jack is the third Miami football player to be chosen for the Dapper Dan Award. Phil Geatz was selected in 1959 and Jim Crawford was named in 1960.

Bahen is the ninth gridder to be chosen for the award and he will receive the 12th plaque offered since 1952. Other college gridiron stars honored in addition to the three from Miami are John Alderton, twice, Dickie Beard, Lynn Beightol, Paul "Bubbles" Thompson and Rodney Breedlove. Mrs. G. William Bibby, golfer; Joseph W. Hemmis, motorcycle hill climbing champion and Jack Fisher of the Orioles, have been the others. Fisher was the winner a year ago.

Finzel To Get Award

Finzel, who has coached at Beall High School for 27 years, is the sixth county high school mentor to be cited for the special achievement plaque. His predecessors were William P. Hahn, John J. "Bobby" Cavanaugh, John C. Meyers, Walter L. Bowers and Ed Schwarz.

Jack Fisher, who started his baseball career as a Little Leaguer at Frostburg, was unable to attend last year's dinner but he is scheduled to make it this time and will be accompanied by his wife, Judith Ann, and daughter, Debra Ann. Jack has been hurling for Baltimore for two years and owns a 22-24 record. Jack, incidentally, fired the pitch that Roger Maris slammed for his 60th home run last September 26 at Yankee Stadium, enabling the New York out-fielder to equal Babe Ruth's all-time major league high set in 1927. Jack had a 12-11 record in 1960 and was 10-13 last year.

Holds Most Records

The appearance of Stan Musial is the highlight of the program as the Donora, Pa., clouter holds more baseball records than any other living player. He has a total of 3,401 base hits in his career, ranking behind only Tris Speaker, Ty Cobb and Honus Wagner in that department.

Stan, who was nicknamed "The Mann" by Brooklyn Dodger fans because of his consistent belting at Ebbets Field, which is now just a memory, has been with the Cardinals for 20 years, 17 of which he batted .300 or better. He fell below that mark the past three seasons.

The 41-year-old first baseman-outfielder started out in the minors as a pitcher and in 1940 posted an 18-5 record for Daytona Beach in the Florida State League. A left-handed thrower and batter, Stan also hurled for Williamson in the Mountain State League.

Won 7 Batting Titles

Musial has won the National League batting championship seven times, led the loop in slugging six times, was first in triples five times and hit more 2-baggars than any other player on eight occasions. From 1952 to 1957 he played in 895 consecutive games, appeared in 15 all-star contests (more than any other player) participated in four World Series and won the Most Valuable Player Award in 1943, 1946 and 1948. He has clouted more than 400 homers for St. Louis and in 1954 he socked five round-trippers in a doubleheader.

Dick Groat, one-time All-America basketball player at Duke and now Pittsburgh Pirates' shortstop and N. L. batting champion and M. V. P. of 1960, and Ronnie Kline, former Pirates' hurler, now with the Detroit Tigers, are also listed among the celebrities coming here Sunday. Groat has attended all of the dinners since 1956 while Kline will attend for the third straight year.

Former MA Star Coming

Among the new faces slated to appear here for the first time is George McQuinn, scout for the Washington Senators, who was first sacker of the Wheeling Stogies in the early days of the Middle Atlantic Baseball League when Cumberland was represented in that circuit. McQuinn, Gerald Walker, Tommy Bridges, Elon Hogsett and Frank Doljack were among the Wheeling stars who were graduated to the major leagues. Detroit and the New York Yankees had working agreements with Wheeling in those days. McQuinn played with the St. Louis Browns and New York Yankees.

Bob Prince, the voice of the Pittsburgh Pirates on radio and T.V., will act as master of ceremonies while Al Abrams, national president of the Dapper Dans, will be accompanied by a group from the Pittsburgh area.

The Rev. Charles W. Bogan, pastor of St. Mary's Catholic Church, will give the invocation; the Rev. Clifford Johnson, pastor of the First Baptist Church, will speak briefly, and Rabbi Israel Wolmark, of Beth Jacob Congregation, will pronounce the benediction.

STAN "THE MAN" MUSIAL

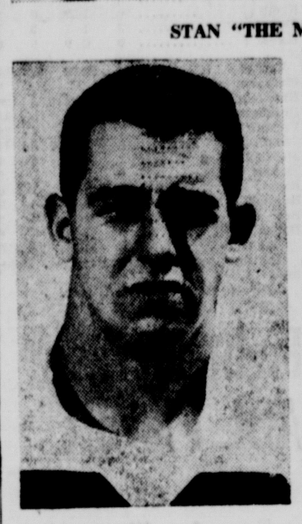

JOHN M. BAHEN

EDWARD C. FINZEL

JACK FISHER

BOB PRINCE

Unbeaten LaSalle Plays At Pittsburgh Sunday

Central Catholic Is Host; Bobcats Visit Washington Tonight

LaSalle's undefeated Explorers make their fourth appearance in Pittsburgh in five years when they do battle with Coach Franny Collins' Central Catholic High School Vikings Sunday at 2 p.m., at the Pittsburgh school's gym, 4720 Fifth Avenue.

Coach George Geatz's teams have dropped two out of three games in the Steel City in recent years, losing to Central last season, 60-53, and to South Hills in 1959 by the score of 43-35 after the Pennsylvanians also had won the first game here, 83-55. LaSalle's only victory came in 1958 at the expense of South Hills, 57-28.

LaSalle goes to Pittsburgh with a 9-0 current season record. The Explorers last defeat came in the finals of the Alhambra Tournament last March when St. George of Pittsburgh won by the score of 59-55.

Frostburg State Teachers College is scheduled to play Southeastern University tonight at Washington, D. C. It will be the Bobcats 10th game of the season. Coach Ron Van Ryswyk's quint now owns a 6-3 record. On Monday night the Bobcats play Potomac State at Keyser.

West Virginia School for the Deaf hosts the Kendall School for the Deaf tonight at Romney.

Brookshier Refutes Offer From Denver

PHILADELPHIA (AP) — Tom Brookshier, defensive star of the Philadelphia Eagles of the National Football League, said Friday he had turned down offers to become an assistant coach or a player with the Denver Broncos of the American Football League.

Brookshier's name was mentioned in Denver among choices to succeed Frank Filchock, fired Thursday as the Broncos' head coach. He said he had not been an applicant for that position.

Fearer Memorial Schedule Today

AT BEALL HIGH:

9:00—Welsh Memorial vs. Eckhart Methodist.
10:00—St. Paul's vs. English Baptist
10:55—Presbyterian vs. St. Joseph's
11:50—D. & W. vs. Eckhart Baptist

AT FROSTBURG STATE:

9:00—Salem vs Congregational
9:00—St. Michael's vs. Calvary Baptist
10:00—Frostburg Methodist vs. Midland Methodist
10:00—Cresaptown Methodist vs Brethren

Terrors Top Catholic U.

Western Maryland Cagers Win, 85-76

WESTMINSTER, Md. (AP) — Western Maryland blew an early 12-point lead but rallied in the second half Friday night to defeat Catholic University 85-76 in a Mason-Dixon Conference basketball game.

The Green Terrors spurted ahead 21-9 in the first seven minutes, but by halftime their lead had been cut to 40-37. The Cardinals edged ahead 52-51 early in the second half, but Dave Martin's three-point play put western Maryland back on top to stay.

Tom O'Malley scored 28 points to pace Western Maryland, while Martin added 21 and Richie Klitzberg 18. Walt Skinner tallied 19 for Catholic, one more than teammate Gene Horan.

CU now has a 5-2 record in the Mason-Dixon's Southern Division and Western Maryland is 4-2 in the North. Both teams are 7-3 in overall competition.

Linda Meyers Clinches Third In Ski Races

GRINDELWALD, Switzerland (AP)—Linda Meyers of Bishop, Calif., tied for sixth in the downhill race Friday and clinched third place in the Alpine combined standings in the Grindelwald International Ski Races.

Competing against 90 of the world's best women skiers from 19 nations, the 24-year-old California student won the giant slalom Wednesday after finishing third in the slalom the day before. This was the first major tuneup for next month's world championships at Chamonix, France.

The combined standings are based on performances in the slalom and downhill events. Two other American girls finished in the top ten of the combined — Barbara Ferries of Aspen, Colo., sixth, and Jean Saubert of Lakeview, Ore., ninth. Joan Hannah of Franconia, N.H., who fell in the slalom races, came in 27th.

Heidi Biebl of West Germany was the combined winner with a score of 8.82, followed by Traudl Hecher of Austria, 9.85, and Miss Meyers, 21.94. These standings are figured on a cascading point scale.

$100,000 Betting Coup Reported At California Track

ARCADIA, Calif. (AP)—A $100,000 betting coup was reported at Santa Anita Race Track Friday as an unidentified patron collected heavily on the $34.20 winner of the second race, Justa Drizzle.

The bettor reportedly purchased $3,000 in win tickets on Justa Drizzle just before post time—good for $51,300. Additionally, the bettor was said to have bet heavily in the daily double on several combinations to Justa Drizzle. Reports said he had 15 winning $10 tickets worth $49,635. A Santa Anita parimutuel department source verified the coup.

The daily double of Discurragh, a $36.80 winner of the first race, to Just a Drizzle was worth $661.80 for each $2 daily double ticket. The unidentified bettor's $49,635 payoff was about half the total daily double pool after deduction of the customary 14 per cent for the track and satte.

Justa Drizzle won by three lengths in 1:10 4-5 for six furlongs, with Bill Harmatz in the saddle.

Eicher To Miss Game At Duke

COLLEGE PARK, Md. (AP) — Bob Eicher, junior guard on the University of Maryland basketball team, will not make the trip to Durham, N.C., for an Atlantic Coast Conference game with Duke's nationally ranked Blue Devils Saturday night.

The 20-year-old from Greensburg, Pa., was ordered to bed Thursday by the team physician because he was suffering after effects of a slight concussion.

Eicher received the concussion here last Saturday night in Maryland's 86-77 overtime loss to South Carolina. He did start in the Georgetown game in Washington Wednesday night but didn't feel too good and came out after four minutes.

Eicher, 6-2, who also is suffering from an earlier back injury and wrist injury, is averaging 13.2 points per game for the Terps and is their No. 2 rebounder. One of the team's top defensive players, he probably would have been assigned to Art Heyman, Duke's high scorer.

Rote, Berra Earn Photog Accolades

NEW YORK (AP)—Kyle Rote, co-captain of the New York football Giants, and Yogi Berra, veteran catcher-outfielder of the champion New York Yankees baseball team, have been chosen "nice guys of the year" by New York Press Photographers.

The two will be guests of honor at the photographers' annual dinner Monday night.

Goalby Holds 2-Stroke Edge At San Diego

Player And Sanders Post 137s For 2nd

SAN DIEGO (UPI) — Steady Bob Goalby survived an erratic putting streak and got help from the weather Friday to retain his lead at the halfway mark in the $25,000 San Diego Open golf tournament with a 36-hole score of 135.

The big man from Crystal River Fla., took advantage of the fine mid-day playing conditions to post a one under par 70 while some of his closest pursuers had to tee off in icy cold morning conditions and others had to finish up with the use of flood lights on the greens in a light drizzle.

Start of Friday's play was delayed an hour and 20 minutes by frost for the second straight day.

South Africa's Gary Player and Doug Sanders of Ojai, Calif., tied for second place with 137s.

But big Mike Souchak, who was in second place Thursday, finished the last couple of holes in virtual darkness, putting by light of floodlights and autos parked around the greens. He bogeyed the final hole and stomped steaming off the course with a one over par 72 and tied with a dozen others at 139.

Those with 138s are Don Massengale, Jacksboro, Tex., Johnny Pott, Ocean Springs, Miss., and Jay Hebert, Miami, Fla.

Defending champion Arnold Palmer had a good round of 69 but was six strokes off the pace with a 141.

Basketball Next Week

SUNDAY, JANUARY 14
LaSalle at Central Catholic, Pittsburgh

MONDAY, JANUARY 15
Frostburg State at Potomac State
Circleville at Petersburg (PVC)
Mountaineer at Elk Garden

TUESDAY, JANUARY 16
Beall at Valley (WMI)
Fort Hill at Mt. Savage (WMI)
Allegany at Bruce (WMI)
Paw Paw at West Va. Deaf. (PVC)
Fort Ashby at Romney (PVC)
Piedmont at Ridgeley (PVC)
Northern at Southern
Oldtown at Mathias
Bayard at Parsons
Flintstone at Southern Fulton, Wardsburg
Monterey, Va., at Franklin
Hancock at Clear Spring
Bedford at Claysburg
North Hagerstown at Walkersville
St. Maria Goretti at South Hagerstown

WEDNESDAY, JANUARY 17
Ridgeley at LaSalle (PVC)
Wardensville at Moorefield (PVC)
Capon Bridge at West Va. Deaf (PVC)
Martinsburg at Keyser
Bayard at Harman
West. Va. Freshmen at Potomac State
Potomac State JV at Allegany Community (2 p.m.)

FRIDAY, JANUARY 19
Bruce at Valley (WMI)
Mt. Savage at Beall (WMI)
Fort Hill at Allegany (WMI)
Piedmont at Southern (PVC)
Capon Bridge at Fort Ashby (PVC)
Franklin at Wardensville (PVC)
Moorefield at Petersburg (PVC)
Ridgeley at West Va. Deaf (PVC)
Romney at Charles Town
Flintstone at Oldtown
Paw Paw at Berkeley Springs
Northern at Elk Garden
Monterey, Va., at Circleville
Tussey Mountain at Hyndman
Hanover, Pa., at South Hagerstown
Martinsburg at Westminster
St. Maria Goretti at North Hagerstown
Hancock at Southern Fulton
Bedford at Everett

SATURDAY, JANUARY 20
Johnstown College at Potomac State
Coppin State, Balto., at Frostburg State
Frederick J. C. at Allegany Community (8 p.m.)

Buckeyes To Seek 12th Straight Win

COLUMBUS (UPI) — The undefeated Ohio State Buckeyes will go after their 12th victory of the season and second Big Ten win Saturday night when they host the Michigan Wolverines.

Although Michigan has won only two of 10 outings this year, OSU Coach Fred Taylor did not take the Wolverines lightly. If anything, his practice sessions this week were more strenuous than usual.

Kidd Is Favored In K. Of C. Race

BOSTON (AP) — Young Bruce Kidd, a 132-pound Canadian rocket who never ran a lick until a few years ago, is expected to launch the 1962 indoor track season Saturday night.

The 18-year-old University of Toronto freshman is the defender and favorite in the two-mile run of the 36th Knights of Columbus Track Meet at Boston Garden.

High School Rec Schedule Today

At Fort Hill Boys Gym:
11:00—Police Boys Club vs. DeMolay
12:00—Cresaptown Cut Rate vs. Dressman's Market
1:00—Wise Chips vs. Powers' Towing
2:00—Nave's Market vs. Roseland
3:00—Fort Hill Hi-Y vs. Coney Forestry Camp
4:00—Allegany Hi-Y vs. Green Ridge Forestry Camp

Harada Is Victor

TOKYO (AP)—Fighting Harada, Japan's undefeated flyweight challenger, outpointed Kozo Nagata, Japan's bantamweight champion, in a non-title 10-round bout Friday. Harada, 18, has won 23 fights. He weighed 118½ to Nagata's 120.

Rookie Cast In Pro Bowl To Include Both Coaches

West Installed 6½-Point Favorite In Sunday Clash

LOS ANGELES (AP) — Four rookies in the pro bowl? It sounds about normal—except that two of them are first-year men in the coaching business.

They're Allie Sherman of New York and Norm Van Brocklin of Minnesota, who'll be guiding the East and West teams Sunday in the National Football League's 12th annual all-star encounter.

The playing rookies are Pittsburgh linebacker Myron Pottios and Chicago end Mike Ditka.

Sherman was no surprise pick to coach the Easterners. His upset showing came in the regular season when he blended five castoffs with a perennially strong but aging Giant team and won the division championship.

Sherman would rather forget the playoff with Green Bay—the Packers won 37-0. He's also aware that the Western Division Detroit Lions walloped Philadelphia in the playoff bowl and that the West is favored here by 6½ points.

But Sherman says hopefully: "It's been an overpowering year for the West, but we hope to reclaim some prestige for the East Sunday."

Van Brocklin, by contrast, won only three games with the Vikings — but that's three more than Dallas won as a first-year team in 1960. Still, says the former Ram and Eagle quarterback:

"You're darned tootin' I was surprised. I didn't have the slightest idea I'd be picked for this honor. But you don't have to coach much with a great bunch of stars like these."

Van Brocklin is no newcomer to the Pro Bowl, however-he played in it eight times.

Ditka, the NFL rookie of the year, caught 56 passes good for 1,076 yards and 12 touchdowns in his first year. His size—6 feet 3, 220 pounds — prompted one workout observer to marvel, "Say, that tackle can really move."

Pottios, an ex-Notre Damer, quickly established himself as one of the strongest linebackers in the league. At 6-2 and 240, he's the biggest linebacker on the East team.

SS. Peter And Paul And St. Patrick's To Clash For Lead

A battle for first place is in store for followers of the Catholic Youth Basketball League when St. Patrick's and SS. Peter and Paul, deadlocked for the loop leadership, tangle Sunday at 2:45 p. m., at SS. Peter and Paul gymnasium.

Both teams have 5-1 records. St. Patrick's only setback came at the hands of SS. Peter and Paul, 52-34, while SS. Peter and Paul's loss was dealt out by St. Peter's, of Westernport, 36-32.

St. Mary's Gaels and St. Patrick's of Mt. Savage, will clash in the first game of the twin bill at 1:30 o'clock.

St. Peter's, trailing the league leaders with a 4-1 record, plays St. Michael's at Frostburg Sunday at 2:30 o'clock.

St. Mary's took the series opener from Mt. Savage, 47-24. The first game scheduled between St. Peter's and St. Michael's was postponed.

Sunday School Cage Schedule For Today

AMERICAN LEAGUE
At Allegany Community College:
11:00—LaVale Methodist vs Emmanuel Episcopal
11:55—Second Baptist vs. St. Matthew's
12:50—Grace Methodist vs. Potomac Park
1:45—St. John's Lutheran vs. St. Luke's Lutheran
2:40—Centre Street Methodist vs. St. Paul's Lutheran
3:35—First Presbyterian vs. Maccabees
4:30—Calvary Methodist vs. Melvin Methodist
Bye—Kingsley Methodist

NATIONAL DIVISION
At Central YMCA:
12:15—First Methodist vs. Grace Baptist
1:10—Trinity Lutheran vs. First Baptist
2:05—Living Stone vs. Salvation Army
3:00—St. Mark's vs. Zion Reformed
3:55—Central Methodist vs. First EUB
4:50—Zion Methodist vs. Trinity Methodist
5:45—Mapleside Methodist vs. Emmanuel Methodist
Bye—Calvary EUB

Basketball Scores

HIGH SCHOOLS

Allegany 47, Valley 43 (WMI)
Fort Hill 57, Beall 49 (WMI)
Bruce 63, Mt. Savage 62 (WMI) (overtime)
Hyndman 42, Everett 39 (BCL)
Paw Paw 89, Mathias 55 (PVC)
Fort Ashby 60, West Va. Deaf 36 (PVC)
Romney 65, Southern 56 (PVC)
Moorefield 67, Ridgeley 58 (PVC)
Keyser 77, Petersburg 36 (PVC)
Elk Garden 59, Piedmont 58 (PVC)
Oldtown 49, Capon Bridge 33
Green Bank 98, Circleville 65
Aurora 62, Mountaineer, Thomas 58
Tunnelton 81, Newburg 45
Kingwood 63, Fellowsville 40
Rowlesburg 67, Terra Alta 46
Masontown 70, Parsons 59
Elkins 81, Tygart Valley 58

COLLEGES

Potomac State 75, Montgomery J. C. 70
Vermont 98, Brandeis 90
Bowie State 84, Lycoming, Pa., 68
Cornell 72, Dartmouth 48
Kentucky 84, Louisiana St. 63
Colby 55, Maine 43
Morris Harvey 84, Wheeling 62
West Va. Tech 50, Ald.-Broaddus 45
Western Md. 85, Catholic U. 76
Newark State 69, Towson 48
American U. 99, Baltimore U. 68
Wake Forest 71, St. Francis 66
Buffalo 72, Colgate 55
Chicago 56, MacMurray 55
Upsala 73, Norwich 70
Texas A. & M. 75, S.M.U. 55
Yale 83, Princeton 61
Penn 58, Brown 57
Bucknell 75, Navy 59
Va. State 80, Va. Union 77
Bethany 67, John Carroll 52
Bluefield St. 91, Beckley 74

Oldtown Scores Over Capon Bridge, 49-33

Oldtown High School climbed into the .500 class last night at Capon Bridge with a 49-33 victory over Capon Bridge High. The win evened the Oldtown quint's record at 4-4, while the loss was the eighth in a row for the Capon cagers.

Steve Nixon and Dave Mallery, with 15 and 12 points respectively, sparked the attack for the Oldtown crew, which led throughout. The quartet of Fultz, Whitacre, Crouse and Davy tallied six points apiece for the losers.

The boxscore:

Oldtown	G	F	PF	T
Wolfe f	3	1-4	2	7
Davis f	2	0-2	2	4
Mallery c	5	2-6	4	12
L. Nixon g	0	1-2	4	1
S. Nixon g	6	3-7	3	15
Malcolm f	0	1-2	0	1
B. Dixon f	0	2-2	3	2
Horwath f	0	0-2	2	0
F. Dixon c	1	5-7	0	7
Crabtree c	0	0-1	0	0
Allen g	0	0-0	1	0
Bender g	0	0-1	0	0
Smith g	0	0-0	1	0
TOTALS	17	15-36	22	49

Capon Bridge	G	F	PF	T
Davy f	0	6-13	5	6
Poland f	0	0-0	1	0
Spade c	1	3-6	0	5
Fultz g	2	2-4	5	6
Whitacre g	3	0-0	2	6
Crouse f	2	2-2	3	6
Kaylor g	1	2-2	5	4
Northcraft c	0	0-0	4	0
Largent f	0	0-1	0	0
TOTALS	9	15-28	25	33

Score by periods:

OLDTOWN	9	20	36	49
CAPON BRIDGE	1	8	22	33

Officials—Lake and Smith

Three Youth Programs To Open At YMCA

Junior Life Saving Class Starts Monday

Three new programs will begin next week at the Cumberland Central Y.M.C.A. as announced by Lynn M. Patchin, physical director. All three of these programs will be directed to activities for the youth membership. All three programs are free to members of the Central Y.M.C.A., but nonmembers will be accepted on a fee basis to two of the aquatic programs.

A Junior Life Saving class will begin its first sessions next week on Monday afternoon at 4:15. This class will be held twice a week, Monday and Wednesday, for approximately ten weeks. The class will be under the direction of Walter Reed and upon completion of the course the swimmers will be certified through the National Y.M.C.A. Aquatics Program. This class is open to both boys and girls that are at least twelve years of age and have a high swimming club card.

Synchronized Swimming

A synchronized swimming class for girls will begin meeting on Tuesday and Thursdays just after school in the afternoon. The first class will be next Tuesday afternoon at 4:15 P.M. This program will be under the direction of Lynn Patchin who will give instruction on the finer skills of water ballet and exhibition work. This class is open to all girls that have a Fish Club card classification. One of the objectives of this program will be the preparation for public performance.

The third area is open to youth boys will be on Tuesday nights beginning next week. The Youth Night program will begin at 8:00 P.M. During this time, there will be three separate classes offered to the boys that come to the Y.M.C.A. The three areas will be basketball, wrestling, and gymnastics of which the boys may have a choice of activity. This class will be under the direction of Lynn Patchin and Ronnie Riggs.

Register Now At YMCA

Any person seeking more information about these programs can call the Cumberland Y.M.C.A. Persons can also register for these classes now by signing at the "Y" desk.

V&H French Pool League Results

Raiders 6, Vikings 3
Titans 5, Patriots 4
Chargers 6, Colts 2, Tied 1

High Scorers:
Bob Schubert, Raiders, 3-0.
Sandy Northcraft, Patriots, 3-1.

Standing Of The Teams:

	W.	L.	T.
Raiders	47	31	3
Titans	44	36	1
Colts	39	40	2
Chargers	38	41	2
Vikings	36	45	0
Patriots	35	46	0

Nuggets, Owls Win

The Golden Nuggets defeated Cresaptown Firemen, 2-1, and the Cumberland Owls beat Hann's Tavern, 2-1, in Allegany County Men's Shuffleboard League matches last night. High scorers were B. Conrad, Nuggets, 28; C. Flinn, Cresaptown, 25; R. Nevy, Owls, 20; and J. Crites, Hann's, 19.

NATIONAL BASKETBALL ASSOCIATION
By The Associated Press
New York 128, St. Louis 126

CUMBERLAND New CAR DEALERS ... association USED CARS

Looking for a really GOOD used car?

Then look first to your new car dealer for outstanding used car values. Every day you will find models, styles, and prices to suit your needs, taste and budget . . . all with the backing and integrity that are yours when dealing with members of the Cumberland New Car Dealers Association!

NO GIMMICKS
Just Good Cars

58 Ford Fairlane
2-dr. H.T. Victoria. Sharp Red & White finish. P.S.— R&H—WW Tires $1095

59 English Ford
2-dr. W. W Tires. Blue & white. 35 miles per gal. $695

58 German Ford
2-dr. WW Tires. Tan & White. $695

56 Ford Country
Sedan S.W. 9-Pass. P.S. FOM. New Paint $695

55 Dodge H. T.
Big V8 with O.D.—New paint $395

Cumberland Lincoln Mercury
Home of The Famous Comet
828 N. Mechanic St.
PA 4-0460

CHRYSLER
POTOMAC MOTORS PA 4-3840
Open Evenings 6:30 to 8:30
S. George St. at Harrison

1960 Chevrolet
2 Dr. Sedan

This is a 2-tone car with a blue body and a white top. The interior is also a 2-tone of vinyl and nylon upholstery that is spotless. It has a 6 cyl. engine with standard shift transmission that will be very economical on gas. Other equipment includes radio, (with rear seat speaker) heater, defroster, signal lights, outside mirror, winter tred tires on the rear and antifreeze plus the small accessories. Here is a car in A-1 condition. All set for winter and being economical to operate. You will have to see this beauty to appreciate the wonderful buy at our low price of only

$1395

61 Ply. 2-dr. HT $2295

61	Valiant V/200	$1895
60	Dodge Dart 4-dr.	$1695
60	Chevy Air Con.	$1995
60	Ply. 4-dr. Green ..	$1295
60	Ford 6-cyl. S/S ..	$1495
60	Ford 4-dr. Fl. 6/c	$1295
59	Buick 4-d. HT ...	$1795
59	Hillman 4-d.	$ 895
59	Ford 4-dr.	$1295
58	Plym. 4-dr. Wgn. .	$ 995
57	Plym. 4-dr. S/S ..	$ 595
57	DeSoto 4-dr.	$ 695
57	Plym. 4 d V/8 Auto	$ 695
57	Chry. N.Y. 4-d. HT	$1095
57	Ford 2 Victoria	$1095
56	Ford 2 Victoria	$ 695
56	Ply. Wgn 9 Pas.	$ 595
56	Rambler 4-d. sed.	$ 595
55	Dodge sta. wgn	$ 595
55	Ford 4-dr.	$ 595
54	Ply. 4-D Auto ..	$ 195

PLYMOUTH

Market Continues Upward Swing Amid Active Trade

NEW YORK (AP) — The stock market continued to recover Friday, putting together two straight daily advances for the first time in 1962. Trading was moderately active.

It was the third clear-cut stock rise of the nine market sessions this year.

The list moved higher from the start. Sizable blocks in blue chips were traded at higher prices and it was apparent that the big institutional investors were nibbling again at issues whose prices seemed right to them. The pressure of profit taking seemed largely removed.

The continued rally was apparently based on the same factors as Thursday: namely, President Kennedy's plan for increased spending on missiles, plus the fact that there was nothing disconcerting to Wall Street in the State of the Union message. At the same time, selling to meet the Jan. 15 tax deadline had abated.

The Dow Jones industrial average rose 1.06 to 711.73.

The Associated Press average of 60 stocks advanced 1.20 to 257.60, with industrials up 1.30, rails up .50 and utilities up 1.10.

Of 1,277 issues traded, 696 advanced and 357 declined. New highs for 1961-'62 were 13 and new lows 6.

Volume was 3.73 million shares compared with 3.39 million Thursday.

A generally higher trend was displayed on the American Stock Exchange as volume rose to 1.73 million shares from 1.43 million Friday.

New York Stock Quotations

NEW YORK (UPI) — Stock prices:

(in hnds)	Sales	High	Low	Close	Chng
—A A—					
ACF Industries	36	69¼	68	69¼	+ ¾
Admiral Corp	36	17	16½	16¾	
Air Products	9	79	77¼	77¼	—1
Air Reduction	61	65¾	64⅝	65⅝	+ ⅞
Alco Products	32	19¾	19½	19¾	+ ⅛
Alleghany Corp	76	11⅜	11⅛	11⅜	
Allegheny Ludl	16	47½	46½	46½	
Allegheny Power	55	50¾	48⅝	50¼	+ 1¾
Allied Chemical	45	55⅜	54⅜	54⅞	— ½
Allied Mills	4	44¼	44	44	+ ⅛
Allied Stores	15	63⅞	63	63½	+ ¼
Allis Chalmers	54	22½	22¼	22¼	+ ¼
Alpha Portland	37	30⅜	29⅜	29¾	
Aluminium Ltd	131	27⅝	27¼	27⅜	+ ⅛
Aluminum Co	27	63⅜	62	62	— 1½
Amerada Petrol	208	120⅞	116¾	119	+ 2¼
Am Agr & Chem	6	27⅝	27⅝	27⅝	
Amer Brake Shoe	7	47⅝	47¼	47½	+ ¼
Amer Broad-Para	19	46⅜	46	46¼	+ ⅜
American Can	95	46	45¼	45½	+ ⅜
Amer Chain &C	1	48	48	48	
Amer Cyanamid	133	44⅞	44	44¾	+ ½
Amer Electric	29	66⅞	66	66⅞	+ 1
Amer & For P	56	10	9⅞	10	+ ⅛
Am Mach Fdy	229	39¼	38⅛	38½	— ⅜
Am Metal Climax	41	38	37	37	— ⅝
Amer Motors	154	16⅞	16⅜	16⅜	+ ⅛
Amer Nat Gas	52	48⅛	47¼	48	+ 1
American Smelt	11	61	60½	60⅝	+ ⅛
Amer Standard	78	16⅛	15⅞	15⅞	— ⅛
Amer Steel F	16	36½	35⅞	36	— ⅛
American Stores	25	94¼	92½	94¼	+ 2¼
American Sugar	16	35¼	35	35¼	
American T&T	204	134¼	132⅝	132⅞	+ ¼
Amer Tobacco	48	99⅞	98⅝	99½	+ ⅝
American Viscose	61	55	54	54⅛	— ⅝
American Zinc	5	15¼	14⅞	14⅞	— ½
Ampex	78	19⅜	18⅞	19	— ⅝
Anaconda Co	32	51⅜	50⅝	50⅝	— ⅛
Anaconda W&C	90	36½	35¾	35¾	+ ¼
Anchor Hocking	2	35½	35¼	35¼	— ½
Argo Oil	2	2⅝	2⅝	2⅝	
Armco Steel	29	71½	70¼	70⅞	+ ⅛
Armour Com	74	54	52¾	52⅞	+ ¼
Armstrong Cork	5	64¾	64¼	64¾	+ ¼
Ashland Oil	33	26½	26¼	26⅜	+ ⅛
Atchison T&SF	69	27¼	26¾	27¼	+ ¼
Atlantic Coastline	1	42½	42½	42½	
Atlantic Refining	30	55¾	55	55⅛	— ⅜
Atlas Corp	30	2⅞	2¾	2⅞	
AVCO Corp	149	24⅜	24	24⅜	+ ⅜
—B B—					
Babcock Wilcox	10	52⅜	51⅛	52⅜	+ 1⅜
Baldwin-Lima	57	15⅝	15⅛	15½	+ ½
Balti & O RR	3	28⅛	28⅛	28¼	+ ½
Bangor Aros	3	18⅝	18½	18⅝	
Bath Iron Works	1	53⅜	53⅜	53⅜	
Beatrice Food	13	67⅜	66¼	66⅜	— ¼
Beech Aircraft	27	19¾	19⅜	19¾	
Beech-Nut LS	12	76¼	74½	76¼	+ ¼
Bendix Aviation	38	66¾	66	66¼	+ ¼
Bethlehem Steel	129	42½	41⅞	42	— ⅛
Blaw-Knox	4	38⅛	38	38	— ⅛
Bliss E W	16	34	33⅜	33⅝	+ ⅛
Boeing Airplane	160	52	50⅝	51⅜	+ ⅜
Borden Com	12	68½	67⅞	68¼	+ ½
Borg-Warner	14	45⅞	45¼	45¼	
Boston Edison	2	81⅜	81¾	81½	+ ½
Briggs Manuf	6	8	7⅞	8	+ ⅛
Bristol-Myers	17	92¾	92	92¾	+ ¼
Bruns Corp	812	42⅞	41⅛	41⅞	— 1
Buckeye Pipe	18	55⅜	55½	55⅝	— ⅛
Bucyrus Erie	16	19⅜	19¼	19⅛	— ⅜
Budd Com	49	14	13⅞	13⅞	+ ⅛
Buff Forge	1	39⅝	39⅝	39⅝	— ⅜
Bullard Com	5	14⅜	14½	14½	+ ⅛
Burlington In	89	24	23½	24	+ ½
Burroughs Corp	202	42½	41½	42½	+ 1¼
—C C—					
Calumet & Hecla	9	16⅝	16⅛	16⅜	— ⅛
Campbell Soup	19	112¾	111⅞	112	+ ⅛
Canada Dry	29	26	25¾	25¾	— ¼
Canadian Pacific	158	26	25⅝	25⅞	+ ⅛
Carolina P&L	15	58⅜	57½	58⅜	+ ½
Carrier Corp	13	42¾	42	42	+ ⅛
Case J I	55	8⅞	8½	8½	— ⅛
Caterpillar Trac	147	41⅜	40½	41¼	+ ¼
Celanese Corp	74	37	36⅛	36⅞	+ ⅞
Cent Soya	4	32	31⅝	32	+ ⅛
Cerro Corp	36	30½	30¼	30⅜	+ ⅛
Certain-Teed	331	52½	50⅛	52¼	+ 2⅛
Cessna Aircraft	22	33	32¾	33	+ ⅛
Champion Sparkp	21	39	38⅞	39	+ ⅛
Ches & Ohio RR	29	57⅝	57¼	57⅜	— ⅛
Chicago MSP&P	15	15⅞	15⅝	15⅝	+ ⅛
Chicago & NoW	9	21⅝	21	21½	+ ⅜
Chicago RI&P	13	26	25½	25½	+ ¼
Chrysler Corp	190	53⅛	52½	52⅝	+ ¼
Cinci G&E	25	46¼	45¾	46	+ ⅝
CIT Financial	36	45½	44¾	45½	+ 1
Cities Service	35	55¾	54⅞	55⅝	+ ⅜
Clevite Corp	9	57	56½	56⅝	+ ⅛
Coca-Cola	23	99½	97¾	99½	
Colgate Palmol	24	52⅜	51⅞	52¼	+ ⅜
Collins Radio	36	37¼	36⅜	36⅞	— ⅛
Colorado F&I	40	16⅞	16⅜	16⅜	
Colum Broadcast	38	39	38¾	38⅞	— ⅛
Columbia Gas	47	28½	28⅛	28⅛	— ⅛
Colum & So El	14	69	67¾	69	+ 1¼
Comm Credit	18	53¼	52⅝	53¼	
Comm Solvent	16	32⅞	32½	32⅞	+ ⅜
Cmwith Edison	45	45	44¼	44⅜	+ ⅛
Consol Edison	20	80¼	79¼	80	+ ⅝
Consol Food	23	38⅝	38⅛	38⅛	
Consol Nat Gas	12	59	58½	59	+ ⅜
Consol Coal	4	41½	41¼	41¼	
Container Corp	28	25⅞	25¾	25⅞	
Continental Bak	5	49¾	49⅜	49⅝	+ ¼
Continental Can	36	45¾	45	45¼	+ ⅛
Continental Mot	24	10¼	10	10⅛	
Continental Oil	43	52½	51¾	52	
Controls America	14	29½	28¾	28¾	
Corn Products	77	54⅝	53⅜	54½	+ 1⅜
Cosden Petrol	14	23½	22⅞	23½	+ ⅜
Crane Company	10	65⅞	65⅜	65½	
Crown Zellerbach	22	56½	55⅞	56½	+ ½
Crucible Steel	15	21	20¾	21	+ ⅜
Cuba Am Sug	14	21	20½	20½	— ⅛
Cudahy Packing	116	14⅝	14⅛	14⅛	— ⅜
Curtiss-Wright	31	17⅝	17¼	17¼	— ½
—D D—					
Daystrom	36	41	40⅛	41	— ⅛
Dayton Pwr & Lt	12	27⅝	27⅛	27⅜	— ⅜
Dayco	1	15	15	15	
Decca Records	34	41½	40¼	41⅛	+ 1
Deere & Co	244	55	53	54⅛	+ 2½
Del & Hudson	21	19	18½	19	+ ⅛
Detroit Edison	15	59⅞	59¼	59⅜	+ ⅜
Diners Club	14	18⅞	18¾	18¾	
Distillers Seag	14	43	42⅞	42⅞	— ⅛
Dr. Pepper	7	18⅝	18⅜	18⅜	+ ⅛
Douglas Aircraft	64	34⅜	34⅛	34½	+ ¼
Dow Chemical	58	72	70½	71⅜	+ ⅝
Dresser	73	27½	27	27½	+ ⅜
Du Pont	30	232½	231	232	
—E E—					
Eastern Airlines	37	26½	25⅞	26¼	+ ⅜
East Gas & Fuel	38	48¼	47½	48¼	+ 1¼
East SStL	12	19⅞	19⅝	19⅝	— ⅛
Eastman Kodak	63	108¼	106¼	107	— ¾
Eaton Manuf	23	38¼	37½	37¾	— ½
Elec Auto-Light	5	59¼	58¼	59¼	+ ¾
Elec Stor Batty	7	49¾	48¾	48¾	— ⅞
El Paso Nat G	137	25⅞	25⅜	25⅜	
Emerson Radio	33	12⅝	12⅜	12⅜	+ ⅛
Endicott Johnson	4	22½	22	22	
Erie Lack RR	29	4⅜	4¼	4¼	
Ex-Cell-O Corp	16	42¾	41⅝	42⅜	+ ⅞
—F F—					
Fairchild Strat	39	9⅝	9	9	— ⅛
Falstaff	9	37⅜	36½	37	— ¼
Federal Mogul	5	37¼	37⅛	37¼	+ ¼
Ferro Corp	3	49½	49¼	49¼	— ⅛
Firestone Tire	33	45¼	44⅝	45¼	+ ½
First Nat Stores	12	68¼	67¼	67½	+ ¼
Flintkote Co	26	24⅛	23¾	23¾	
Fla Power	19	43¼	42½	42½	— ¾
Food Fair Stores	25	38⅞	37⅞	38¾	+ 1⅛
Food Mart	2	14	13⅝	13⅝	— ⅜
Ford Motor	252	112⅛	110⅜	110⅜	— 1¼
Freeport Sul	27	29⅜	29	29¼	
Fruehauf Trailer	87	24⅞	24⅜	24⅞	+ ⅜
—G G—					
General Accept	12	24⅝	24¼	24⅝	+ ⅛
General Baking	8	6⅞	6⅝	6⅞	+ ⅛
General Dynamics	665	34½	33⅞	34	+ ¼
General Electric	169	72⅛	70¾	71	— 1
General Foods	54	93	91⅝	92¼	+ ½
General Mills	47	30⅝	30⅛	30⅝	+ ¼
General Motors	342	55⅝	55⅛	55¼	+ ¼
Gen Pub Util	73	33	32⅝	32⅞	— ⅛
Gen Stl Cast	8	37⅜	37	37	
Gen Tel & El	189	27¾	27⅜	27⅜	— ⅛
General Tire &R	33	85¼	83½	84½	+ 1
Gillette Co	80	49¾	48½	48⅞	— ¾
Glen Alden	191	13⅜	12⅝	13¼	+ ¾
Glidden Com	51	45	44¼	45	+ ½
Goodrich B F	41	67⅝	66½	67⅜	+ ⅜
Goodyear T&R	80	44¼	43	43	
Graham-Paige	116	2⅞	2⅝	2¾	+ ⅛
Grant W T	29	29	28¼	28½	+ ⅜
Great A&P	76	60¼	59¼	60	— ⅛
Gt Nor Paper	3	53¼	53¼	53¼	+ ¼
Great North Rwy	18	47	46⅛	46⅛	— ¾
Great West Sug	1	34¾	34¾	34¾	+ ⅛
Greyhound Corp	25	26⅜	26⅛	26⅛	— ¼
Grumman Airc	22	36¼	35½	36¼	+ ⅝
Gulf Mo & Ohio	7	26⅛	25¾	26⅛	+ ⅜
Gulf Oil Corp	108	39	38⅝	39	+ ¼
—H H—					
Halliburton	20	53½	53	53½	+ ¾
Hammermill Pap	3	33½	33½	33½	+ ⅜
Harbison Walker	5	46¼	45½	46¼	+ 1
Hercules Powder	13	98¼	97¾	97¾	— ¾
Hershey Choc	2	171¾	171¾	171¾	+ 1¾
Hilton Hotel	29	31⅞	31½	31⅞	+ ⅝
Homestake	6	50	49¾	49¾	
Hooker Chemical	46	40	39⅝	40	
Howe Sound	18	15¾	15⅝	15⅝	
Hudson Bay Min	3	53⅜	53½	53⅜	+ ⅝
Hupp Corp	43	7¾	7½	7¾	+ ⅛
—I I—					
Ideal Cement	20	27¼	26¼	26¼	— ½
Illinois Cent RR	23	43¾	43¼	43¾	+ ⅛
Illinois Power	8	74	73	73	— 1
Ingersoll Rand	20	83½	83¼	83½	+ ¼
Inland Steel	29	46⅜	45¾	46	+ ⅝
Inspiration Cop	10	57⅜	57	57	+ ½
Inter Bus Mach	59	568	564	564	+ 1
Inter Harvester	40	52¾	52	52⅛	+ ¼
Inter Mining	4	32½	32	32½	+ ½
Inter Nickel	57	83¼	82¾	82⅞	
Inter Paper	18	35⅝	34⅜	34⅝	— ⅛
Inter T&T	87	56⅛	55½	55⅞	+ ⅛
Iowa-Ill G&E	6	47¼	47¼	47¼	
Iowa P&L	2	47	47	47	
ITE Circ Brk	2	19¾	19⅜	19⅝	— ⅜
—J J—					
Johns-Manville	24	57⅝	57	57	— ⅜
Jones & Laugh	28	70½	69¼	69¾	
Joy Manufac	10	39⅝	39	39	+ ¼
—K K—					
Kaiser Alum	53	34⅜	33⅝	33⅞	+ ¼
Kan-City South	3	84½	84	84½	+ 1¼
Kelsey-Hayes	9	38⅜	38½	38½	— ⅜
Kennecott Copper	41	85¾	84¼	84¼	— 1
Kern City Land	28	81⅜	80¼	81	+ 1½
Kimberly Clark	25	75	73½	75	+ 1⅜
Koppers Co	4	42½	42⅜	42½	+ ⅛
Kresge	45	36⅜	35¾	35⅞	— ½
Kress	17	24¼	23¾	23⅞	
Kroger Company	24	28⅞	28¼	28⅞	+ ⅜
—L L—					
Lee Rubber & T	7	18¼	17¾	17¾	— ⅜
Lehigh Coal Nav	3	14¼	14⅛	14¼	+ ⅛
Lehigh Port Cem	8	22⅞	22¾	22¾	— ⅛
Lehigh Vall Ind	13	1⅝	1½	1½	
Lehigh Vall RR	13	6¾	6⅝	6⅝	
Lerner Stores	1	33	33	33	+ ½
L-O-F Glass	41	57¼	56¼	56¾	— ⅛
Lib McNl & Lib	36	13⅜	13½	13½	— ⅛
Liggett & Myers	25	105⅞	104½	105	+ ¾
Link-Belt	21	49⅞	48¾	49⅛	+ ⅛
Lockheed Aire	165	47½	46¼	47⅛	+ ⅛
Loew's Inc	90	43½	42¾	42⅝	+ ¼
Lone Star Cem	43	22⅞	22½	22⅞	+ ⅛
Lone Star Gas	27	26¼	25¾	25⅞	— ⅛
Lorillard Tob	37	61⅞	60⅝	60⅝	— ⅜
Louisville & Nash	11	60½	60¼	60⅜	
Lukens Steel	1	63⅝	63⅜	63⅝	— ⅜
—M M—					
Mack Trucks	26	42	41½	42	+ ½
Macy	26	66¼	65	65⅛	+ ⅛
Magma Copper	60	69¼	68⅝	68⅝	— ⅛
Magnavox	78	42	41½	41½	
Marine Midland	70	31⅞	31	31¾	+ 1
Marshall Field	18	43	42	42	+ ¼
Martin Mar	126	27⅜	26¼	26¼	— ⅜
May Stores	19	54⅞	53½	54½	+ 1
McCrory Stores	93	23⅜	22⅝	23¼	+ ⅜
McDonnell	58	45	44⅝	45	+ ⅝
McGraw-Edison	24	38	37⅞	37⅞	+ ⅛
McKesson & Rob	46	43⅝	42¼	42¼	— ¾
Merck & Co	18	85	84	84	— ¼
MGM	67	50	49	50	+ 1¼
Middle So Util	65	35⅞	34⅞	35⅞	+ 1⅛
Midland-Ross	8	54	53¾	54	+ ½
Mineral Chem	20	23¼	22⅝	22⅞	— ¼
Minn-Honeywell	31	132	126	130½	+ 5½
Minn Mining	362	64¾	62⅝	62⅝	— 1¼
Minn PL	2	40½	40⅛	40⅛	— ½
Mission Corp	36	39½	39⅛	39⅛	— ⅛
Mo-Kan-Tex	5	4⅛	4	4	— ⅛
Missouri Pacific	11	46⅛	46	46	— ¼
Monsanto Chem	60	49⅛	49⅛	49¼	+ ⅛
Mont Dakota Util	13	36½	35¾	36½	+ 1
Montana Power	7	38	37½	38	+ ⅝
Montec	2	30¾	30¾	30¾	+ ⅛
Monty Ward	61	33¾	33	33	— ¼
Morrell John	85	34⅞	34	34¾	+ ⅞
Motorola Inc	15	84	82¼	84	+ 1¾
Murphy G C	2	52¾	52¼	52⅝	+ ½
Murray Corp	12	31½	31⅛	31⅛	+ ⅛
—N N—					
NAFI	31	32⅛	31¼	32	+ ½
National Biscuit	23	83¼	83	83	— ¼
Nat Cash Regis	50	121⅜	120¼	120¾	+ 1½
Nat City Lines	1	21	21	21	
National Dairy	29	71	68¼	71	+ 2¾
National Distill	61	27⅞	27½	27⅞	
National Gypsum	18	54⅞	54½	54⅝	
National Lead	33	91⅜	89⅝	89¾	— ½
National Steel	3	91½	91	91	
National Tea	21	21⅜	21¼	21¼	
Newberry's	7	49½	49½	49½	
N England El	13	25½	25⅛	25½	+ ¼
Newmont Min	20	79	78	78	— 1
Newport News S	17	52¼	51⅝	51⅞	+ ⅜
New York Cent	314	20⅞	20½	20⅞	+ ⅜
NY-Chi & StL	7	40½	40⅝	40⅜	
Nigg Moh Power	29	45	44⅜	44½	— ½
Norfolk & West	5	108¾	108	108	— ¼
North Amer Avn	288	65⅜	63⅞	65⅞	+ 2⅛
No American Car	1	64½	64½	64½	
Northern Nat G	36	42⅜	42⅛	42⅜	+ ½
Northern Pacific	14	42⅜	42⅛	42⅛	
North St Pw	10	34⅜	34½	34½	+ ¼
Northwest Airl	15	32½	32	32¼	+ ½
—O O—					
Ohio Edison	35	45⅜	44¼	45¼	+ 1⅜
Ohio Oil	33	41	40⅜	40½	+ 1¼
Okla G&E	12	43⅜	43⅛	43⅜	
Okla Nat Gas	12	39¼	39	39¼	+ ⅛
Olin Mathieson	43	40⅜	40	40	— ⅛
Otis Elevator	56	70¼	69⅝	69⅝	— ⅜
Outboard Marine	74	22⅜	22	22¼	+ ½
Owens-Corning	13	82	81¼	81¼	— 1
Owens-Illinois	20	91½	91	91	
Oxford Paper	24	42	41¼	42	
—P P—					
Pacific Gas & El	26	96⅞	96⅛	96⅛	+ ¼
Pacific Light	17	58¼	58¼	59¼	+ ¼
Pan Am Wld Al	499	23⅜	22¼	23	+ ⅜
Panh EP Line	31	52	50¾	50¾	— 1¼
Paramount Pic	11	54⅞	54¼	54⅞	+ ⅜
Parke-Davis	115	35⅜	34⅜	34⅞	— ⅜
Peabody Coal	45	32	31⅝	31⅝	
Penney J C	51	51⅜	50¾	51⅜	+ ⅜
Penn-Dixie Cem	9	27½	27⅛	27⅜	+ ⅛
Penn Power & Lt	16	37	36⅛	36⅜	+ ⅛
Pennsylvania RR	202	18½	18⅛	18⅛	+ ⅛
Pepsi-Cola	18	54⅛	53½	54⅜	+ ⅞
Pfizer	78	49	48⅛	49	+ ⅝
Phelps Dodge	51	61⅞	61¼	61⅞	+ 1
Philadelphia El	18	32⅛	32½	32½	— ⅛
Philip Morris	8	106	105¾	105¾	+ ¼
Phillips Pet	29	56⅜	55⅝	56¼	+ ¼
Pillsbury	10	62¼	61¾	62¼	— ¼
Piper Aircraft	11	41½	41¼	41½	+ ½
Pitts Pl Glass	35	64¼	63⅝	64¼	+ ⅛
Plymouth Oil	125	33⅜	32⅞	33⅛	+ ⅜
Polaroid	36	205¾	202¼	202½	+ 2¾
Procter & Gam	61	87¼	86	86½	+ ½
Public Serv E&G	59	62½	61¼	62½	+ 1½
Pullman Inc	32	37½	37⅛	37⅜	— ⅛
Pure Oil	36	33⅜	33¼	33¼	+ ⅛
—R R—					
Radio Corp Am	87	53½	52⅛	53½	+ 1⅜
Ranco	14	19¾	19½	19½	
Rayonier	28	20⅜	19⅝	19¾	— ¼
Raytheon Mfg	45	37⅜	36⅝	37⅛	+ ⅝
Reading Co	6	9⅝	9½	9¼	+ ⅛
Republic Avia	45	21⅞	21¼	21½	+ ⅜
Republic Steel	38	59¾	58¾	58⅞	
Revlon	57	64⅞	63⅝	63⅝	
Rexall Drugs	70	47⅝	46⅞	47	
Reynolds Metals	57	39⅝	38⅝	38⅝	— ⅛
Reynolds Tobacco	135	73⅛	75⅛	75½	+ ¼
Richfield Oil	15	43¾	43½	43½	+ ½
Riegel Paper	1	31	31	31	
Robertshaw Ful	3	39	39	39	
Rochester G&E	8	53	52⅝	52⅝	— ⅜
Rockwell Stan	8	35⅛	35⅛	35⅛	
Rohr Aircraft	37	23	22½	22⅝	+ ⅛
Royal Dutch Pet	237	34½	34⅛	34⅜	+ ⅜
Royal McBee	26	13½	13⅛	13¼	— ⅛
Ruberoid	3	41	40⅜	40¾	— ¼
—S S—					
Safeway Stores	6	57½	56½	56½	— ⅝
St Joseph's Lead	15	34¾	34¼	34⅝	+ ½
St Regis Paper	38	34⅜	34	34	— ⅜
San Diego Gas	10	36⅛	36	36	— ⅛
Sangamo Elec	8	18	17⅛	18	+ ⅛
Schenley Indus	45	26¼	25¾	25¾	+ ⅛
Schering Corp	45	57	56	56½	+ ¾
Scott Paper	70	41⅞	41	41¼	— ⅜
Seaboard A L RR	15	30½	30¼	30½	+ ½
Sears Roebuck	142	80¾	79½	80⅛	+ 1⅛
Servel Inc	61	14	13⅝	13⅝	
Sham O&G	12	42¾	42⅜	42⅜	+ ⅛
Sharon Steel	36	29¾	28⅝	29¾	+ 1¼
Shell Oil	35	38⅜	38	38⅛	— ⅜
Shell Transport	20	16⅛	15⅞	16	
Shelter Mfg	47	22⅜	21¼	22¼	+ 1
Sheraton Corp	39	18⅛	17¾	17¾	— ¼
Simmons Corp	7	49¼	48½	49	+ ¼
Sinclair Oil	36	38⅞	38½	38⅞	+ ⅜
Socony Mobil Oil	14	51⅞	51¼	51¼	+ ¼
Sou Cal Edison	42	87	85⅞	87	+ 1½
Southern Com	46	57	56¾	56¾	— ⅛
Sou Nat Gas	15	46⅞	46⅜	46⅜	— ⅛
Southern Pacific	67	28⅛	27⅝	28	+ ¼
Southern Rwy	6	56	55⅜	55⅜	— ⅜
Sperry Rand	193	23	22¾	22⅞	+ ⅛
Standard Brands	30	73	72	72¾	+ 1
Stand Oil Calif	74	53⅜	54⅜	55⅛	— ⅛
Stand Oil Ind	72	54¾	54	54	— ½
Stand Oil NJ	437	51	50⅜	51	+ ¾
Stand Oil Ohio	10	54¾	54⅛	54¾	+ ¼
Standard Pkg	41	22⅜	21⅞	22	+ ⅜
Stanley Warner	21	36⅞	36½	36½	— ½
Stanray	15	10⅜	10	10¼	+ ¼
Sterchi Bros	10	17⅞	17⅜	17⅞	+ ⅛
Sterling Drugs	32	85¼	84½	84½	+ ¼
Stewart Watner	1	31⅛	31⅛	31⅛	— ⅜
Stone & Webster	9	65⅞	63½	65⅞	+ ⅜
Studebaker	268	10¼	9¾	9¾	
Suburban Gas	16	28⅛	27⅝	27⅝	
Sunray Oil	22	27⅜	27⅛	27⅜	— ⅛
Sunshine Min	11	11⅜	10¾	10¾	— ⅜
Swift & Co	66	45¼	44¾	45¼	+ ⅛
—T T—					
Tenn Gas Tr	113	23⅞	23⅜	23¾	
Texaco Inc	81	56	55	55	— ½
Texas Gas	9	39⅜	39	39	— ⅛
Texas Gulf Prod	48	40½	39¾	40

Market Continues Upward Swing Amid Active Trade

NEW YORK (AP) — The stock market continued to recover Friday, putting together two straight daily advances for the first time in 1962. Trading was moderately active.

It was the third clear-cut stock rise of the nine market sessions this year.

The list moved higher from the start. Sizable blocks in blue chips were traded at higher prices and it was apparent that the big institutional investors were nibbling again at issues whose prices seemed right to them. The pressure of profit taking seemed largely removed.

The continued rally was apparently based on the same factors as Thursday: namely, President Kennedy's plan for increased spending on missiles, plus the fact that there was nothing disconcerting to Wall Street in the State of the Union message. At the same time, selling to meet the Jan. 15 tax deadline had abated.

The Dow Jones industrial average rose 1.06 to 711.73.

The Associated Press average of 60 stocks advanced 1.20 to 257.60, with industrials up 1.30, rails up .50 and utilities up 1.10.

Of 1,277 issues traded, 696 advanced and 357 declined. New highs for 1961-'62 were 13 and new lows 6.

Volume was 3.73 million shares compared with 3.39 million Thursday.

A generally higher trend was displayed on the American Stock Exchange as volume rose to 1.73 million shares from 1.43 million Friday.

New York Stock Quotations

NEW YORK (UPI) — Stock prices:

(in hnds)	Sales	High	Low	Close	Chng
—A A—					
ACF Industries	36	69¼	68	69¼	+ ⅝
Admiral Corp	36	17	16½	16⅝	
Air Products	9	79	77¼	77¼	—1
Air Reduction	61	65¼	64⅜	65⅛	+ ⅜
Alco Products	32	19¾	19½	19⅝	+ ⅛
Alleghany Corp	76	11⅜	11½	11⅜	
Allegheny Ludl	16	47½	46½	46½	
Allegheny Power	55	50¾	48¾	50¼	+ 1⅜
Allied Chemical	45	55¾	54¾	54⅞	— ⅛
Allied Mills	4	44¼	44	44	+ ⅜
Allied Stores	15	63⅞	63	63½	+ ¼
Allis Chalmers	54	22½	22¼	22¼	+ ¼
Alpha Portland	37	30⅜	29¾	29¾	
Aluminium Ltd	131	27⅝	27¼	27⅜	+ ⅛
Aluminum Co	27	63⅜	62	62	—1½
Amerada Petrol	208	120⅞	116¾	119	+ 2¼
Am Agr & Chem	6	27⅝	27⅝	27⅝	
Amer Brake Shoe	7	47⅝	47¼	47½	+ ¼
Amer Broad-Para	19	46⅜	46	46¼	+ ⅜
American Can	95	46	45¼	45½	+ ⅜
Amer Chain &C	1	48	48	48	
Amer Cyanamid	133	44⅛	44	44¾	+ ½
Amer Elctric	29	66⅞	66	66⅞	+ 1
Amer & For P	56	10	9⅞	10	+ ⅛
Am Mach Fdy	229	39¼	38⅛	38⅛	— ⅜
Am Metal Climax	41	38	37	37	— ⅜
Amer Motors	154	16⅞	16⅜	16⅜	+ ⅛
Amer Nat Gas	52	48⅛	47¼	48	+ 1
American Smelt	11	61	60½	60⅞	+ ⅛
Amer Standard	78	16⅛	15⅞	15⅞	— ⅛
Amer Steel F	16	36½	35⅞	36	— ⅛
American Stores	25	94¼	92½	94¼	+ 2¼
American Sugar	16	35¼	35	35¼	
American T&T	204	134¼	132⅝	132⅞	+ ¼
Amer Tobacco	48	99⅞	98⅜	99½	+ ⅝
American Viscose	61	55	54	54⅛	— ⅜
American Zinc	5	15¼	14⅞	14⅞	— ½
Ampex	78	19⅜	18⅞	19	— ⅜
Anaconda Co	32	51⅜	50⅝	50⅝	— ⅛
Anaconda W&C	90	36½	35¾	35¾	+ ¼
Anchor Hocking	2	35½	35¼	35¼	— ½
Argo Oil	2	2⅝	2⅝	2⅝	
Armco Steel	29	71½	70¼	70⅞	+ ⅜
Armour Com	74	54	52⅜	52⅞	+ ¼
Armstrong Cork	5	64⅜	64¼	64⅜	+ ¼
Ashland Oil	33	26½	26¼	26⅜	+ ⅛
Atchison T&SF	69	27¼	26¾	27¼	+ ¼
Atlantic Coastline	1	42½	42½	42½	
Atlantic Refining	30	55¾	55	55⅛	— ⅜
Atlas Corp	30	2⅞	2¾	2⅞	
AVCO Corp	149	24⅜	24	24⅛	+ ⅛
—B B—					
Babcock Wilcox	10	52⅜	51⅛	52⅜	+ 1⅜
Baldwin-Lima	57	15⅜	15⅛	15⅛	+ ½
Balti & O RR	3	28¼	28¼	28¼	+ ½
Bangor Aros	3	18⅜	18½	18⅜	
Bath Iron Works	1	53⅜	53⅜	53⅜	
Beatrice Food	13	67⅜	66¼	66¾	— ¼
Beech Aircraft	27	19¾	19⅜	19¾	
Beech-Nut LS	12	76¼	74½	76¼	+ ¼
Bendix Aviation	38	66¾	66	66¼	+ ¼
Bethlehem Steel	129	42½	41⅞	42	— ⅛
Blaw-Knox	4	38⅜	38	38	— ⅛
Bliss E W	16	34	33¾	33¾	+ ¼
Boeing Airplane	160	52	50¾	51⅝	+ ⅜
Borden Com	12	68⅛	67¾	68¼	+ ½
Borg-Warner	14	45⅞	45¼	45¼	
Boston Edison	2	81⅜	81¾	81⅝	+ ½
Briggs Manuf	6	8	7⅞	8	+ ¼
Bristol-Myers	17	92¾	92	92¾	+ ¼
Bruns Corp	812	42⅞	41⅛	41⅞	—1
Buckeye Pipe	18	55⅜	55½	55¾	— ¼
Bucyrus Erie	16	19⅜	19¼	19⅜	— ⅛
Budd Com	49	14	13⅝	13⅞	+ ⅛
Buff Forge	1	39⅝	39⅝	39⅝	— ⅛
Bullard Com	5	14⅞	14½	14½	+ ⅛
Burlington In	89	24	23½	24	+ ½
Burroughs Corp	202	42½	41½	42½	+ 1¼
—C C—					
Calumet & Hecla	9	16⅜	16⅛	16⅜	— ⅛
Campbell Soup	19	112⅜	111⅝	112	+ ⅛
Canada Dry	29	26	25¾	25¾	— ¼
Canadian Pacific	158	26	25⅛	25⅜	+ ⅛
Carolina P&L	15	58¾	57½	58¾	+ ½
Carrier Corp	13	42¾	42	42	+ ⅛
Case J I	55	8⅞	8½	8½	— ⅛
Caterpillar Trac	147	41¾	40½	41¼	+ ¼
Celanese Corp	74	37	36⅛	36⅝	+ ⅜
Cent Soya	4	32	31¾	32	+ ¼
Cerro Corp	36	30½	30¼	30⅜	+ ¼
Certain-Teed	331	52½	50⅛	52¼	+ 2⅛
Cessna Aircraft	22	33	32¾	33	+ ¼
Champion Sparkp	21	39	38⅞	39	+ ⅛
Ches & Ohio RR	29	57⅝	57⅛	57⅜	— ⅛
Chicago MSP&P	15	15⅞	15⅝	15⅝	+ ⅛
Chicago & NoW	9	21⅜	21	21½	+ ⅜
Chicago RI&P	13	26	25½	25¾	+ ¼
Chrysler Corp	190	53⅛	52½	52⅜	+ ¼
Cinci G&E	25	46¾	45¾	46	+ ⅜
CIT Financial	36	45½	44⅜	45½	+ 1
Cities Service	35	55¾	54⅞	55⅝	+ ⅜
Clevite Corp	9	57	56½	56⅝	+ ⅛
Coca-Cola	23	99½	97¾	99½	
Colgate Palmol	24	52⅜	51⅞	52¼	+ ⅜
Collins Radio	36	37¼	36⅜	36⅞	— ⅛
Colorado F&I	40	16⅞	16⅜	16¾	
Colum Broadcast	38	39	38¾	38⅞	— ⅛
Columbia Gas	47	28½	28⅛	28⅛	— ⅛
Colum & So El	14	69	67¾	69	+ 1¼
Comm Credit	18	53¼	52⅝	53¼	
Comm Solvent	16	32⅞	32½	32⅝	+ ⅜
Cmwlth Edison	45	45	44¼	44½	+ ⅛
Consol Edison	20	80¼	79¼	80	+ ⅝
Consol Food	23	38⅜	38⅛	38⅛	
Consol Nat Gas	12	59	58½	59	+ ⅜
Consol Coal	4	41½	41¼	41¼	
Container Corp	28	25⅞	25¾	25⅞	
Continental Bak	5	49¾	49⅜	49⅝	+ ¼
Continental Can	36	45¾	45	45¼	+ ⅛
Continental Mot	24	10¼	10	10⅛	
Continental Oil	43	52½	51¾	52	
Controls America	14	29½	28¾	28¾	
Corn Products	77	54⅝	53⅜	54½	+ 1⅜
Cosden Petrol	14	23½	22⅞	23½	+ ⅜
Crane Company	10	65⅞	65⅜	65½	
Crown Zellerbach	22	56½	55⅞	56½	+ ½
Crucible Steel	15	21	20¾	21	+ ⅜
Cuba Am Sug	14	21	20½	20½	—⅛
Cudahy Packing	116	14⅝	14⅛	14⅛	— ⅜
Curtiss-Wright	31	17⅞	17¼	17¼	— ½
—D D—					
Daystrom	36	41	40⅛	41	— ⅛
Dayton Pwr & Lt	12	27⅝	27⅛	27½	— ⅜
Dayco	1	15	15	15	
Decca Records	34	41⅛	40¼	41⅛	+ 1
Deere & Co	244	55	53	54⅛	+ 2½
Del & Hudson	21	19	18½	19	+ ⅛
Detroit Edison	15	59⅞	59¼	59⅞	+ ⅝
Diners Club	14	18⅞	18¾	18¾	
Distillers Seag	14	43	42⅞	42⅞	— ⅛
Dr. Pepper	7	18⅝	18⅜	18⅜	+ ⅛
Douglas Aircraft	64	34⅜	34⅜	34½	+ ¼
Dow Chemical	58	72	70½	71⅜	+ ⅜
Dresser	73	27½	27	27½	+ ⅜
Du Pont	30	232½	231	232	
—E E—					
Eastern Airlines	37	26½	25⅝	26¼	+ ⅝
East Gas & Fuel	38	48¼	47½	48¼	+ 1¼
East SStL	12	19⅞	19⅝	19⅝	— ⅛
Eastman Kodak	63	108¼	106¼	107	— ¾
Eaton Manuf	23	38¼	37½	37¾	— ½
Elec Auto-Light	5	59¼	58¼	59¼	+ ¾
Elec Stor Batty	7	49¾	48¾	48¾	— ⅞
El Paso Nat G	137	25⅞	25⅝	25¾	
Emerson Radio	33	12⅞	12⅝	12⅝	+ ⅛
Endicott Johnson	4	22¼	22	22	
Erie Lack RR	29	4⅜	4¼	4¼	
Ex-Cell-O Corp	16	42¾	41⅝	42⅝	+ ⅞
—F F—					
Fairchild Strat	39	9⅝	9	9	— ⅛
Falstaff	9	37⅜	36½	37	— ¼
Federal Mogul	5	37¼	37⅛	37¼	+ ¼
Ferro Corp	3	49½	49¼	49¼	— ⅛
Firestone Tire	33	45¼	44⅜	45¼	+ ½
First Nat Stores	12	68¼	67¼	67½	+ ¼
Flintkote Co	26	24⅛	23¾	23¾	
Fla Power	19	43¼	42½	42½	— ¾
Food Fair Stores	25	38⅞	37⅞	38¾	+ 1⅛
Food Mart	2	14	13⅝	13⅝	— ⅜
Ford Motor	252	112⅛	110⅜	110¾	—1¼
Freeport Sul	27	29⅜	29	29⅛	
Fruehauf Trailer	87	24⅞	24⅜	24⅞	+ ⅜
—G G—					
General Accept	12	24¾	24¼	24⅝	+ ½
General Baking	8	6⅞	6⅝	6⅞	+ ⅛
General Dynamics	665	34½	33⅞	34	+ ¼
General Electric	169	72⅛	70⅜	71	—1
General Foods	54	93	91⅝	92¼	+ ½
General Mills	47	30⅞	30⅛	30⅝	+ ¼
General Motors	342	55⅜	55⅛	55¼	+ ¼
Gen Pub Util	73	33	32⅝	32⅞	— ⅛
Gen Stl Cast	8	37⅜	37	37	
Gen Tel & El	189	27¾	27⅜	27⅜	— ⅛
General Tire &R	33	85¼	83½	84½	+ 1
Gillette Co	80	49¾	48½	48⅞	— ¾
Glen Alden	191	13⅜	12⅝	13¼	+ ¾
Glidden Com	51	45	44¼	45	+ ½
Goodrich B F	41	67⅜	66½	67⅜	+ ⅜
Goodyear T&R	80	44¼	43	43	
Graham-Paige	116	2⅞	2⅝	2¾	+ ⅛
Grant W T	29	29	28¼	28½	+ ⅜
Great A&P	76	60¼	59¼	60	—⅛
Gt Nor Paper	3	53¼	53¼	53¼	+ ¼
Great North Rwy	18	47	46½	46⅝	— ¾
Great West Sug	1	34¾	34¾	34¾	+ ⅛
Greyhound Corp	25	26⅜	26¼	26⅜	— ¼
Grumman Airc	22	36¼	35½	36¼	+ ⅝
Gulf Mo & Ohio	7	26⅛	25¾	26⅛	+ ⅜
Gulf Oil Corp	108	39	38⅝	39	+ ¼
—H H—					
Halliburton	20	53½	53	53½	+ ¾
Hammermill Pap	3	33½	33½	33½	+ ⅜
Harbison Walker	5	46¼	45½	46¼	+ 1
Hercules Powder	13	98¼	97¾	97¾	— ¾
Hershey Choc	2	171¾	171¾	171¾	+ 1¾
Hilton Hotel	29	31⅞	31½	31⅞	+ ⅜
Homestake	6	50	49¾	49¾	
Hooker Chemical	46	40	39⅝	40	
Howe Sound	18	15⅞	15⅝	15¾	
Hudson Bay Min	3	53⅝	53½	53⅝	+ ⅛
Hupp Corp	43	7¾	7½	7¾	+ ⅛
—I I—					
Ideal Cement	20	27¼	26¼	26¼	— ½
Illinois Cent RR	23	43¾	43¼	43¾	+ ⅛
Illinois Power	8	74	73	73	—1
Ingersoll Rand	20	83½	83¼	83½	+ ¼
Inland Steel	29	46⅜	45⅜	46	+ ⅝
Inspiration Cop	10	57¾	57	57	+ ½
Inter Bus Mach	59	568	564	564	+1
Inter Harvester	40	52¾	52	52⅛	+ ⅛
Inter Mining	4	32½	32	32½	+ ½
Inter Nickel	57	83¼	82⅝	82⅞	
Inter Paper	18	35⅜	34⅝	34⅝	— ⅛
Inter T&T	87	56⅛	55½	55⅞	+ ⅛
Iowa-Ill G&E	6	47¼	47¼	47¼	
Iowa P&L	2	47	47	47	
ITE Circ Brk	2	19¾	19⅝	19⅝	— ⅜
—J J—					
Johns-Manville	24	57⅝	57	57	— ⅜
Jones & Laugh	28	70½	69¾	69¾	
Joy Manufac	10	39⅜	39	39	+ ¼
—K K—					
Kaiser Alum	53	34⅜	33⅝	33⅞	+ ¼
Kan-City South	3	84½	84	84½	+ 1⅛
Kelsey-Hayes	9	38¾	38½	38½	— ⅜
Kennecott Copper	41	85⅜	84¼	84¼	—1
Kern City Land	28	81⅜	80¼	81	+ 1½
Kimberly Clark	25	75	73½	75	+ 1⅜
Koppers Co	4	42½	42⅜	42½	+ ⅛
Kresge	45	36⅜	35¾	35⅞	—½
Kress	17	24¼	23¾	23⅞	
Kroger Company	24	28⅞	28¼	28⅞	+ ⅜
—L L—					
Lee Rubber & T	7	18¼	17¾	17¾	— ⅜
Lehigh Coal Nav	3	14¼	14⅛	14¼	+ ⅛
Lehigh Port Cem	8	22⅞	22¾	22⅜	— ⅛
Lehigh Vall Ind	13	1⅝	1½	1½	
Lehigh Vall RR	13	6¾	6⅝	6⅝	
Lerner Stores	1	33	33	33	+ ½
L-O-F Glass	41	57⅛	56¼	56⅜	— ⅛
Lib McNl & Lib	36	13⅞	13½	13½	— ⅜
Liggett & Myers	25	105¾	104½	105	+ ¾
Link-Belt	21	49⅞	48¾	49⅞	+ 1⅜
Lockheed Airc	165	47½	46¼	47⅜	+ 1⅜
Loew's Inc	90	43½	42¾	42⅝	+ ⅛
Lone Star Cem	43	22⅞	22½	22⅞	+ ⅛
Lone Star Gas	27	26¼	25¾	25⅞	— ⅜
Lorillard Tob	37	61⅞	60⅝	60⅝	— ⅜
Louisville & Nash	11	60½	60¼	60⅜	
Lukens Steel	1	63⅜	63⅜	63⅜	— ⅜
—M M—					
Mack Trucks	26	42	41½	42	+ ½
Macy	26	66¼	65	65⅛	+ ⅛
Magma Copper	60	69¼	68⅜	68⅝	— ⅜
Magnavox	78	42	41½	41½	
Marine Midland	70	31⅞	31	31⅜	+ 1
Marshall Field	18	43	42	42	+ ¼
Martin Mar	126	27⅜	26¾	26⅝	— ⅜
May Stores	19	54⅝	53½	54½	+ 1
McCrory Stores	93	23⅝	22⅞	23¼	+ ⅜
McDonnell	58	45	44⅜	45	+ ⅝
McGraw-Edison	24	38	37⅜	37⅞	+ ⅛
McKesson & Rob	46	43⅝	42¼	42¼	— ¾
Merck & Co	18	85	84	84	— ¼
MGM	67	50	49	50	+ 1⅛
Middle So Util	65	35⅞	34⅞	35⅞	+ 1⅛
Midland-Ross	8	54	53¾	54	+ ½
Mineral Chem	20	23¼	22⅝	22⅞	— ¼
Minn-Honeywell	31	132	126	130½	+ 3½
Minn Mining	362	64¾	62⅝	62⅝	—1¼
Minn PL	2	40½	40⅛	40⅛	— ½
Mission Corp	36	39½	39⅛	39⅛	— ⅛
Mo-Kan-Tex	5	4⅛	4	4	— ⅛
Missouri Pacific	11	46⅜	46	46	— ¼
Monsanto Chem	60	49¼	49⅛	49¼	+ ⅛
Mont Dakota Util	13	36½	35¾	36½	+ 1
Montana Power	7	38	37½	38	+ ⅝
Montec	2	30¾	30¾	30¾	+ ⅛
Monty Ward	61	33¾	33	33	— ¼
Morrell John	85	34⅞	34	34⅜	+ ⅜
Motorola Inc	15	84	82¼	84	+ 1¾
Murphy G C	2	52¾	52¼	52¾	+ ½
Murray Corp	12	31½	31⅛	31⅛	+ ⅛
—N N—					
NAFI	31	32⅛	31¾	32	+ ½
National Biscuit	23	85¼	83	83	— ⅛
Nat Cash Regis	50	121¾	120¼	120¾	+ 1½
Nat City Lines	1	21	21	21	
National Dairy	29	71	68¼	71	+ 2¾
National Distill	61	27⅞	27½	27⅞	
National Gypsum	18	54⅞	54½	54⅞	
National Lead	33	91⅜	89⅝	89¾	— ½
National Steel	3	91½	91	91	
National Tea	21	21⅜	21¼	21¼	
Newberry's	7	49½	49½	49½	
N England El	13	25½	25⅛	25½	+ ¼
Newmont Min	20	79	78	78	—1
Newport News S	17	52¼	51⅜	51⅝	+ ⅜
New York Cent	314	20⅞	20½	20⅞	+ ⅜
NY-Chi & StL	7	40½	40⅜	40⅜	
Niag Moh Power	29	45	44⅜	44½	— ½
Norfolk & West	5	108¾	108	108	— ¼
North Amer Avn	288	65⅜	63⅞	65⅜	+ 2⅛
No American Car	1	64½	64½	64½	
Northern Nat G	36	42⅜	42⅛	42⅜	+ ½
Northern Pacific	14	42⅜	42⅛	42⅛	
North St Pw	10	34¾	34½	34½	+ ¼
Northwest Airl	15	32½	32	32½	+ ½
—O O—					
Ohio Edison	35	45⅛	44⅛	45⅛	+ 1⅛
Ohio Oil	33	41	40⅜	40½	+ 1¼
Okla G&E	12	43⅜	43⅜	43¾	
Okla Nat Gas	12	39⅛	39	39¾	+ ⅞
Olin Mathieson	43	40⅜	40	40	—⅜
Otis Elevator	56	70¼	69⅜	69¾	— ⅜
Outboard Marine	74	22⅜	22	22¼	+ ½
Owens-Corning	13	82	81¼	81¼	—1
Owens-Illinois	20	91½	91	91	
Oxford Paper	24	42	41¼	42	
—P P—					
Pacific Gas & El	26	96⅜	96⅛	96⅛	+ ¼
Pacific Light	17	59¼	58¾	59¼	+ ¼
Pan Am Wld Al	499	23⅜	22¼	23	+ ⅜
Panh EP Line	31	52	50¾	50¾	—1¼
Paramount Pic	11	54⅜	54¼	54⅝	+ ⅜
Parke-Davis	115	35⅜	34¾	34⅞	— ⅝
Peabody Coal	45	32	31⅝	31¾	
Penney J C	51	51⅝	50¾	51⅝	+ ⅝
Penn-Dixie Cem	9	27½	27⅛	27⅜	+ ⅛
Penn Power & Lt	16	37	36⅛	36⅜	+ ⅛
Pennsylvania RR	202	18½	18⅛	18⅛	+ ⅛
Pepsi-Cola	18	54⅜	53¾	54⅜	+ ⅞
Pfizer	78	49	48⅛	49	+ ⅝
Phelps Dodge	51	61⅞	61¼	61⅞	+ 1
Philadelphia El	18	32⅞	32½	32½	— ⅛
Philip Morris	8	106	105¾	105¾	+ ¼
Phillips Pet	29	56⅜	55⅝	56¼	+ ¼
Pillsbury	10	62¾	61¾	62¼	— ¼
Piper Aircraft	11	41½	41¼	41½	+ ½
Pitts Pl Glass	35	64¼	63⅝	64¼	+ ⅛
Plymouth Oil	125	33⅜	32⅞	33⅜	+ ⅜
Polaroid	36	205¾	202¼	202½	+ 2¾
Procter & Gam	61	87¼	86	86½	+ ½
Public Serv E&G	59	62½	61¼	62½	+ 1½
Pullman Inc	32	37½	37⅛	37¼	— ⅜
Pure Oil	36	33⅜	33¼	33¼	+ ⅛
—R R—					
Radio Corp Am	87	53½	52⅛	53½	+ 1⅜
Ranco	14	19¾	19½	19½	
Rayonier	28	20⅜	19⅝	19¾	— ¼
Raytheon Mfg	45	37⅜	36⅜	37⅛	+ ⅜
Reading Co	6	9¾	9½	9¾	+ ⅜
Republic Avia	45	21⅞	21¼	21½	+ ⅜
Republic Steel	38	59¾	58¾	58⅞	
Revlon	57	64⅞	63⅜	63⅝	
Rexall Drugs	70	47⅜	46⅞	47	
Reynolds Metals	57	39⅝	38¾	38⅜	— ⅞
Reynolds Tobacco	135	75⅞	75⅛	75½	+ ¼
Richfield Oil	15	43¾	43½	43½	+ ½
Riegel Paper	1	31	31	31	
Robertshaw Ful	3	39	39	39	
Rochester G&E	8	53	52⅜	52⅝	— ⅜
Rockwell Stan	8	35⅜	35⅛	35⅛	
Rohr Aircraft	37	23	22½	22⅝	+ ⅛
Royal Dutch Pet	237	34½	34⅛	34⅜	+ ⅝
Royal McBee	26	13½	13⅛	13¼	— ⅛
Ruberoid	3	41	40¾	40¾	— ¼
—S S—					
Safeway Stores	6	57½	56½	56½	— ⅝
St Joseph's Lead	15	34¾	34¼	34¾	+ ½
St Regis Paper	38	34¾	34	34	— ⅝
San Diego Gas	10	36⅛	36	36	— ⅛
Sangamo Elec	8	18	17⅛	18	+ ⅛
Schenley Indus	45	26¼	25¾	25¾	+ ⅛
Schering Corp	45	57	56	56½	+ ¾
Scott Paper	70	41⅜	41	41¼	— ⅜
Seaboard A L RR	15	30½	30¼	30½	+ ½
Sears Roebuck	142	80¾	79⅝	80⅛	+ 1⅛
Servel Inc	61	14	13⅝	13⅝	
Sham O&G	12	42¾	42⅜	42⅜	+ ⅛
Sharon Steel	36	29¾	28⅜	29¾	+ 1¾
Shell Oil	35	38⅜	38	38⅛	— ⅜
Shell Transport	20	16⅛	15⅞	16	
Sheller Mfg	47	22⅜	21¼	22¼	+ 1
Sheraton Corp	39	18⅛	17¾	17¾	— ¼
Simmons Corp	7	49¼	48½	49	+ ¼
Sinclair Oil	36	38⅞	38½	38⅞	+ ⅜
Socony Mobil Oil	14	51⅞	51¼	51¼	+ ¼
Sou Cal Edison	42	87	85⅞	87	+ 1½
Southern Com	46	57	56¾	56¾	— ⅛
Sou Nat Gas	15	46⅞	46⅜	46⅜	— ⅛
Southern Pacific	67	28⅛	27⅝	28	+ ¼
Southern Rwy	6	56	55⅝	55⅝	— ⅜
Sperry Rand	193	23	22¾	22⅞	+ ⅛
Standard Brands	30	73	72	72¾	+ 1
Stand Oil Calif	74	55⅛	54⅝	55⅛	— ⅛
Stand Oil Ind	72	54¾	54	54	— ½
Stand Oil NJ	437	51	50⅜	51	+ ¾
Stand Oil Ohio	10	54⅜	54⅛	54¾	+ ¼
Standard Pkg	41	22⅜	21⅞	22	+ ⅜
Stanley Warner	21	36⅞	36½	36½	— ½
Stanray	15	10⅜	10	10¼	+ ⅛
Sterchi Bros	10	17⅞	17⅜	17⅞	+ ½
Sterling Drugs	32	85¾	84½	84½	+ ¼
Stewart Watner	1	31⅛	31⅛	31⅛	— ⅜
Stone & Webster	9	65⅞	65½	65⅞	+ ⅜
Studebaker	268	10⅛	9¾	9⅞	
Suburban Gas	16	28⅛	27⅜	27⅜	
Sunray Oil	22	27⅞	27⅛	27⅜	— ⅛
Sunshine Min	11	11⅜	10¾	10⅜	— ⅜
Swift & Co	66	45¼	44¾	45⅛	+ ⅛
—T T—					
Tenn Gas Tr	113	23⅞	23⅜	23¾	
Texaco Inc.	81	56	55	55	— ⅛
Texas Gas	9	39⅜	39	39	— ⅛
Texas Gulf Prod	48	40½	39¾	40½	+ 1⅛

Do It Yourselfers Can Save On Materials Thru Want Ads!

LOCAL WANT AD RATES

CASH MINIMUM $1.05, CHARGE $1.50

No. of Days	15 Wds. or less	Each Word over 15, add:
1	$1.05	7c
2	$2.10	14c
3	$2.85	19c
4	$3.60	24c
7	$5.70	38c

In Memoriams, Cards of Thanks $3.00 for 10 lines or less
30c each line over 10

MAIL YOUR AD WITH REMITTANCE TO
Want Ads: Times-News
Cumberland, Md.
DIAL PA 2-4600

Cards of Thanks

We wish to thank our neighbors and friends for their sympathy and kindness in our bereavement, the death of our beloved mother, Frances Elizabeth Butler. The lovely flowers and cars loaned for the funeral were greatly appreciated.
THE CHILDREN

1-Announcements

"CIMARRON"
Glen Ford and Ann Baxter
Thurs. Fri. Sat. Nite 7:30
Sunday Matinee 2:30 Nite 8:00
MAJESTIC THEATRE PIEDMONT

OLD MILL Tavern's Free Annual Kraut and Spare Rib Dinner, Sunday, January 14th. Springfield, W. Va.

2—Automobile

GMC TRUCKS
Case Tractors and Machinery
New Holland Farm Equipment
Wisconsin Engine
We Stock a Complete Line of Parts For Everything We Sell
Collins G.M.C. Truck Co.
Rt. 40 East Phone PA 2-3922

Member Tri-State UCDA
IDONI AUTO SALES
"We'll lose $ $ $ before a Customer"
248 N. Mechanic St. PA 2-3290

BRAND NEW 1962 Chevrolet Impala 4-door sedan. Knox Street Motors. Dial PA 2-1488.

1958 CHEVROLET V-8 2-Door. Automatic trans., radio and heater, power steering. Exceptionally clean. $975
RAUPACH'S H-D GARAGE
218 N. Mechanic PA 2-2100

54 CHEV. ½ TON DELV.
EAGAN'S USED CARS
MIDLAND, HO 3-4942

55 CHEVROLET ½ TON PICKUP TRUCK. REAL CLEAN!
BABB MOTOR SALES
1239 Nat'l Hwy., LaVale PA 2-7646

THIS Late '58 Ford Fairlane 4-door should give you New Car satisfaction, for it runs and looks like new. Very smart Beige Brown color combined with Whitewall Tires and Chrome Caps. Economy "8" engine using regular fuel. Has been driven only 7,000 miles yearly. Trade your older model and get safer Dual Headlamps and Quick Start 12-volt Battery. Only $200 down and $43 monthly. Penn-Mar Motors, LaVale. PA 2-6340.

LONACONING MOTORS
60 Plymouth Belvedere AT, RH.
58 Plymouth Wagon PS, AT, RH.
58 Ford 4-dr. Wagon AT, RH.
Lonaconing, Md. HO 3-3501

1957 FORD ½ TON PICK-UP. NICE
DISCOUNT AUTO SALES
739 N. Centre St. PA 4-6751

RAMBLER-JEEP SURPLUS SALE
Want the best? For less? Try to match these prices
62 Brand new Rambler 4-dr $1795 heater & freight extra. $450 down, $42.81 monthly.
62 Brand new Willys Jeep 4 WD $1954, heater & freight extra. $500 down, $47.46 monthly.
61 Dodge power wagon ¾ ton pick-up, 4 WD. Still new. Cost $3700, Now $2549, mo. $69.
59 Rambler 2-dr., AT. Was $1350, Now $1189, Mo. $39.
57 Rambler 4-dr., AT. Was $1050, Now $889, Mo. $34.
56 Pontiac 4-dr., AT. Book value $595, Now $199, Mo. $9.78.
55 Buick 2-dr. Spec., like new Worth $700, Now $595, Mo $29.
55 Ford 8 Cust. 4-dr. No rust. Worth $700, Now $595, Mo. $29.

New Snow Plows to Fit Any Model Jeep. $381 up, $12 month.

PENN MAR MOTORS
LaVALE PA 2-6340

1953 MODEL R190 International tractor. Recently overhauled & single axle dump trailer 16 ton legal load. Includes coal hauling job. $2250 cash. Call Bedford 623-8713; evenings Defiance, Pa., 928-2763.

1959 LINCOLN, full power, like new, 16,000 miles, new tires. Very reasonable. Phone PA 2-0204.

1949 MERCURY; 1949 Buick, straight shift. Will sell complete $50 each or parts. Dial PA 2-5023.

CHEVROLET PICKUP
¾ TON $100
DIAL PA 2-5023

1952 HILLMAN convertible, good looking, good running condition. Best offer. Dial PA 4-7991.

1958 HILLMAN 4-DOOR DELUXE. VERY CLEAN. LOW MILEAGE. DIAL PA 2-1488.

COLD?
YOU'LL WARM UP TO THESE VALUES!

60 VALIANT WAGON $1895
TORQUEFLITE, PS, RH
59 DODGE HARDTOP $1665
POWERFLITE, PB, PS, RH
59 DODGE 4-DOOR $1379
POWERFLITE, H&D
58 FORD V-8 2-DOOR $989
STRAIGHT SHIFT, R&H
55 IMPERIAL H'TOP $629
REAL LUXURY, ALL POWER
55 PLYMOUTH WAGON .. $429
S/S, OVERDRIVE, R&H
55 FORD V-8 4-DOOR $319
S/S, OVERDRIVE, R&H

NOTHING DOWN
No Payments 'til Feb!
Many More to Choose From
Shop Out Of Wind & Snow Under Cumberland's Only Carport Lot
Gurley's Inc.
Dodge! Dart! Lancer!
USED CAR LOT
212 Greene St. PA 2-0202
Open Weekday Eves 'til 9

2-Automobile

60 Valiant 4-dr, SS, like new $1495
59 Ford Fairlane 500 H.T. Sharp ... $1395
736 N. Mechanic Street.

1958 VAUXHALL 4-DOOR SEDAN
LIKE NEW
TRI STATE, BOWLING GREEN

MASSEY-FERGUSON TRACTORS
FARM MACHINERY
Kight's Garage, Balto Pike PA 4-4170

1961 Buick 4 Dr. (NEW)
1959 Buick 4 Dr. R. H. Dyn.
1958 Chev. 4 Dr. R. H. A.T.
1956 Chev. 2 Dr. R. H. A.T.
ST. CLOUD MOTORS
Frostburg, Md. Phone OV 9-9441

1958 PLYMOUTH 4-Door Station Wagon. $950. Raupach's H-D Garage, 218 N. Mechanic St. PA 2-2100.

Buy A CAR OR TRUCK AT Your Own Price!
NO REASONABLE OFFER REFUSED
150 CARS & TRUCKS
to Choose From
ALL MAKES & MODELS
For the Best Deal in Town
HAROLD'S USED CARS
DINGLE HILL, RT. 220 PA 2-3680

COLLINS STUDEBAKER
Lark — Hawk
75 Henderson Ave. PA 4-1542
57 Dodge Cor. 2-dr. HT, AT, R&H
57 Merc. 4-dr. AT, R&H, Clean
58 Stude. 4-dr. Wag. Air-Conditioned, AT, PS, R&H
58 Plym. 4-dr. 6, S/S, H, 26,000 miles
58 Fiat "1200" 4-dr.
59 Dodge 4-dr. Cor. 8, AT, PS, PB
These Cars Are All In Top Condition.
Visit Our Used Car Lot, Bedford Road at Nave's Crossroads
Open 8 to 5, 7 to 9 daily
59 Plym. S. Wagon, RH, AT
50-52-55-57 Pickup Trucks
NELSON AUTO SALES
Potomac St., Ridgeley, RE 8-9290

DISMANTLING — '53 Linc., '56 Plym., '56 Olds. McFarland Auto, 503 Pine Ave., PA 4-1216. Nite PA 4-7086.

3-Accessories, Tires, Parts

WESTERN AUTO DEALER
LaVale Shopping Center PA 4-7102

DO YOU NEED WINTER TIRES
STOP AND SAVE AT
ANDY'S TIRE & BATTERY SALES & SERVICE
6 Williams St. PA 2-3190

Auto Glass

GLASS INSTALLED
(WHILE YOU WAIT)
BEERMAN AUTO PARTS
519-521 N. Mechanic PA 4-0250

5—Auto Repairs, Service

FACTORY Rebuilt Generators $12.00 exchange, most cars. Installed $13.50
PRESS AUTO MART, Rt. 28 RE 8-9616

PAINT FRONT END BODY
McFARLAND AUTO SHOP
503 PINE AVE. PA 4-1216

Road Service: 7 am - 11 pm
PROMPT - EFFICIENT - INEXPENSIVE
PRATT's SUNOCO, 642 Greene, PA 4-9725

7 Business Opportunities

INVESTMENT Property. $150 monthly returns $325. 2-Large Buildings with apartments. Also 2-story garage. All rented. Good location. PA 4-0466.

MODERN SERVICE STATION
For Lease — Excellent Location
Good Volume — No Layoffs
For Information Call PA 2-3510
Mr. Paulsen — After 5 p. m. PA 4-9385

FOR LEASE, LaVale Route 40 large building or separate units. Apply: Pennsy. Narrows, PA 2-7443.

FOR SALE: To settle estate. One building consisting of established grocery and three apartments; one modern Esso Service Station. Route 220, Bowling Green, 2 miles South of Cumberland. PA 2-0650 day; PA 4-3290 evening.

FOR SALE—Going Redi-Mix Concrete Plant, Somerset, Pa. All equipment in excellent condition. Excellent Sand and Gravel available nearby. Phone Pittsburgh, Day AT 1-9920, Night WE 1-2455.

FOR SALE—Grocery Store, stock, equipment, 5 room home, 3½ acres land. Gross income $60,000 yearly. Located in growing community. Write Box 633-A c/o Times-News.

ESTABLISHED Business & Frozen Custard, well located. Equipped & furnished. Write Box 632-A c/o Times-News.

RESTAURANT — downtown location. Doing good business. Selling due to illness. Write Box 634-A c/o Times-News.

7-A—Carpet Cleaning

Carpets & Furniture Cleaned
All work done in your home. All dry, ready for use same day. Dial PA 4-2010
ABBOTT'S DURACLEAN SERVICE

8-Coal For Sale

CHAS. LEYDIG
SOMERSET BIG VEIN COAL $7 TON
PA 2-2717

LUMPY COAL — Nut and stoker. Wood, top soil, cinders, landscaping, dozing. PA 2-2758.

Fireplace Fuel: DISCO — pre-packaged, safe, no sparks, clean burning, long lasting. KLAVUHN'S, PA 4-3880, 110 Knox.

WILSON'S HIGH grade coal $7.50 a ton. Also nut and stoker, reasonable. Dial PA 4-2072.

SOMERSET LUMPY COAL
PEA STOKER
A. LEPLEY — DIAL PA 2-0896

BERLIN Big Vein Coal & Best P-size Stoker, oil treated. All varieties. CLITES COAL CO., PA 2-5070.

BERLIN COAL PA 2-5353
Oil treated Pea & Other Stoker Coal

BERLIN COAL $7.50
TON, 2 TON OR MORE $7.
R. KIRCHNER PA 4-0217

SOLID FIREPLACE LOGS
cut any length, $5 and $10 loads
Dial PA 2-8235

BERLIN'S BEST LUMPY, LOW ASH COAL. HOMER PLUMMER, PHONE PA 2-5694.

SOMERSET COUNTY best lumpy big vein coal, $7.50 ton. George Leydig. PA 4-9790.

D and K COAL CO. — House coal, stoker, lump, nut, run of mine. 4 miles east of Grantsville on Route 40. Dial TW 5-5141, TW 5-5142.

SLABWOOD
Dial PA 2-6403

9-Electrical Work, Fixtures

ELECTRIC WORK
FREE ESTIMATES ON WIRING
Sterling Electric Co., Inc
116 N. CENTRE ST. PA 2-4800

9-Electrical Work, Fixtures

ELECTRIC WORK
Motor Repairing, Wiring and Fixtures
QUEEN CITY ELECTRIC CO.
Westinghouse Apparatus Agent
158-160 Frederick St. Phone PA 2-1133

10-Financing, Money to Loan

Finance Plumbing & Heating
— McKAIG'S —

AUTO LOANS IN 5 MINUTES
National Loan, 201 S George
DIAL PA 4-6622

LOANS in a HURRY!
ON ARTICLES OF VALUE
Also Unredeemed Values
CUMBERLAND LOAN CO.
42 North Mechanic Street
LOANS
ON YOUR SIGNATURE ONLY
UP TO $1,500
FAMILY FINANCE CORPORATION
40 North Mechanic Street
Phone PA 4-3600

WE LOAN MONEY
Southern Jewelers 39 N. Mechanic St.

11-For Rent

FOR RENT
STORAGE FACILITIES
Any amount of storage facilities at Tannery Property. Loading and unloading with fork truck available.
Private rooms 12'x50' with private entrances: $30 each. One large room 30'x50'; $25. Located Valley & Lee Streets.
PA 2-0650

12-Apartments

4 & 5 ROOM Apartments, Furnished or Unfurnished. Private Baths, Automatic Heat, Utilities included. PA 2-5436.

13-Furnished Apartments

SMITH Apts., 725 Kelly Blvd. Clean and comfortable, laundry facilities. Rent reasonable. PA 2-8100, PA 4-2498.

3 ROOMS, porch, second floor, laundry facilities, 1 or 2 persons. 406 Park St.

MODERN, 2 bedrooms, bath, living room, kitchen. Brand new mobile home. Available immediately. ½ mile from city limits. $100 per month plus utilities. PA 4-6464.

LAVALE: 3rd floor, 3 rooms, and bath, completely private. PA 2-7160, 345 National Highway.

DECATUR ST. 3 rooms, $75. COLUMBIA ST., 2 rooms $55. Strictly private. PA 2-4816.

3 ROOM NICELY FURNISHED APARTMENT, CLOSE IN.
DIAL PA 2-2040

2 NICE rooms, modern, heat. All utilities furnished. Laundry privileges. Ridgeley. Phone RE 8-9595.

2 rooms, 1 or 2 adults.
Apply 115 Harrison St.
PA 2-0454.

MODERN 1958 10 x 50 2 bedroom trailer. Furnished. Automatic washer and dryer in kitchen. TV cable. Adults preferred. PA 2-0972.

3 ROOMS, PRIVATE BATH, PRIVATE ENTRANCE. VERY CLEAN. PHONE PA 4-4262.

AVAILABLE Feb. 1st—3 nice rooms, private bath. Adults. References. PA 2-8218 after 10 a. m.

14-Unfurnished Apartments

WEST SIDE— 5 rooms, bath, porch, newly decorated. Heat furnished. Plenty storage space. Middle age couple preferred. PA 2-7308.

OLDTOWN—2nd floor. 4-Rooms, Private Tile Bath. Baseboard Oil-Fired Hot Water heat. Hardwood floors. Corner Maine St & Greenspring Road. EX 5-5130 or EX 5-5162.

WEST SIDE — Large living room, 2 fair size rooms, small kitchen. Heat and Hot Water furnished. 2nd-floor. Adults. $45. Dial PA 2-5760 or PA 2-3723.

1st FLOOR—4 rooms with private bath on second floor. Centrally located at 232 Baltimore Ave. Rent $100 month includes heat, gas, electric. Available immediately. Contact John Hafer, 230 Baltimore Ave.

WILSON APTS. — 829 Braddock Road. Large apartment. Occupancy Feb. 1. Apply 105 Washington St. after 4 p.m.

OPENING the Decatur Manor Apartments—212-214 Decatur St., 3, 4 & 5 room apartments. Just remodeled Attractively decorated. 1 & 2 bedrooms. Heat, utilities furnished. Can be seen Friday & Saturday after 12 p.m.

5 ROOMS, Washington St., new kitchen & bath. Private entrance. All utilities, garage facility. Adults. Write Box 626-A c/o Times-News.

3 LARGE rooms, modern kitchen, tile bath, large closets. Garage. Private. Adults. 924 Bedford St.

STRICTLY PRIVATE 3 rooms, bath. Heat furnished.
PA 2-4467, South Cumberland.

FIRST floor private 3 room apartment, modern kitchen. Utilities furnished. $75. South Cumberland. Dial PA 2-5859.

3 ROOMS, first floor, private bath, 2 porches, shared yard and garage. Rear 132 Reynolds St. 2 rooms, first floor, corner of block, shared bath, for small home, barbering or business, at S. Lee -Paca St. corner. For either call or see David Hollensheads, Needmore, Pa., Cypress 4-3412.

15-Furnished Rooms

NICELY Furnished Bedrooms. Private. Good Heat. Near Memorial Hospital, convenient to P.P.G. 627 Oldtown Road.

SLEEPING Rooms with Shower Bath. Good Heat. Gentlemen only! Apply: 410 Decatur St.

Sleeping Rooms
224 Glenn St.

Sleeping room,
510 Linden St.
Phone PA 4-3871.

SLEEPING ROOM, PRIVATE BATH. BREAKFAST AVAILABLE. ¼ MILE A.B.L. DIAL PA 4-9287.

18-Houses for Rent

18 RIDGEWAY Terrace. 7-Rooms and Bath. Hot Air Heat. Phone afternoon or evenings. PA 2-8218 or 724-7941.

24 PAW PAW Way, West Side.
5-Rooms and Bath.
Dial PA 4-2303.

BRAND New House, Romney, W. Va. 3-Bedrooms, Hot Water Heat. Full Basement, Garage. Call Forrest Grady, Romney 163.

3 ROOM MODERN HOUSE,
GAS FURNACE, BASEMENT,
YARD. ADULTS. PA 2-3890

½ DOUBLE brick—6 rooms, bath, coal furnace, yard. Small family only. Reference. PA 4-3935.

19-Wanted to Rent

WANTED TO RENT

Desirable Furnished and Unfurnished Houses, Apartments and Rooms. 1-2-3 and 4-Bedrooms in Cumberland and Tri-State area. Call:

ALLEGANY BALLISTICS LABORATORY
RE 8-9000 Extension 343

Gentleman Desires Room & Board
Write Box 636-A
c/o Times-News

WANTED TO LEASE
SMALL RESTAURANT
PA 4-2316

20—For Sale Miscellaneous

Discount Surplus Store
442 N. Centre St. — PA 4-4844
Open 9:30-12, 1-5, 6-9 except Sun.
Over 700 Items to Choose From

Aquariums Singing Canaries. Hamsters. Parakeets
Tropical Fish, Supplies Laura's Pets.
43 Blocker St. Ridgeley RE 8-9119

20—For Sale Miscellaneous

60" SINK WITH FIXTURES $22.
71 GREENE ST.

Coats Reg. $59.95 ..... NOW $48
Fosterman, Worumbo, Hockamun, Cashmere, Mink Trim $125 NOW $89
Skirts, Reg. $7.98 ..... NOW $5.33
Slacks, Reg. $7.98 ..... NOW $4.99
SYKES STYLE SHOP
164 N. Centre PA 2-1570 9 'til 9

BABY PARAKEETS
117 Wempe Drive after 4 p. m.

CHILDCRAFT and WORLD BOOK encyclopedia. 1st in Sales: Schools, Libraries, Homes; the Most Important Reference! PA 2-2629. PA 2-4369, PA 2-0519.

CARLOAD — Armstrong Vinyl Asbestos Excelon Tile. Reg. 17c. 11½c Each! Custom Floors, 138 Frederick. PA 2-2851

Homelite Chain Saws
ELLERSLIE EQUIPMENT PA 4-1309

ELECTROLUX. AIRWAY & HOOVER Replacement Parts, Hoses, Switches, Bags, Cords & Filters Paper Bags. All Makes & Models. We Deliver!
DIAL PA 4-4610

COAL—OIL—GAS STOVES
Headquarters for Coal Oil and Gas Stoves for Over 50 Years!
REINHART'S
PEOPLE'S FURNITURE STORE
17 BALTIMORE STREET

BEDROOM SUITES
Double Dresser, Mirror, Bookcase Bed and Chest $99
L. Bernstein Warehouse
152 UNION STREET

USED Track Group Assemblies for D-8, D-7, RD-7, HD-5, TD-9. Also new track-link. Assemblies available for most make crawlers.
THE RAY BROOKS CO.
Somerset 6559

PAINT SALE!
Rubber base, Enamels, House paint, porch & floor Reg. $5.98 gal. 3.98
QUENTIN M. RICE 19 Laing Ave.

SAVE 20% ON
Bottled Gas
BENNETT'S PA 2-7900

Chrome Breakfast Set
GE Refrigerator
Automatic Washer-Dryer Combination
End Stands
2 Gas Refrigerators
New 9 x 12 Linoleums $6.95 each
PA 2-6770 between
8 A.M. & 5:30 P.M.
BENNETT TRANSFER & STORAGE

SHALE FILL, TOPSOIL, GRAVEL
Septic Tanks, EXCAVATING, Ditching
PYLE & CHANEY, RE 8-8796

PUPPIES TOY POODLE
Lovely White Male
MRS. MEEK. Vale Summit. OV 9-6431

FABRIC SPECIAL
48" MATERIAL Reduced to $1 yd.
WARHAFT'S. 43 BALTIMORE ST.

APPLES
Our Packing Shed at Pinto is now open and will be until all fruit is sold.
Chertland Orchards, Inc.
PA 2-7013

DANDRUFF Problems? Get New Tonic, Results Guaranteed. STRAND BARBERS. 4 to serve you. Opp. Strand Theatre.

Floor Sander for Rent
Valley Lumber Co.
Bedford Rd. — PA 2-7760

NAME BRAND MERCHANDISE
Up to 50% Discount
Drive out See For Yourself
ROWZEE'S FACTORY OUTLET
1st Bldg. on Right After Crossing
Koon Dam Spillway open 10 am to 9 pm

BLUKO THE WONDER CLEANER
BOB'S GENERAL STORE
BEDFORD RD PA 4-6515

KENMAR
2-Pc. Livingroom Sofa & Chair, Nylon and Foam $149
L. Bernstein Warehouse
152 UNION STREET

McCulloch Chain Saws
Cosgrove's phone PA 2-3040

QUAKER STATE OIL
Authorized Wholesale Distributor
Automotive Supply Inc. PA 2-0666

BARGAINS
1—Portable TV . . . ½ price
1—New Portable Kitchen-Aid Dishwasher
1—40 gallon Gas Water Heater
1—30" Gas Range
1—40" Gas Range
1—Ironrite Ironer
1—Console Stereo
1—Portable Stereo
3—Transistor Radios
New Hoover Vacuum Cleaners
HARTMAN'S Appliance & General Store
LaVale, Md. 8 to 8 PA 2-6210

FINAL CLEARANCE
Furniture Bargains
WEESE'S
Keyser, W. Va.

COAL heating coal cook stoves. Coal stoves bought, sold, exchanged. 120 W. Offutt St., PA 2-6147.

AUTO Insurance to cover State Law $36. Also Workmen's Compensation. Fire. GLENN WATSON. PA 2-4040.

For Genuine
"MAYTAG"
Parts & Service . . . See:
WHITACRE'S
35 N. Mechanic St. PA 2-2790

HAY FOR SALE
Dial VI 2-3379

J.D. MC Crawler w/loader ..... $1090.
EG62 Cletrac Crawler ..... $ 550.
H. G. Bender, Ph. ME 4-3271, Meyersdale

Indian Relics — Primitives — Guns
And Collectors Items
Bishop's Antiques 1118 National Hwy.

SICKROOM SUPPLIES. Bed trays, bed tables, commodes, wheel chairs. Medical Arts Pharmacy, 29 S. Sentre St.

TREE — SHRUB & LAWN CARE
Licensed Tree Expert
SMITH GARDEN CENTER
1120 Shades Lane PA 4-1458

NEW BABY? Get "baby size" photostats of birth certificate for your family records. Have all your important papers duplicated and stored for safe keeping. Torrington Blueprint & Supply Co., 60 Pershing Street, PA 4-1622.

TRI-STATE MEMORIAL CO.
LAGEST SELECTION IN AREA
Special January Discount for Spring Delivery!
Monuments & Markers
Cresapt'n PA 4-1540 Piedmont EL 5-7691

CARDINAL WILD BIRD MIX
14c lb. — 10 lbs. $1.26
SUNFLOWER SEED
20c lb. — 10 lbs. $1.80
PARAKEET FEED
18c lb. — 10 lbs. $1.62
PARAKEET TREAT, 35c lb.
BIRD FEEDERS $1.25 and $4.50
BIRD BATHS $4.75
Liberty Hardware Co.
51 N. Liberty St. PA 2-7140

40" TAPPAN GAS RANGE
GOOD CONDITION $100
DIAL PA 2-1407

JOHNSON MEMORIAL CO.
Rock of Ages, Select Barre, Monuments, Markers. Foreign & Domestic Marble. We're Manufacturers, Buy Direct & Save! Meyersdale, Pa. Since 1900. ME 4-7101

20—For Sale Miscellaneous

ELECTRIC ELEMENTS FOR HOT WATER TANKS AND DRYERS
SKELLEY'S
538 PINE AVE. PA 2-5115

U.S. GOVERNMENT SURPLUS ITEMS

Nylon Parachutes, Foot Lockers, Bolts, Nuts, Washers, Screws, Wrenches, Hand Tools, Sockets, Power Tools, ⅓ H.P. Sump Pumps, Winches, All Sizes Tire Chains, Log Chains, Hose, Hydraulic and Bumper Jacks, Tarpaulins all sizes, Pup Tents, Stoves and Salamanders, Tool Boxes, Vises, Cable Slings, Chain Hoists, Picks and Shovels, Saw Blades, Anti-Freeze, Engines and Wheels for Go-Karts, Space Heaters, Generator Sets, Air Compressors, Grinding Wheels, Paint, Rope, Electric Cords, Hospital Beds, Army Cots and Mattresses, Truck Heaters with Hose, Battery Chargers, Rifles, All kinds of Jackets, Coats, Trousers, Shirts, Caps. Large selection of Rubber and Leather Footwear. Blankets, Tents and all kinds of Camping Equipment, and hundreds of items too numerous to mention.

BAUGHMAN CONTRACTING
Rt. 40 West Dial PA 2-4588

Big discount by the case on a National Top Seller Bourbon.
NEVER UNDERSOLD
Meet All Local Advertised Prices
STRAND CUT RATE LIQUOR STORE
Most Convenient Place to Shop
N. CENTRE ST at BALTIMORE ST.

JANUARY CLEARANCE SALE
EVERYTHING REDUCED 10%-50%
KING'S ONE STOP TACKLE SHOP
420 Virginia Ave.

SAVE BUY FROM MANUFACTURER 50%
Cumb'd Mattress Fact'y, 513 Necessity St.

Female spayed Boxer $25.
PA 2-3161,
After 5 P.M.

WINTER TREADS *As low as* $9.95
Joyce's LaVale Sunoco PA 2-9890

9x12 RUGS $4.95
ALLEGANY FURNITURE
12 LAING AVE.

SAFE DRIVER auto insurance cost $17.50 for 6 months. Covers state law. O'DONNELL Agency, PA 4-2630

REFRIGERATORS
USED $49 up
L. Bernstein Warehouse
152 UNION STREET

DUTCH BOY QUALITY PAINTS
NOW 10% OFF
Rubber Base, Interior, Enamels. House Paint, Exterior Rubber base & Semi-Gloss
Q. M. RICE MERCHANDISE MART
Open Daily 8 am-12 Mid. 19 Laing Ave.

Gravely Tractors
SALES & SERVICE
Davis Garage, Flintstone. GR 8-4344

BUMP chenille, sequin ribbon, beads, styrofoam, foils. FAY'S, 118 GREENE ST., PA 2-2766.

SPECIAL—Sewing Machine adjusted in the home, $2.50. Electrity, buy sell. WAKEFIELD Sales, PA 2-8430. PA 2-4794

1—17" TV — Good condition, $49.95
1—21" Television — $39.95
Goodyear 133 S. Mechanic St.

CARPENTER cuts prices again. Front Door 3-0-1¾ 3 step light was $18.50 now $14.95 Back Door $11.95 2-6 inside door $5.95. Window 2-0-3-2 now $10.95. Redwood siding $135.00 th. Plenty Dry Pine as low as $80.00 th.; Fir $100.00 th Roofing $6.75 sq. Celotex $66.00 th. Select Oak Flooring $205.00. Yes, at Carpenter's everything is priced to help the little builder. We deliver to job site. You are welcome to visit our plant on Saturday & Sunday. Jim Carpenter Co., Inc., Madison, Va. Tel. WH 8-4460 Day or Nite.

LAKE HERRING SALT FISH
3 lbs. . . . 89c
McDades 13 N. Front PA 2-2030

SHALE, TOP SOIL AND FILL
We deliver or Load Your TRUCK CHEAP DIAL RE 8-9590

GARDEN Tractor, 5 H.P. 10" plow. Other attachments. After 4 p.m. 924 Bedford St.

BEER BAVARIAN BOTTLES $2.79
KLINE'S Gift and Liquor Store
700 N. Mechanic PA 4-3740

JANUARY CLEARANCE
ON ALL FLOOR MODELS
TV's Refrigerators, Freezers, Washers, Dryers, Hot Water Heaters, Ranges.
All Merchandise uncrated, on floor and includes Warrantee.

USED MERCHANDISE
Wringer Washers .. $35 and up
Automatic Washers $40 and up
Used Gas and Electric Ranges ..... $35 and up
Used TV's ..... $35 and up
BURKEY'S APPLIANCES
LaVale PA 2-6430

Visit Millensons
BARGAIN BASEMENT
For The Biggest
FURNITURE VALUES
In Town!
MILLENSON'S
317 Va. Ave. Free Parking

20A—Mobile Homes

Only the Best! SKYLINE. HILLCREST. Used LANCASTER and the unapproachable NOMAD for travel. Metz Trailer Sales, Rt. 28 Ft. Ashby, W. Va.

Displaying the New 'Marlette'
EXPANDABLE HOME
16 x 16 Living Room. Complete Screened Porch, plus many other New and Different Features!
TRAILER VILLAGE SALES & COURT
1076 Nat'l Hwy LaVale PA 4-2754

SEE THE ALL NEW Princess by Palace at Potomac Mobile Sales, 6 miles west of Frostburg on Finzel Road.

SMITH'S TRIANGLE MOBILE HOMES
Maryland's largest-retail dealer
50 units selection
16' campers to 65' expando homes
Pre-built homes, 2, 3, and 4 bedrooms
Motel, office, restaurant units
LaVale Plaza, LaVale, Md. PA 4-6465
S. Centre & Commerce St., Cumberland PA 4-6464 or PA 4-6466

47 foot Star, 2 bedroom;
35 foot, 1 bedroom.
HO 3-6521.

MODERATELY PRICED
1960 Richardson Montclair 10 x 50
2 Bedrooms. Aluminum Awning. LaVale.
$3,595.00 PA 2-3027 after 6

21-Wanted to Buy

SCRAP IRON, METAL
Feldstein Iron & Metal
Rear New LaVale PO PA 2-5320

21-Wanted to Buy

Wanted — Small piano, good condition.
PA 2-2186.

24-Furnaces, Heating, Stoves

IRON FIREMAN
Stokers, Gas and Oil Burners
Furnaces. Selectemp System.
Bennett Gas & Electric Co.
130 N Centre St. PA 2-7900

24A-Fallout Shelters

FALLOUT SHELTERS
OCDM Approved FHA Financing
"FREE ESTIMATES"
ALLEGANY SHELTERS, INC.
235 Henderson Ave. PA 2-6938

25-Building Supplies

Your Headquarters For
TAPPAN BUILT-IN RANGE
Long's Kitchen & Bldg. Supplies
124 Union St. PA 2-2190

Quality Lumber and Building Supplies
The South Cumberland Planing Mill Company
31 Queen St. PA 2-2600

BRICK Martinsburg Reds Mingles & Colonials Hagerstown Block
Ray Athey. 622 Brookfield Ave. PA 4-4417

TAYLOR LUMBER CO.
2x4's — 8 feet long. Yellow pine surfaced 4 sides 51c each.
31 POTOMAC ST. PA 4-3820

Paint — Lumber — Hardware
VALLEY LUMBER CO.
"Everything for the builder"
Bedford Rd. PA 2-7760 Prompt Delivery

OAK FLOORING
Give your home a new look with oak flooring at these bargain prices.
2¼" #1 Com. Red Oak .19½ sq.ft.
2¼" Clear Red Oak . . 24 sq. ft.
Prefinished Oak Flooring
As LOW As .25 sq. ft.
Save Save Save
Cash and Carry
CREDIT AND DELIVERY AVAILABLE
PAUL LUMBER CO.
PAUL A. BUCHANAN
Henderson Ave. Bridge
at N. Mechanic PA 4-9008

ROOFING
BONDED 15 YEARS
Felt 15 Lb. A Sq. Roll $2.46
Shingles — 3 Colors 220 Lb. $6.98 SQ.
Prefinished Lauan Plywood $5.75 SHEET
BUCHANAN LUMBER COMPANY
549 N. Centre PA 2-0650
"FREE SHAVINGS"

Headquarters for
READY - MIX CONCRETE
SUPER CONCRETE CO.
405-11 Henderson Ave PA 2-4260

CRUSHED STONE
ALL GRADES
Experienced Union Drivers Put It Where You Want It!
The Cumberland Cement and Supply Company
Rear 419 N. Centre PA 4-2000

27—Female Help Wanted

EXPERIENCED Sales Girl.
Apply: PACKIE'S BAKERY,
300 Virginia Ave.

WANTED! Working Couple needs woman, live in, light housework, help care for elderly man. RE 8-9180.

EXPERIENCED Beauty operator interested in working in downtown shop. State pay & hours. Box 635-A c/o Times-News.

HOUSEWIVES for part-time work. No experience necessary. Evening hours. PA 4-2281 after 5 p. m.

NURSING ASSISTANTS

Young and middle-age women interested in Nursing. Free course in basic nursing procedures to start January 29, 1962. Training continues after employment. Write for interview:

MRS. MARIETTA BINGHAM
Suburban Hospital, Bethesda, Md.
or Phone OL 6-6000, Extension 403 any weekday between the hours of 8 A.M. and 12 Noon.

28-Help Wanted Male

WILL Interview young married man interested in Sales Career. $90 week during training program. No sales experience needed, will train man selected. Must have car. Phone PA 2-1871.

LOCAL Route Man, earning above $5500 yearly after training period. Plus other benefits. Fine opportunity for young family man not afraid of work. Write: Box 620-A c/o Times-News.

EXPERIENCED Appliance Service man to work in Frostburg area. Contact Tom Stewart, 88 E. Main St., Frostburg.

29-Salesmen Wanted

MAN 30 to 50. Handle sales territory surrounding Cumberland. Worth up to $16,500 in a year bonus. Write T. R. Swallow, Pres., Southwestern Petroleum Co., Box 789, Ft. Worth 1, Texas.

31-Situations Wanted

MR. EMPLOYER: If in need of experienced applicants, call Tri-State Agency first! PA 4-1962.

32-Instructions

WANT JOB Security? Learn Shorthand in 6 weeks. Speedwriting taught ONLY at Catherman's. PA 4-0966.

IBM Key Punch Day or Night 4-6 weeks. Catherman's, 171 Baltimore, St. PA 4-0966 Free Literature. Entrance tests daily 3 p.m.

PRIVATE LESSONS: CHORD ORGAN, PIANO, GUITAR & ACCORDION. INSTRUMENTS RENTED. PA 2-2323

34-Lost and Found

LOST — Pair lady's eye glasses in case in downtown Cumberland. Dial 463-5244.

35-Miscellaneous

GENERAL REPAIRS, remodeling, painting roofing. John Bunner. Rt. 1, Forrest Ave. PA 4-0344.

TOP SOIL
Miller. *PA 4-9391*

CONCRETE WALK SLABS AND STEPS
Karl & Ray Concrete Products. CO 4-6511

Clise Septic Tanks
Manufacture-Install. HO 3-6701. Lonaconing

REPAIRS — Electric washers, small appliances, all types sewing machines James Jenkins OV 9-8534.

SEPTIC Tanks installed, ditch digging, general hauling Robert Turner. Midland. Dial HO 3-2969

Floor Sanding & Finishing
Free Estimates — Bank Financing
Robert W. Eckhardt PA 4-3533

BLOCK, BRICK, cement work. Free estimates, guaranteed work. Call anytime. C. W. Nazelrod, GR 8-4031, Flintstone, Md.

Septic Tanks Cleaned $20
Group Cleaning Lower
Helmer & Hedrick
PA 2-8484

37-Metal Weatherstripping

"WE DEFY THE ELEMENTS"
DEFIANCE WEATHERSTRIP CO.
FRED HAAS, PA 4-0910 EVENINGS

38-Moving, Storing

JOHN APPEL TRANSFER CO. LOCAL AND LONG DISTANCE MOVING.
STORAGE PA 4-1623

39-Painting, Paperhanging

WALLPAPER Make selections at home. Expert paperhanging, low cost. PA 2-0224 for samples. Hartley Wigfield.

INTERIOR, EXTERIOR PAINTING
Robert Bittinger Painting Contractor
DIAL PA 4-3494

43-Piano Tuning

Piano Tuning & Repairing
EVERETT & CABLE NELSON PIANOS
Laurence Griffith PA 2-1633
Piano Technician Guild Member
BOB MORELAND
When you want the best service for any Piano PA 4-1084

46-Radios, TV, Service

Brown's Zenith Sales & Ser.
Cresaptown. Rear Sunoco Sta.. PA 4-1664

ASSOCIATED ELECTRONICS
921-923 VIRGINIA AVE.
TELEVISION AND

47-Real Estate for Sale

RIDGE PIKE HOMES
No Money Down
NO PAYMENT for 5 MONTHS
MODEL HOME OPEN
AT 1016 BEDFORD STREET
DAILY 2 P.M. to 6 P.M.
Goss Contracting Co.
15 DECATUR STREET
PA 2-8140 PA 2-6650

6 ROOM H

Do It Yourselfers Can Save On Materials Thru Want Ads!

LOCAL
WANT AD RATES
CASH MINIMUM $1.05, CHARGE $1.50

No. of Days	15 Wds. or less	Each Word over 15, add:
1	$1.05	7c
2	$2.10	14c
3	$2.85	19c
4	$3.60	24c
7	$5.70	38c

In Memoriams, Cards of Thanks
$3.00 for 10 lines or less
30c each line over 10
MAIL YOUR AD WITH REMITTANCE TO
Want Ads: Times-News
Cumberland, Md.
DIAL PA 2-4600

Cards of Thanks

We wish to thank our neighbors and friends for their sympathy and kindness in our bereavement, the death of our beloved mother, Frances Elizabeth Butler. The lovely flowers and cars loaned for the funeral were greatly appreciated.
THE CHILDREN

1-Announcements

"CIMARRON"
Glen Ford and Ann Baxter
Thurs. Fri. Sat. Nite 7:30
Sunday Matinee 2:30 Nite 8:00
MAJESTIC THEATRE PIEDMONT

OLD MILL Tavern's Free Annual Kraut and Spare Rib Dinner, Sunday, January 14th. Springfield, W. Va.

2—Automobile

GMC TRUCKS
Case Tractors and Machinery
New Holland Farm Equipment
Wisconsin Engine
We Stock a Complete Line of Parts For Everything We Sell
Collins G.M.C. Truck Co.
Rt. 40 East Phone PA 2-3922

Member Tri-State UCDA
IDONI AUTO SALES
"We'll lose $ $ $ before a Customer"
248 N. Mechanic St. PA 2-3290

BRAND NEW 1962 Chevrolet Impala 4-door sedan. Knox Street Motors. Dial PA 2-1488.

1958 CHEVROLET V-8 2-Door. Automatic trans., radio and heater, power steering. Exceptionally clean. $975
RAUPACH'S H-D GARAGE
218 N. Mechanic PA 2-2100

54 CHEV. ½ TON DELV.
EAGAN'S USED CARS
MIDLAND, HO 3-4942

55 CHEVROLET ½ TON
PICKUP TRUCK. REAL CLEAN!
BABB MOTOR SALES
1239 Nat'l Hwy., LaVale PA 2-7646

THIS Late '58 Ford Fairlane 4-door should give you New Car satisfaction, for it runs and looks like new. Very smart Beige Brown color combined with Whitewall Tires and Chrome Caps. Economy "8" engine using regular fuel. Has been driven only 7,000 miles yearly. Trade your older model and get safer Dual Headlamps and Quick Start 12-volt Battery. Only $200 down and $43 monthly. Penn-Mar Motors, LaVale. PA 2-6340.

LONACONING MOTORS
60 Plymouth Belvedere AT, RH.
58 Plymouth Wagon PS, AT, RH.
58 Ford 4-dr. Wagon AT, RH.
Lonaconing, Md. HO 3-3501

1957 FORD ½ TON PICK-UP. NICE
DISCOUNT AUTO SALES
739 N. Centre St. PA 4-6751

RAMBLER-JEEP
SURPLUS SALE
Want the best? For less?
Try to match these prices
62 Brand new Rambler 4-dr $1795 heater & freight extra. $450 down, $42.81 monthly.
62 Brand new Willys Jeep 4 WD $1954, heater & freight extra. $500 down, $47.46 monthly.
61 Dodge power wagon ¾ ton pick-up, 4 WD. Still new. Cost $3700, Now $2549, mo. $69.
59 Rambler 2-dr., AT. Was $1350, Now $1189, Mo. $39.
57 Rambler 4-dr., AT. Was $1050, Now $889, Mo. $34.
56 Pontiac 4-dr., AT. Book value $595, Now $199, Mo. $9.78.
55 Buick 2-dr. Spec., like new. Worth $700, Now $595, Mo $29.
55 Ford 8 Cust. 4-dr. No rust. Worth $700, Now $595, Mo. $29.

New Snow Plows to Fit Any Model Jeep. $381 up, $12 month.

PENN MAR MOTORS
LaVALE PA 2-6340

1953 MODEL R190 International tractor. Recently overhauled & single axle dump trailer 16 ton legal load. Includes coal hauling job. $2250 cash. Call Bedford 623-8713; evenings Defiance, Pa., 928-2763.

1959 LINCOLN, full power, like new, 16,000 miles, new tires. Very reasonable. Phone PA 2-0204.

1949 MERCURY; 1949 Buick, straight shift. Will sell complete $50 each or parts. Dial PA 2-5023.

CHEVROLET PICKUP
¾ TON $100
DIAL PA 2-5023

1952 HILLMAN convertible, good looking, good running condition. Best offer. Dial PA 4-7991.

1958 HILLMAN 4-DOOR DELUXE. VERY CLEAN. LOW MILEAGE. DIAL PA 2-1488.

COLD?
YOU'LL WARM UP TO THESE VALUES!

60 VALIANT WAGON $1895
TORQUEFLITE, PS, RH
59 DODGE HARDTOP $1665
POWERFLITE, PB, PS, RH
59 DODGE 4-DOOR $1379
POWERFLITE, H&D
58 FORD V-8 2-DOOR $989
STRAIGHT SHIFT, R&H
55 IMPERIAL H'TOP $629
REAL LUXURY, ALL POWER
55 PLYMOUTH WAGON .. $429
S/S, OVERDRIVE, R&H
55 FORD V-8 4-DOOR $319
S/S, OVERDRIVE, R&H

NOTHING DOWN
No Payments 'til Feb!
Many More to Choose From
Shop Out Of Wind & Snow Under Cumberland's Only Carport Lot
Gurley's Inc.
Dodge! Dart! Lancer!
USED CAR LOT
212 Greene St. PA 2-0202
Open Weekday Eves 'til 9

2-Automobile

60 Valiant 4-dr, SS, like new $1495
59 Ford Fairlane 500 H.T. Sharp ... $1395
736 N. Mechanic Street.

1958 VAUXHALL 4-DOOR SEDAN
LIKE NEW
TRI STATE, BOWLING GREEN

MASSEY-FERGUSON TRACTORS
FARM MACHINERY
Kight's Garage, Balto Pike PA 4-4170

1961 Buick 4 Dr. (NEW)
1959 Buick 4 Dr. R. H. Dyn.
1958 Chev. 4 Dr. R. H. A.T.
1956 Chev. 2 Dr. R. H. A.T.
ST. CLOUD MOTORS
Frostburg, Md. Phone OV 9-9441

1958 PLYMOUTH 4-Door Station Wagon. $950. Raupach's H-D Garage, 218 N. Mechanic St. PA 2-2100.

Buy A
CAR OR TRUCK AT
Your Own Price!
NO REASONABLE OFFER REFUSED
150 CARS & TRUCKS
to Choose From
ALL MAKES & MODELS
For the Best Deal in Town
HAROLD'S USED CARS
DINGLE HILL, RT. 220 PA 2-3680

COLLINS STUDEBAKER
Lark — Hawk
75 Henderson Ave. PA 4-1542
57 Dodge Cor. 2-dr. HT, AT, R&H
57 Merc. 4-dr. AT, R&H, Clean
58 Stude. 4-dr. Wag. Air-Conditioned, AT, PS, R&H
58 Plym. 4-dr. 6, S/S, H, 26,000 miles
58 Fiat "1200" 4-dr.
59 Dodge 4-dr. Cor. 8, AT, PS, PB
These Cars Are All In Top Condition.
Visit Our
Used Car Lot, Bedford Road at Nave's Crossroads
Open 8 to 5, 7 to 9 daily
59 Plym. S. Wagon, RH, AT
50-52-55-57 Pickup Trucks
NELSON AUTO SALES
Potomac St., Ridgeley, RE 8-9290

DISMANTLING — '53 Linc., '56 Plym., '56 Olds. McFarland Auto, 503 Pine Ave., PA 4-1216. Nite PA 4-7086.

3-Accessories, Tires, Parts

WESTERN AUTO DEALER
LaVale Shopping Center PA 4-7102

DO YOU NEED WINTER TIRES
STOP AND SAVE AT
ANDY'S TIRE & BATTERY SALES & SERVICE
6 Williams St. PA 2-3190

Auto Glass

GLASS INSTALLED
(WHILE YOU WAIT)
BEERMAN AUTO PARTS
519-521 N. Mechanic PA 4-0250

5—Auto Repairs, Service

FACTORY Rebuilt Generators $12.00 exchange, most cars. Installed $13.50
PRESS AUTO MART, Rt. 28 RE 8-9616

PAINT FRONT END BODY
McFARLAND AUTO SHOP
503 PINE AVE. PA 4-1216

Road Service: 7 am - 11 pm
PROMPT - EFFICIENT - INEXPENSIVE
PRATT'S SUNOCO, 642 Greene, PA 4-9725

7 Business Opportunities

INVESTMENT Property. $150 monthly returns $325. 2-Large Buildings with apartments. Also 2-story garage. All rented. Good location. PA 4-0466.

MODERN SERVICE STATION
For Lease — Excellent Location
Good Volume — No Layoffs
For Information Call PA 2-3510
Mr. Paulsen — After 5 p. m. PA 4-9385

FOR LEASE, LaVale Route 40 large building or separate units. Apply: Pennsy. Narrows, PA 2-7443.

FOR SALE: To settle estate. One building consisting of established grocery and three apartments; one modern Esso Service Station. Route 220, Bowling Green, 2 miles South of Cumberland. PA 2-0650 day; PA 4-3290 evening.

FOR SALE—Going Redi-Mix Concrete Plant, Somerset, Pa. All equipment in excellent condition. Excellent Sand and Gravel available nearby. Phone Pittsburgh, Day AT 1-9920, Night WE 1-2455.

FOR SALE—Grocery Store, stock, equipment, 5 room home, 3½acres land. Gross income $60,000 yearly. Located in growing community. Write Box 633-A c/o Times-News.

ESTABLISHED Business & Frozen Custard, well located. Equipped & furnished. Write Box 632-A c/o Times-News.

RESTAURANT — downtown location. Doing good business. Selling due to illness. Write Box 634-A c/o Times-News.

7-A—Carpet Cleaning

Carpets & Furniture Cleaned
All work done in your home. All dry, ready for use same day. Dial PA 4-2010
ABBOTT'S DURACLEAN SERVICE

8-Coal For Sale

CHAS. LEYDIG
SOMERSET BIG VEIN COAL $7 TON
PA 2-2717

LUMPY COAL — Nut and stoker. Wood, top soil, cinders, landscaping, dozing. PA 2-2758.

Fireplace Fuel: DISCO — pre-packaged, safe, no sparks, clean burning, long lasting. KLAVUHN'S, PA 4-3880, 110 Knox.

WILSON'S HIGH grade coal $7.50 a ton. Also nut and stoker, reasonable. Dial PA 4-2072.

SOMERSET LUMPY COAL
PEA STOKER
A. LEPLEY — DIAL PA 2-0896

BERLIN Big Vein Coal & Best P-size Stoker, oil treated. All varieties. CLITES COAL CO., PA 2-5070.

BERLIN COAL PA 2-5353
Oil treated Pea & Other Stoker Coal

BERLIN COAL $7.50
TON, 2 TON OR MORE $7.
R. KIRCHNER PA 4-0217

SOLID FIREPLACE LOGS
cut any length, $5 and $10 loads
Dial PA 2-8235

BERLIN'S BEST LUMPY, LOW ASH COAL. HOMER PLUMMER, PHONE PA 2-5694.

SOMERSET COUNTY best lumpy big vein coal, $7.50 ton. George Leydig. PA 4-9790.

D and K COAL CO. — House coal, stoker, lump, nut, run of mine. 4 miles east of Grantsville on Route 40. Dial TW 5-5141, TW 5-5142.

SLABWOOD
Dial PA 2-6403

9-Electrical Work, Fixtures

ELECTRIC WORK
FREE ESTIMATES ON WIRING
Sterling Electric Co., Inc
116 N. CENTRE ST. PA 2-4800

9-Electrical Work, Fixtures

ELECTRIC WORK
Motor Repairing, Wiring and Fixtures
QUEEN CITY ELECTRIC CO.
Westinghouse Apparatus Agent
158-160 Frederick St. Phone PA 2-1133

10-Financing, Money to Loan

Finance Plumbing & Heating
— McKAIG'S —

AUTO IN 5 MINUTES LOANS
National Loan, 201 S George
DIAL PA 4-6622

LOANS in a HURRY!
ON ARTICLES OF VALUE
Also Unredeemed Values
CUMBERLAND LOAN CO.
42 North Mechanic Street
LOANS
ON YOUR SIGNATURE ONLY
UP TO $1,500
FAMILY FINANCE CORPORATION
40 North Mechanic Street
Phone PA 4-3600

WE LOAN MONEY
Southern Jewelers 39 N. Mechanic St.

11-For Rent

FOR RENT
STORAGE FACILITIES
Any amount of storage facilities at Tannery Property. Loading and unloading with fork truck available.
Private rooms 12'x50' with private entrances: $30 each. One large room 30'x50'; $25. Located Valley & Lee Streets.
PA 2-0650

12-Apartments

4 & 5 ROOM Apartments, Furnished or Unfurnished. Private Baths, Automatic Heat, Utilities included. PA 2-5436.

13-Furnished Apartments

SMITH Apts., 725 Kelly Blvd. Clean and comfortable, laundry facilities. Rent reasonable. PA 2-8100, PA 4-2498.

3 ROOMS, porch, second floor, laundry facilities, 1 or 2 persons. 406 Park St.

MODERN, 2 bedrooms, bath, living room, kitchen. Brand new mobile home. Available immediately. ½ mile from city limits. $100 per month plus utilities. PA 4-6464.

LAVALE: 3rd floor, 3 rooms, and bath, completely private. PA 2-7160, 345 National Highway.

DECATUR ST. 3 rooms, $75. COLUMBIA ST., 2 rooms $55. Strictly private. PA 2-4816.

3 ROOM NICELY FURNISHED APARTMENT, CLOSE IN.
DIAL PA 2-2040

2 NICE rooms, modern, heat. All utilities furnished. Laundry privileges. Ridgeley. Phone RE 8-9595.

2 rooms, 1 or 2 adults.
Apply 115 Harrison St.
PA 2-0454.

MODERN 1958 10 x 50 2 bedroom trailer. Furnished. Automatic washer and dryer in kitchen. TV cable. Adults preferred. PA 2-0972.

3 ROOMS, PRIVATE BATH, PRIVATE ENTRANCE. VERY CLEAN. PHONE PA 4-4262.

AVAILABLE Feb. 1st—3 nice rooms, private bath. Adults. References. PA 2-8218 after 10 a. m.

14-Unfurnished Apartments

WEST SIDE— 5 rooms, bath, porch, newly decorated. Heat furnished. Plenty storage space. Middle age couple preferred. PA 2-7308.

OLDTOWN—2nd floor. 4-Rooms, Private Tile Bath. Baseboard Oil-Fired Hot Water heat. Hardwood floors. Corner Maine St & Greenspring Road. EX 5-5130 or EX 5-5162.

WEST SIDE — Large living room, 2 fair size rooms, small kitchen. Heat and Hot Water furnished. 2nd-floor. Adults. $45. Dial PA 2-5760 or PA 2-3723.

1st FLOOR—4 rooms with private bath on second floor. Centrally located at 232 Baltimore Ave. Rent $100 month includes heat, gas, electric. Available immediately. Contact John Hafer, 230 Baltimore Ave.

WILSON APTS. — 829 Braddock Road. Large apartment. Occupancy Feb. 1. Apply 105 Washington St. after 4 p.m.

OPENING the Decatur Manor Apartments—212-214 Decatur St., 3, 4 & 5 room apartments. Just remodeled Attractively decorated. 1 & 2 bedrooms. Heat, utilities furnished. Can be seen Friday & Saturday after 12 p.m.

5 ROOMS, Washington St., new kitchen & bath. Private entrance. All utilities, garage facility. Adults. Write Box 626-A c/o Times-News.

3 LARGE rooms, modern kitchen, tile bath, large closets. Garage. Private. Adults. 924 Bedford St.

STRICTLY PRIVATE 3 rooms, bath. Heat furnished.
PA 2-4467, South Cumberland.

FIRST floor private 3 room apartment, modern kitchen. Utilities furnished. $75. South Cumberland. Dial PA 2-5859.

3 ROOMS, first floor, private bath, 2 porches, shared yard and garage. Rear 132 Reynolds St. 2 rooms, first floor, corner of block, shared bath, for small home, barbering or business, at S. Lee -Paca St. corner. For either call or see David Hollensheads, Needmore, Pa., Cypress 4-3412.

15-Furnished Rooms

NICELY Furnished Bedrooms. Private. Good Heat. Near Memorial Hospital, convenient to P.P.G. 627 Oldtown Road.

SLEEPING Rooms with Shower Bath. Good Heat. Gentlemen only! Apply: 410 Decatur St.

Sleeping Rooms
224 Glenn St.

Sleeping room,
510 Linden St.
Phone PA 4-3871.

SLEEPING ROOM, PRIVATE BATH. BREAKFAST AVAILABLE. ¼ MILE A.B.L. DIAL PA 4-9287.

18-Houses for Rent

18 RIDGEWAY Terrace. 7-Rooms and Bath. Hot Air Heat. Phone afternoon or evenings. PA 2-8218 or 724-7941.

24 PAW PAW Way, West Side.
5-Rooms and Bath.
Dial PA 4-2303.

BRAND New House, Romney, W. Va. 3-Bedrooms, Hot Water Heat. Full Basement, Garage. Call Forrest Grady, Romney 163.

3 ROOM MODERN HOUSE, GAS FURNACE, BASEMENT, YARD. ADULTS. PA 2-3890

½ DOUBLE brick—6 rooms, bath, coal furnace, yard. Small family only. Reference. PA 4-3935.

19-Wanted to Rent

WANTED TO RENT

Desirable Furnished and Unfurnished Houses, Apartments and Rooms. 1-2-3 and 4-Bedrooms in Cumberland and Tri-State area. Call:

ALLEGANY BALLISTICS LABORATORY
RE 8-9000 Extension 343

Gentleman Desires Room & Board
Write Box 636-A
c/o Times-News

WANTED TO LEASE
SMALL RESTAURANT
PA 4-2316

20—For Sale Miscellaneous

Discount Surplus Store
442 N. Centre St. — PA 4-4844
Open 9:30-12, 1-5, 6-9 except Sun.
Over 700 Items to Choose From

Aquariums Singing Canaries, Hamsters, Parakeets
Tropical Fish, Supplies Laura's Pets,
48 Blocker St. Ridgeley RE 8-9119

20—For Sale Miscellaneous

60" SINK WITH
FIXTURES $22.
71 GREENE ST.

Coats Reg. $59.95 ..... NOW $48
Fosterman, Worumbo, Hockamun, Cashmere, Mink Trim $125 NOW $89
Skirts, Reg. $7.98 ..... NOW $5.33
Slacks, Reg. $7.98 ..... NOW $4.99
SYKES STYLE SHOP
164 N. Centre PA 2-1570 9 'til 9

BABY PARAKEETS
117 Wempe Drive after 4 p. m.

CHILDCRAFT and WORLD BOOK encyclopedia. 1st in Sales: Schools, Libraries, Homes; the Most Important Reference! PA 2-2629. PA 2-4369, PA 2-0519.

CARLOAD — Armstrong Vinyl Asbestos Excelon Tile. Reg. 17c. 11½c Each! Custom Floors, 138 Frederick. PA 2-2851

Homelite Chain Saws
ELLERSLIE EQUIPMENT PA 4-1309

ELECTROLUX, AIRWAY & HOOVER Replacement Parts, Hoses, Switches Bags, Cords & Filters. Paper Bags. All Makes & Models. We Deliver!
DIAL PA 4-4610

COAL—OIL—GAS STOVES
Headquarters for Coal Oil and Gas Stoves for Over 50 Years!
REINHART'S
PEOPLE'S FURNITURE STORE
17 BALTIMORE STREET

BEDROOM SUITES
Double Dresser, Mirror, Bookcase Bed and Chest $99
L. Bernstein Warehouse
152 UNION STREET

USED Track Group Assemblies for D-8, D-7, RD-7, HD-5, TD-9. Also new tracklink. Assemblies available for most make crawlers.
THE RAY BROOKS CO.
Somerset 6559

PAINT SALE!
Rubber base, Enamels, House paint, porch & floor Reg. $5.98 gal. 3.98
QUENTIN M. RICE 19 Laing Ave.

SAVE 20% ON
Bottled Gas
BENNETT'S PA 2-7900

Chrome Breakfast Set
GE Refrigerator
Automatic Washer-Dryer Combination
End Stands
2 Gas Refrigerators
New 9 x 12 Linoleums $6.95 each
PA 2-6770 between
8 A.M. & 5:30 P.M.
BENNETT TRANSFER & STORAGE

SHALE FILL, TOPSOIL, GRAVEL
Septic Tanks, EXCAVATING, Ditching
PYLE & CHANEY, RE 8-8796

PUPPIES TOY POODLE
Lovely White Male
MRS. MEEK. Vale Summit. OV 9-6431

FABRIC SPECIAL
48" MATERIAL Reduced to $1 yd.
WARHAFT'S. 43 BALTIMORE ST.

APPLES
Our Packing Shed at Pinto is now open and will be until all fruit is sold.
Chertland Orchards, Inc.
PA 2-7013

DANDRUFF Problems? Get New Tonic. Results Guaranteed. STRAND BARBERS, 4 to serve you. Opp. Strand Theatre.

Floor Sander for Rent
Valley Lumber Co.
Bedford Rd. — PA 2-7760

NAME BRAND MERCHANDISE
Up to 50% Discount
Drive out See For Yourself
ROWZEE'S FACTORY OUTLET
1st Bldg. on Right After Crossing
Koon Dam Spillway open 10 am to 9 pm

BLUKO THE WONDER CLEANER
BOB'S GENERAL STORE
BEDFORD RD PA 4-6515

KENMAR
2-Pc. Livingroom Sofa & Chair, Nylon and Foam $149
L. Bernstein Warehouse
152 UNION STREET

McCulloch Chain Saws
Cosgrove's phone PA 2-3040

QUAKER STATE OIL
Authorized Wholesale Distributor
Automotive Supply Inc. PA 2-0666

BARGAINS
1—Portable TV . . . ½ price
1—New Portable Kitchen-Aid Dishwasher
1—40 gallon Gas Water Heater
1—30" Gas Range
1—40" Gas Range
1—Ironrite Ironer
1—Console Stereo
1—Portable Stereo
3—Transistor Radios
New Hoover Vacuum Cleaners
HARTMAN'S Appliance & General Store
LaVale, Md. 8 to 8 PA 2-6210

FINAL CLEARANCE
Furniture Bargains
WEESE'S
Keyser, W. Va.

COAL heating coal cook stoves. Coal stoves bought, sold, exchanged. 120 W. Offutt St., PA 2-6147.

AUTO Insurance to cover State Law $36. Also Workmen's Compensation. Fire. GLENN WATSON. PA 2-4040.

For Genuine
"MAYTAG"
Parts & Service . . . See:
WHITACRE'S
35 N. Mechanic St. PA 2-2790

HAY FOR SALE
Dial VI 2-3379

J.D. MC Crawler w/loader ..... $1090.
EG62 Cletrac Crawler ..... $ 550.
H. G. Bender, Ph. ME 4-3271, Meyersdale

Indian Relics — Primitives — Guns
And Collectors Items
Bishop's Antiques 1118 National Hwy.

SICKROOM SUPPLIES. Bed trays, bed tables, commodes, wheel chairs. Medical Arts Pharmacy, 29 S. Sentre St.

TREE — SHRUB & LAWN CARE
Licensed Tree Expert
SMITH GARDEN CENTER
1120 Shades Lane PA 4-1458

NEW BABY? Get "baby size" photostats of birth certificate for your family records. Have all your important papers duplicated and stored for safe keeping. Torrington Blueprint & Supply Co., 60 Pershing Street, PA 4-1622.

TRI-STATE MEMORIAL CO.
LAGEST SELECTION IN AREA
Special January Discount for Spring Delivery!
Monuments & Markers
Cresapt'n PA 4-1540 Piedmont EL 5-7691

CARDINAL WILD BIRD MIX
14c lb. — 10 lbs. $1.26
SUNFLOWER SEED
20c lb. — 10 lbs. $1.80
PARAKEET FEED
18c lb. — 10 lbs. $1.62
PARAKEET TREAT, 35c lb.
BIRD FEEDERS $1.25 and $4.50
BIRD BATHS $4.75
Liberty Hardware Co.
51 N. Liberty St. PA 2-7140

40" TAPPAN GAS RANGE
GOOD CONDITION $100
DIAL PA 2-1407

JOHNSON MEMORIAL CO.
Rock of Ages, Select Barre. Monuments, Markers. Foreign & Domestic Marble. We're Manufacturers, Buy Direct & Save! Meyersdale, Pa. Since 1900. ME 4-7101

20—For Sale Miscellaneous

ELECTRIC
ELEMENTS FOR
HOT WATER TANKS
AND DRYERS
SKELLEY'S
538 PINE AVE. PA 2-5115

U.S. GOVERNMENT
SURPLUS ITEMS

Nylon Parachutes, Foot Lockers, Bolts, Nuts, Washers, Screws, Wrenches, Hand Tools, Sockets, Power Tools, ½ H.P. Sump Pumps, Winches, All Sizes Tire Chains, Log Chains, Hose, Hydraulic and Bumper Jacks, Tarpaulins all sizes, Pup Tents, Stoves and Salamanders, Tool Boxes, Vises, Cable Slings, Chain Hoists, Picks and Shovels, Saw Blades, Anti-Freeze, Engines and Wheels for Go-Karts, Space Heaters, Generator Sets, Air Compressors, Grinding Wheels, Paint, Rope, Electric Cords, Hospital Beds, Army Cots and Mattresses, Truck Heaters with Hose, Battery Chargers, Rifles, All kinds of Jackets, Coats, Trousers, Shirts, Caps. Large selection of Rubber and Leather Footwear. Blankets, Tents and all kinds of Camping Equipment, and hundreds of items too numerous to mention.

BAUGHMAN CONTRACTING
Rt. 40 West *Dial PA 2-4588*

Big discount by the case on a National Top Seller Bourbon.
NEVER UNDERSOLD
Meet All Local Advertised Prices
STRAND CUT RATE LIQUOR STORE
Most Convenient Place to Shop
N. CENTRE ST at BALTIMORE ST.

JANUARY CLEARANCE SALE
EVERYTHING REDUCED 10%-50%
KING'S ONE STOP TACKLE SHOP
420 Virginia Ave.

SAVE BUY FROM MANUFACTURER 50%
Cumb'd Mattress Fact'y. 513 Necessity St.

Female spayed Boxer $25.
PA 2-3161,
After 5 P.M.

WINTER TREADS *As low as* $9.95
Joyce's LaVale Sunoco PA 2-9890

9x12 RUGS $4.95
ALLEGANY FURNITURE
12 LAING AVE.

SAFE DRIVER auto insurance cost $17.50 for 6 months. Covers state law. O'DONNELL Agency, PA 4-2630

REFRIGERATORS
USED $49 up
L. Bernstein Warehouse
152 UNION STREET

DUTCH BOY
QUALITY PAINTS
NOW 10% OFF
Rubber Base, Interior, Enamels, House Paint, Exterior Rubber base & Semi-Gloss
Q. M. RICE MERCHANDISE MART
Open Daily 8 am-12 Mid 19 Laing Ave.

Gravely Tractors
SALES & SERVICE
Davis Garage, Flintstone, GR 8-4344

BUMP chenille, sequin ribbon, beads, styrofoam, foils. FAY'S, 118 GREENE ST., PA 2-2766.

SPECIAL—Sewing Machine adjusted in the home, $2.50. Electrity, buy sell. WAKEFIELD Sales, PA 2-8430. PA 2-4794

1—17" TV — Good condition, $49.95
1—21" Television — $39.95
Goodyear 133 S. Mechanic St.

CARPENTER cuts prices again. Front Door 3-0-1¾ 3 step light was $18.50 now $14.95 Back Door $11.95. 2-6 inside door $5.95. Window 2-0-3-2 now $10.95. Redwood siding $135.00 th. Plenty Dry Pine as low as $80.00 th.; Fir $100.00 th Roofing $6.75 sq Celotex $66.00 th. Select Oak Flooring $205.00. Yes, at Carpenter's everything is priced to help the little builder. We deliver to job site. You are welcome to visit our plant on Saturday & Sunday. Jim Carpenter Co., Inc., Madison, Va. Tel. WH 8-4460 Day or Nite.

LAKE HERRING SALT FISH
3 lbs. . . . 89c
McDades 13 N. Front
PA 2-2030

SHALE, TOP SOIL AND FILL
We deliver or Load Your TRUCK
CHEAP DIAL RE 8-9590

GARDEN Tractor, 5 H.P. 10" plow. Other attachments. After 4 p.m. 924 Bedford St.

BEER BAVARIAN BOTTLES $2.79
KLINE'S Gift and Liquor Store
700 N. Mechanic PA 4-3740

JANUARY CLEARANCE
ON ALL
FLOOR MODELS
TV's Refrigerators, Freezers, Washers, Dryers, Hot Water Heaters, Ranges.
All Merchandise uncrated, on floor and includes Warrantee.

USED MERCHANDISE
Wringer Washers .. $35 and up
Automatic Washers $40 and up
Used Gas and Electric Ranges ..... $35 and up
Used TV's ..... $35 and up
BURKEY'S APPLIANCES
LaVale PA 2-6430

Visit Millensons
BARGAIN BASEMENT
For The Biggest
FURNITURE VALUES
In Town!
MILLENSON'S
317 Va. Ave. Free Parking

20A—Mobile Homes

Only the Best! SKYLINE. HILLCREST. Used LANCASTER and the unapproachable NOMAD for travel. Metz Trailer Sales, Rt. 28 Ft. Ashby, W. Va.

Displaying the New 'Marlette'
EXPANDABLE HOME
16 x 16 Living Room. Complete Screened Porch, plus many other New and Different Features!
TRAILER VILLAGE SALES & COURT
1076 Nat'l Hwy LaVale PA 4-2754

SEE THE ALL NEW Princess by Palace at Potomac Mobile Sales, 6 miles west of Frostburg on Finzel Road.

SMITH'S TRIANGLE MOBILE HOMES
Maryland's largest-retail dealer
50 units selection
16' campers to 65' expando homes
Pre-built homes, 2, 3, and 4 bedrooms
Motel, office, restaurant units
LaVale Plaza, LaVale, Md. PA 4-6465
S. Centre & Commerce St., Cumberland
PA 4-6464 or PA 4-6466

47 foot Star, 2 bedroom;
35 foot, 1 bedroom.
HO 3-6521.

MODERATELY PRICED
1960 Richardson Montclair 10 x 50
2 Bedrooms. Aluminum Awning. LaVale.
$3,595.00 PA 2-3027 after 6

21-Wanted to Buy

SCRAP IRON, METAL
Feldstein Iron & Metal
Rear New LaVale PO PA 2-5320

21-Wanted to Buy

Wanted — Small piano, good condition.
PA 2-2186.

24-Furnaces, Heating, Stoves

IRON FIREMAN
Stokers, Gas and Oil Burners
Furnaces. Selectemp System.
Bennett Gas & Electric Co.
130 N Centre St. PA 2-7900

24A-Fallout Shelters

FALLOUT SHELTERS
OCDM Approved FHA Financing
"FREE ESTIMATES"
ALLEGANY SHELTERS, INC.
235 Henderson Ave. PA 2-6938

25-Building Supplies

Your Headquarters For
TAPPAN
BUILT-IN RANGE
Long's Kitchen & Bldg. Supplies
124 Union St. PA 2-2190

Quality Lumber and Building Supplies
The South Cumberland Planing Mill Company
31 Queen St. PA 2-2600

BRICK Martinsburg Reds
Mingles & Colonials
Hagerstown Block
Ray Athey, 622 Brookfield Ave. PA 4-4417

TAYLOR LUMBER CO.
2x4's — 8 feet long. Yellow pine surfaced 4 sides 51c each.
31 POTOMAC ST. PA 4-3820

Paint — Lumber — Hardware
VALLEY LUMBER CO.
"Everything for the builder"
Bedford Rd. PA 2-7760 Prompt Delivery

OAK FLOORING
Give your home a new look with oak flooring at these bargain prices.
2¼" #1 Com. Red Oak .19½sq.ft.
2¼" Clear Red Oak . . 24 sq. ft.
Prefinished Oak Flooring
As LOW As .25 sq. ft.
Save Save Save
Cash and Carry
CREDIT AND DELIVERY AVAILABLE
PAUL LUMBER CO.
PAUL A. BUCHANAN
Henderson Ave. Bridge
at N. Mechanic PA 4-9008

ROOFING
BONDED 15 YEARS
Felt 15 Lb. A Sq. Roll $2.46
Shingles — 3 Colors 220 Lb. $6.98 SQ.
Prefinished Lauan Plywood $5.75 SHEET
BUCHANAN LUMBER COMPANY
549 N. Centre PA 2-0650
"FREE SHAVINGS"

Headquarters for
READY - MIX CONCRETE
SUPER CONCRETE CO.
405-11 Henderson Ave PA 2-4260

CRUSHED STONE
ALL GRADES
Experienced Union Drivers Put It Where You Want It!
The Cumberland Cement and Supply Company
Rear 419 N. Centre PA 4-2000

27—Female Help Wanted

EXPERIENCED Sales Girl.
Apply: PACKIE'S BAKERY,
300 Virginia Ave.

WANTED! Working Couple needs woman, live in, light housework, help care for elderly man. RE 8-9180.

EXPERIENCED Beauty operator interested in working in downtown shop. State pay & hours. Box 635-A c/o Times-News.

HOUSEWIVES for part-time work. No experience necessary. Evening hours. PA 4-2281 after 5 p. m.

NURSING ASSISTANTS

Young and middle-age women interested in Nursing. Free course in basic nursing procedures to start January 29, 1962. Training continues after employment. Write for interview:

MRS. MARIETTA BINGHAM
Suburban Hospital, Bethesda, Md.
or Phone OL 6-6000, Extension 403 any weekday between the hours of 8 A.M. and 12 Noon.

28-Help Wanted Male

WILL Interview young married man interested in Sales Career. $90 week during training program. No sales experience needed, will train man selected. Must have car. Phone PA 2-1871.

LOCAL Route Man, earning above $5500 yearly after training period. Plus other benefits. Fine opportunity for young family man not afraid of work. Write: Box 620-A c/o Times-News.

EXPERIENCED Appliance Service man to work in Frostburg area. Contact Tom Stewart, 88 E. Main St., Frostburg.

29-Salesmen Wanted

MAN 30 to 50. Handle sales territory surrounding Cumberland. Worth up to $16,500 in a year bonus. Write T. R. Swallow, Pres., Southwestern Petroleum Co., Box 789, Ft. Worth 1, Texas.

31-Situations Wanted

MR. EMPLOYER: If in need of experienced applicants, call Tri-State Agency first! PA 4-1962.

32-Instructions

WANT JOB Security? Learn Shorthand in 6 weeks. Speedwriting taught ONLY at Catherman's. PA 4-0966.

IBM Key Punch Day or Night 4-6 weeks. Catherman's, 171 Baltimore, St. PA 4-0966 Free Literature. Entrance tests daily 3 p.m.

PRIVATE LESSONS: CHORD ORGAN, PIANO, GUITAR & ACCORDION. INSTRUMENTS RENTED. PA 2-2323

34-Lost and Found

LOST — Pair lady's eye glasses in case in downtown Cumberland. Dial 463-5244.

35-Miscellaneous

GENERAL REPAIRS, remodeling, painting roofing. John Bunner. Rt. 1, Forrest Ave. PA 4-0344.

TOP SOIL
Miller. *PA 4-9391*

CONCRETE WALK SLABS AND STEPS
Karl & Ray Concrete Products. CO 4-6511

Clise Septic Tanks
Manufacture-Install. HO 3-6701, Lonaconing

REPAIRS — Electric washers, small appliances, all types sewing machines
James Jenkins OV 9-8534.

SEPTIC Tanks installed, ditch digging, general hauling Robert Turner. Midland. Dial HO 3-2969

Floor Sanding & Finishing
Free Estimates — Bank Financing
Robert W. Eckhardt PA 4-3533

BLOCK, BRICK, cement work. Free estimates, guaranteed work. Call anytime. C. W. Nazelrod, GR 8-4031, Flintstone, Md.

Septic Tanks Cleaned $20
Group Cleaning Lower
Helmer & Hedrick
PA 2-8484

37-Metal Weatherstripping

"WE DEFY THE ELEMENTS"
DEFIANCE WEATHERSTRIP CO.
FRED HAAS, PA 4-0910 EVENINGS

38-Moving, Storing

JOHN APPEL TRANSFER CO. LOCAL AND LONG DISTANCE MOVING.
STORAGE PA 4-1623

39-Painting, Paperhanging

WALLPAPER Make selections at home. Expert paperhanging, low cost. PA 2-0224 for samples. Hartley Wigfield.

INTERIOR, EXTERIOR PAINTING
Robert Bittinger Painting Contractor
DIAL PA 4-3494

43-Piano Tuning

Piano Tuning & Repairing
EVERETT & CABLE NELSON PIANOS
Laurence Griffith *PA 2-1633*

Piano Technician Guild Member
BOB MORELAND
When you want the best service for any Piano PA 4-1084

46-Radios, TV, Service

Brown's Zenith Sales & Ser.
Cresaptown. Rear Sunoco Sta.. PA 4-1664

ASSOCIATED ELECTRONICS
921-923 VIRGINIA AVE.
TELEVISION AND

47-Real Estate for Sale

RIDGE PIKE HOMES
No Money Down
NO PAYMENT for 5 MONTHS
MODEL HOME OPEN
AT 1016 BEDFORD STREET
DAILY 2 P.M to 6 P.M.
Goss Contracting Co.
15 DECATUR

1961 Was Good Year, Fire Chief Reports

"1961 was very kind to us," Fire Chief Virgil A. Parker reported yesterday in releasing a report which showed that the Cumberland Fire Department answered 394 alarms last year.

He said the year was marred by few major fires, adding there were a number of mean ones, "but fortunately the boys stopped them before they got too far."

The report showed there were 100 residential fires here last year, five less than the year before.

Fires were reported in nine non-residential places of assembly and in 24 mercantile establishments. Two miscellaneous fires were noted.

65 Grass Fires

Fire fighters here rolled 65 times to quench brush or grass fires within the city. This was down slightly from the number reported in 1960.

Firemen also answered 68 other fires in varied classifications.

False alarms answered last year totaled 55, about the same as the previous year.

Firemen answered 48 other alarms resulting from smoke scares, honest mistakes and from accidental fire alarms.

Is 33 Less

Another 23 calls resulted from the need for first aid, accidents or emergency calls.

Chief Parker said the number of alarms answered was 33 less than in 1960 and that the year was unmarred by deaths resulting from fires.

The report has been submitted to the National Board of Fire Underwriters.

Chief Parker said the department keeps no dollar and cents records of fire damage, since firemen are not experts on estimating fire losses.

He said department records merely list damage as minor, major or complete loss.

Army Enlists Five Area, Local Men

Three Cumberland men and two from Romney enlisted in the Army this week, M/Sgt. Thomas Walbert, local Army recruiter, reported yesterday.

Enlisting Tusday were Gary T. Kidner for combat engineers and Thomas E. Carter, regular army, both of Romney, and Victor A. Winebrenner, city, for communications center operation.

On Wednesday Daniel E. Callis, city, enlisted for radio and carrier repair and George E. Hadley, also of here, for duty with the Army in Europe.

All five men were sent to Fort Knox, Ky., to undergo basic training.

Eagles Sponsor School In Iran

Cumberland Aerie 245, Fraternal Order of Eagles, is cooperating with Eagles elsewhere in sponsoring a training school for Iranian youth at Abadan in south Iran, Alvin C. DeBouck, worthy president, said last night.

He said the Eagle workshop will provide training in electrical work, radio repairing and metalworking. Tools and equipment for the school will be donated by Eagles lodges through the United States and Canada.

Herman L. Myers, local Eagle secretary, has received words of praise from CARE international vice president Judge Robert W. Hansen of Milwaukee, Wis.

Eagle House at Abadan will be a cooperative project of the FOE, CARE, and the Red Lion and Sun Society, the Red Cross Society of Iran.

Gold Is Shipped

LONDON (AP)—A consignment of gold coin arrived Friday for banking in London by the Indonesian government.

Aboard an air freighter, and accompanied by two armed security guards, was about 1,585,000 pounds — $4,438,000 — in gold coin from Jakarta. Last week a larger consignment — $15,453,200 worth —arrived.

The Indonesian Embassy here said it had no information about the consignments.

Scout Troop 6 Schedules Hike, Other Activities

A first class advancement hike on January 21 is among a number of activities planned by Troop Six, Boy Scouts, sponsored by the SS. Peter and Paul Parent Teachers Association.

James L. Conlon, scoutmaster, said last night that on the following day there will be a charter review and inspection of the troop by council headquarter officials.

On January 28 the scouts will check costs at a covered dish supper sponsored by the PTA from 1 p. m. to 5 p. m.

On February 10 and 11 all first class scouts and those with higher rank will attend the winter camporee of Nemacolin Trail District of Potomac Council near Cresaptown.

The troop will assemble at the scout room at 8 a. m. February 10 and will return about noon the following day after attending mass at St. Ambrose Church in Cresaptown.

On February 11 a charter presentation and Court of Honor will be held at 2 p. m. in obesrvance of Scout Sunday.

The entire troop will attend the winter camp at Camp Potomac near Oldtown February 16-18. The members will leave here Friday evening and return on Sunday.

During a recent meeting Rickey Harrison and Robert Fishell were advanced to first class scouts and Perry Bergman was named a tenderfoot.

Young Bergman also received a three-year service pin for three years membership in Cub Pack Six. He is now a member of Troop Six, Boy Scouts.

Russians Return Belgian Plane

BRUSSELS, Belgium (AP) — A Belgian jetliner that was forced down by Soviet fighters when it strayed over the Soviet Union Monday returned to Brussels Friday night.

Five Americans and 13 other passengers of the Sabena plane were flown Thursday to Brussels in a Soviet plane. The Sabena remained in the U.S.S.R until Friday because of mechanical trouble.

Freezing temperatures of salt water is four degrees lower than that of fresh water.

AT THE RACE TRACKS

Fair Grounds Entries

FIRST POST 2 PES

FIRST — $1700, cl., 3 y, 6 f.

Ebulitie	113	Sylvia's Dream	110
xDown Two	107	Chuck Wagon	112
Mata Hulton	109	Musical Note	107
Teche Boy	115	Jay Miss	107
Aurora Star	107	Dead Last	104
xBe Tempted	102	Justalea	110
Goble Jr.	112	Bob Of Oz	112
Creole King	109	Sign On	107
Riam	112	Busting Thr'h	109

SECOND— $1700, cl, 4 y & up, 6 f.

Trusty Polly	113	Sedgibal	118
Lady Rico	110	xSparkling Vale	108
Suffolk Punch	112	Destructive	117
Jimo	113	Bonafred	110
Luke's Charm	113	Colonel Zero	118
Micherock	116		

THIRD—$1,900, mdns, 2 5, 3 f.

Mae Edna	116	xLusitania	114
Princess Kate	116	Danphar	119
Fifth Sister	119	Carla B.	116
Elf's Town	116	Future Tip	119

FOURTH—$1,700, cl, 4 y & up. 6 f.

Jet Storm	111	Shell Out	113
xOle Tint	108	Miss Fibber	112
Miss Jive	111	Upper Decker	107
Naturally True	118	Broker's Money	112
		Jacquelin J.	108

FIFTH—$1,700, cl, 4 y & up, 6 f.

Keos	118	Danger Flight	117
Just Buddy	118	Sailing Wave	113
Lord Jr.	113	Lucky Fifteen	118
Leo's Ace	112	Diamond Al	113

SIXTH—$1,700, cl, 4 y & up, 6 f.

Chuckwood	114	No Trump	117
Goldnose	114	a-Lois	108
Mumpsy Up	117	a-Dark Edition	114
Mibs Marble	112	Goldenedge	117
Mrs. J. G.	112	Prince Fairway	117
a—Bishop Stable entry			

SEVENTH—$2,200, cl, 3 y, 6 f.

Pikeville	116	Soft Glance	113
Valdinas Last	115	xMilana Jean	110
Big Hunk	116	Rip 'N Tear	111
xJolly Sis	103	xDisisit	105
Magnolia Boy	113	Ern's Green	

EIGHTH—$2,100, cl, 4 y & up, 6 f.

a-Wind Sweep	117	Lady Destroyer	111
6Tamboro	120	Intrusting	112
a-Our Erin	112	Coylind	112
Samaria	113	Under Control	111
xSun Dipper	117	Western Book	114
a—Bishop Stable entry			

NINTH—$2,400, alw, 3 y, 6 f.

Touch Bar	116	Bud March	113
Dark Lane	113	Gang Day	113
Roman Sentinel	113	Rejected Son	115
Lee Town	116	a-Road Maid	115
a-Chall Charge	120	Mighty Bee	113
a—Estate Briggs-Faulkner entry			

TENTH—$1,700, cl, 4 y & up 1 1/16 m.

Valk	113	Vite	111
Luke K.	118	French Coat	121
Harlyn Miss	113	Mr. Admiral	118
Randy M.	115	First Doe	108
Brother Jack	116	Reds First	114
Rebaje	113	Manuscript	113

x—5 lbs AAC

Yesterday's Scratches

By The Associated Press

TROPICAL PARK

1. Small Type, Grandpa David, Fox Chapel, Benhaf, Tax Bite, Other Brother. 2. Rippowam, This Earth, High Order, Pete's Income, Pound Sterling, Brave Market. 3. Singing Lady, Nettie's Galin, Tweetsie Dee, Polly Clover, Haljeanne, Greg's Doll. 4. Mr. Noble, Jimmy Hicks, Pop Aber, Carlo T., Our Faith, Elfola. 5. Volga, One Voice, Roster, r The Greatest, Anguar Rain, Chance Roulette. 6. Orestia, Effie J. 7. Tamran, Farmer's Glory. 8. Miss J. G. 9. Harvest Room.

CHARLES TOWN

1. Play Ball Wilson, General Rocket, Stormy Bell, Hannibal's Girl. 2. Light Traffic, Raging Red, Jamaica, Bulldog Mac. 3. Betty Garvey, Spring Lily, Ariana C., By All Means. 4. Blue 'N Yellow, Very Speedy, Our Bonnie S., Parsifal, Poly Tishon, Vanesjan Bead. 5. Eileen C., Carolina's Comet, Fairiam Point, Outspread, Viva's Pride, Kilmarnock II. 6. Dancing Countess, Gala Bomb, Charlie Lamb, Julie's Boy. 8. Pinch of Heaven, Stop Thief, Gem Beau, Be Way. 9. Bull Marine, Red Chief, Cool Girl Cool, Red's Five Aces.

Racing at Fair Grounds cancelled again. Frozen Track.

Yesterday's Results

TROPICAL PARK

1—Nita Dee, R. Behrens 10.60, 6.80, 4.50; Stage Music, C. Burr 13.50, 8.80; Diplomat, L. Adams 3.60.

2—Smiling Pick, C. Errico 39.80, 26.30, 12.30; Prince Whitney, L. Gino 74.80, 19; Gray's Blue Man, W. Zakoor 5.80.

DAILY DOBLE—Nita Dee (10) and Smiling Pick (12) paid $326.40.

3—Wild Cherry, H. Hinojosa 17.60, 9.30, 7.60; Angry Lady, B. Sorensen 15.50, 11.20; Castle In Spain, P. Brandt 6.60.

4—David X., J. L. Rotz 13. 6.10, 4; Crafty King, R. Behrens 3.50, 3.10; Mark Maru, F. Saumell 12.40.

5—Mister Snow Man, T. Barrow 150.90, 51.60, 20.50; Rash Action, A. Gomez 9.50, 6.50; Bonnie Google, E. Coffman 7.90.

6—Devil's Leisure, L. Adams 16.70, 7.70, 4.80; Chadwick, A. Gomez 16.50, 7; Rockwater, J. Sellers 3.40.

7—Sky Riel. J. Sellers 11, 4.90, 3.90; Titurnium, C. Burr 4.80, 3.80; Draper, J. Parsons 6.80.

8—Pointer, L. Adams 5.10, 3.80, 2.90; Don Rickles, J. L. Rotz 4.60, 4.30; Bobby 2nd, A. Gomez 6.20. ¼

9—Steverino, A. Gomez 8.90, 5.30, 3.40; Massacre, C. Burr 7.10, 3.80; Terri Blue, J. Parsons 5.90.

Total handle—$741,617.

Attendance—6,926.

CHARLES TOWN

1—Grand Stevie, C. Gambardella 5.80, 3.20, 2.40; Clevele's Dream, R. Zangari 3.80, 2.60; Tooey Spaatz, B. Green 4.60.

2—Carmique, C. Stone 5.60, 3.20, 2.80; Short Straw, J. French 4, 3.60; Hawk Flight, A. Russo 4.60.

DAILY DOBLE—Grand Stevie and Carmique (9 & 10) paid $21.20.

3—Quiet Life& R. G. Hanson 64.20, 17.60, 7.20; Pick 'N Pack, O. Cutshaw 5.40, 3.60; Maura H., V. Espinosa 4.40.

4—Happy Hero, C. C. Smith 7.60, 3.20, 2.80; Atheneum, J. French 2.80, 2.40; Goodnight Ladies, L. Reynolds 3.60.

5—Mr. Sagittarius, C. Gambardella 3.20, 2.80, 2.40; Fiery Star, A. Russo 4.40, 3; Disconcerted, E. Scott 11.40. ¼

6—Sunkissed, D. Sheppard 18.60, 7.80, 5; Endless Acres, C. Stone 7.20, 5.40; Mustard Pot, J. Davidson 3.

7—Backstairs, R. Ferraro 10.80, 6, 4.20; Harleigh, G. Parker 4.60, 4.40; Maron M., V. Espinosa 7.60.

8—Combahee, C. Stone 4.80, 3, 2.80; Garda, C. Gambardella 5, 4; Hit And Run, F. Chandler 6.80.

9—Horse Laugh, F. Kratz 16.40, 6.80, 5.40; Valqui, J. Kirk 5.80, 5.20; High Joan, E. Cape 5.

Attendance—3,739.

Total handle—$287,781.

LaVale Firemen Answer Two Calls

LaVale Volunteer Fire Company men and equipment rolled twice yesterday afternoon on calls which included a false alarm and a minor fire.

Seven firemen and a pumper were dispatched to Haystack Mountain at 1 p. m. after a brush fire was reported. Firemen said the alarm resulted from the controlled burning of brush.

Twenty men responded when a fire was reported at the home of E. W. Winters, 38 Walker Road, at 5:15 p. m.

Firemen said the blaze, from the burner of an electric stove, was out on arival but that a smoke ejector was used to clear the home of smoke. Damage was minor.

Tropical Park Entries

FIRST POST 115 PES

FIRST—$2,100, cl, 4 y & up, 6 f.

Pop Aber	116	Gabriel Blue	113
Figure Man	112	Bagpipes	109
Easter Suprise	107	Smittony	112
Plastic Bull	115	Horace H.	109
Seriously	117	High Tone Ruby	109
Carlo T.	112	Palm Beach	109
Newsmonger	108	Fine Lace	103
xSpeedy Bird	109	Words Of Love	105
Dermagh	109	Pecks Bad Boy	113

SECOND—$2,100, cl, 4 y & up, 1 1/16 m.

Brave Market	113	Carliquest	112
xMr. Hickey	106	xTerencio	113
Sheer Delight	115	Countess Oil	110
Crystal Trail	113	Gallisox	105
Verdun	106	Tucuso	111
Queen's Aria	112	March Bell	114
Nutty Dream	115	Gray Bahram	111
Misensation	115	On The Bounce	105
Night Star	117	Pound Sterling	111

THIRD—$2,200, 3 y, 1 1/16 m.

Miss Alice	110	Slicko	112
xComposite	112	Pass Permit	107
Hooky	112	Travelin' Gal	112
Taffy's Sin	107	xWrap Up	105
Cagey Frank	112	Silent King	110
Terry Mo	110	Pennies From	110
Shop	118	Rock C.	

FOURTH—$2,200, 3 y, 1 1/16 m.

Look Sharp	112	Lake Champ'n	115
Paula's Flower	107	Make Me Merry	113
Music Stand	110	xCherylene	102
No Wolf	108	Flashy Maw	112
Scatha	107	Pitt	117
Jenniferstar	112	Cycle-Wing	107
xAlmond 'N P'n	105	Anguar Rain	112

FIFTH—$2,300, cl, 4 y & up, 1 1/16 m.

Grapevine	106	Hi Beebah	115
Copihual	112	Salverton	112
Fleet Sailor	114	Barley Nothing	120
Easy Flight	111	World Ruler	117
Sudden Death	112	Peel Parlor	115

SIXTH—$2,600, cl, 4 y & up, 6 f.

Jennie's Joy	115	Jet Fuel	115
Atomic Jet	115	Just Breezing	112
High Stratus	106	Fog Bank	114
Accomplish	115	Limbus	114

SEVENTH—$2,400, cl, 3 y, 6 f.

Volga	120	Easy Fly	106
Blow Out	120	One Voice	120
Dining Out	120	Scamandra	118
Uncle Tedo	112	Reinav	108
Varka	117	Prybe	111
Gerald K.	117	Bar Jack	112
Count David	112	Jungle Mike	112
Double Roy'y	115	Nona's Queen	107
Actor's Award	113	Small Loan	105

EIGHTH—$1,500 added the Borward hdcp, 3 y, 1 1/16 m.

a-Subtle	113	Sorghum	110
Stanfried Lad	110	Jetting Home	112
Good Fight	120	Rough Note	113
Point Park	112	Puss N Boots	116
a-Comic	111	Jam-Tootin	114
Dagda	112	Cavalanche	123
a—O. Phipps entry			

NINTH—$2,300, cl, 4 y & up, abt 1 1/14 m.

Speedy Dean	110	Bully Jeep	110
Tulsa Lad	110	Lady Susan	106
Repeat Question	109	xNico	105
Chance Thought	113	xO'Keegan	112
Fire Call	110	Grand Quivera	114
		Beverly Lane	106

x—5 lbs AAC

Charles Town Entries

FIRST POST 1:00 PES

FIRST — $1,000 Cl., 4 & Up, 6½ F.

Bulldog Mac	117	Bren Jo	114
x Chisette	106	Ship Out	114
Mr. Kerry	113	Kirkinner	120
xx Beau's Rose	104	Happy Tiger	114
xx Idaville	104	Sunny World	114
Foxy Pierre	114	Verlie	108
Tryancatch Me	114	Good Sinner	114

SECOND — $1,000 Cl., 4 & Up, 1 1/16 M.

Bo Lofland	114	Mr. Bowie	114
Whirling Nurse	111	Sir Adrian	114
Asgard	117	Royal Savage	114
xx Jersey Fling	113	Stay Out	115
Red Chief	114	Helvellyn	114
x Greek Deb	110	Speedy Pat	114
Easter Kiss	116	x Key Escort	108

THIRD — $1,000 Cl., 4 & Up, Abt 6 F.

Infagenia	109	Cookiegorum	111
Waste Wind	109	Red Arrow	117
Haste Bid	114	Spry	108
Tea or Coffee	119	Nutmeg Gal	112
Living Far	114	Blenheim Boy	117
Marine Blues	113	Reimuad	117
Black Ape	117	Rustic Billy	120

FOURTH — $1,100 Cl., 4 & Up. Abt 7 F.

xx No Excuse	105	Guarded Secret	114
Pen and Pencil	120	Departure	117
xx Bound Baby	108	xx Reynolds'rg	109
Laydo	109	Come Speed	114
Counl's Image	109	Smoke Haze	117
xxx Lit' Gent'n	103	Parched	113
Lynn O.	111	Sweet Stroller	114

FIFTH — $1,600 Cl., 4 & Up, Abt 6 F.

Weather Lady	112	Secret File	118
Double Hare	114	Rumpus Room	117
Ramblin Ronnie	115	Singing Tale	112
Dal's Gal	110	Aldie Miss	109
xx Irma L' Do'e	103		

SIXTH — $1,800 Al., 3 Yrs., Abt 6 F.

xx Our Moon	110	Royal Vesper	117
xx Deb Time	105	Betty Garvey	112
Running Fix	117	Candlepin	120
RosyWack	109	Melammed	117

SEVENTH — $1,800 Cl., 4 & Up, 6½ F

Evaskill	115	French Hay	112
Tharmall	118	Rhyspring	111
Be Noble	113	Stars Last	115
Live and Let	112		

EIGHTH — $2,500 Al., 4 & Up, Abt 4½ F.

Jimmy J'p Up	116	Empiric	119
Petkens	107	Honeynob	111
Get There	112	Prince Bon'za	124
Scampalong	114		

NINTH — $1,100 Cl., 4 & Up, 1 1/16 M.

Tulsa Twist	117	Brumina Star	114
Favor Me-Me	117	White Post	117
Beau Rocks	117	Prince Reward	114
x Une Heure	107	Air Battle	117
Irene Terres	109	Big Freeze	114
Mr. Wisely	116	Plymps Girl	111
Chester K.	120	Mo Supreme	114

TENTH — $1,300 Cl., 4 & Up, 1 1/16 M.

xx Briar'le Si'n	104	Dream Daddy	113
xRed's Fi' Aces	107	xx Cave Dwel'	102
Duga's Dew II.	114	Fight	114
Precinct	114	Head Dancer	120
Main Line Joe	117	xTaffy Smash	104
Villeneuve	113	Little Terrify	116
Princess Louise	112	xx Chief Cat	107

X-5 Lbs., XX- 7 Lbs., XXX-10 Lbs. AAC.

Today's Selections

By The Associated Press

CHARLES TOWN

1—Chisette, Foxy Pierre, Kirkinner
2—Bo Lofland, Asgard, Whirling Nurse
3—Black Ape, Tea Or Coffee, Haste Bid
4—Departure, Pen And Pencil, Lynn O.
5—Rumpus Room, Ramblin Ronnie, Irma La Douce
6—Betty Garvey, Running Fix, Candlepin
7—Evaskill, Live And Let, Tharmall
8—Empiric, Prince Bonanza, Petkens
9—Favor Me-Me, White Post, Air Battle
10—Main Line Joe, Precinct, Fight

BEST BET—Rumpus Room

TROPICAL PARK

1—Plastic Bull, Seriously, Pop Aber
2—Sheer Delight, Brave Market, Terencio
3—Cagey Frank, Composite, Hooky
4—Lake Champlain, Flashy Maw, Almond 'N Pecan
5—Barely Nothing, Peel Parlor, Grapevine
6—Jennie's Joy, Accomplish, Fog Bank
7—One Voice, Scamandra, Double Royalty
8—Subtle, Cavalanche, Good Fight
9—Grand Quivera, O'Keegan, Fire Call

BEST BET—Barely Nothing

GAIR GROUNDS

1—Creole King, Teche Boy, Aurora Star
2—Sedgibal, Suffolk Punch, Colonel Zero
3—Future Tip, Carla B., Princess Kate
4—Upper Decker, Jacquelin J., Naturally True
5—Keos, Leo's Ace, Danger Flight
6—Prince Fairway, Bumpsy Up, Goldenedge
7—Pikeville, Valdinas Last, Rip 'N Tear
8—Tamboro, Wind Sweep, Under Control
9—Road Maid, Touch Bar, Chall Charge
10—Brother Jack, Vite, Mr. Admiral

BEST BET—Road Maid

Activities Planned

Plans for a dance of the LaSalle students and a public card party were discussed at the meeting of the LaSalle Mothers Club Tuesday. Harry Little's Orchestra will play for the dance January 19 at SS. Peter and Paul parish hall. The club officers and their husbands will be chaperons. The card party and parcel post sale will be held April 25, also at SS. Peter and Paul's.

Dr. Robert S. Zimmer was guest speaker. President of Allegany Community College, he spoke on the advantages the college is affording in higher education. A social followed the meeting.

Baltimore Pike Youth Receives Watch

David Norris, a 1961 graduate of Fort Hill High School now enrolled at the University of Delaware, received a 19-jewel wrist watch from the Pure Oil Company of Chicago for having won Maryland's 4-H oration in 1961.

Son a Mr. and Mrs. Adolph E. Norris, Baltimore Pike, David has had a diversified 4-H program while earning scholastic honors. He was the highest ranking boy student in his Fort Hill graduating class of 299 seniors.

Schedule For Bookmobile

The schedule of the bookmobile unit of the Allegany County Public Library for next week is as follows:

Monday — Northeast School, Bowman's Addition, 10 to 11:30 a.m.; Ellerslie School, 1 to 2:30 p.m.; and Corriganville School, 3 to 4:15 p.m.

Tuesday — Rawlings Methodist Church, 10 to 11 a.m.; Cresaptown School, 11:30 a.m. to 2 p.m.; and Bowling Green Fire Department, 3 to 4:30 p.m.

Thursday — Oldtown School, 11 a.m. to 1:30 p.m.; John Humbird School, 2 to 4 p.m.

Saturday—Mt. Savage, Poland's Service Station, 10 a.m. until noon; and Lonaconing Health Center on Union Street, 1 to 4 p.m.

Marriage Licenses

Eugene Richard Wright Jr. and Rita Kay Nestor, both of Springfield, W. Va.

Wilson Eugene Booth, RD 3, Frostburg, and Josephine Elizabeth Buskirk, Lonaconing.

Michael Bernard Tipton, Mt. Savage, and Jo Ann Yost, Yost Avenue.

Barry Willer Mosholder, Somerset, Pa. and Shirley Ann Miller, Listie, Pa.

Larry Louis Harbell, Hagerstown, and Leona Mae Eyre, 44 North Mechanic Street.

Clifford Charles Short, Frostburg, and Betty Jean Brooks, Cleveland, Ohio.

Larry Domnick Raschella and Ethel Catherine Brown, both of Keyser, W. Va.

Raymond Francis Lancaster, LaVale, and Patricia Angela Shaffer, Locust Grove RD 1.

James LeRoy Spanks, RFD 1, Ephrata, Pa., and Donna Lorraine Snyder, RFD 2, Everett, Pa.

Bridge Winners Are Announced

Dr. Paul Castelle and John Moberly, with a score of 142½, playing North-South, topped the field in the special winners game of the Western Maryland Bridge Association Thursday evening. Eleven tables were in play at the Woman's Civic Club house, with an average score of 108.

Runners-up were Mrs. Pauline Turner, Theodore Gray, 121; Mrs. Russell Bortz, Mrs. James Huggestone, 120½; Mrs. Frederick Puderbaugh, Mrs. J. D. Paddleford, 116½.

East-West winners were Mrs. William Snyder, Norman Taylor, 134½; A. J. Feigus, S. Russ Minter, 124½; Mrs. Roy Drumm, Lloyd Trimmier, 119; Mr. and Mrs. George Bottorf, 117½.

The Cumberland Duplicate Bridge Club game will be played at 1 p. m. today at the club house.

Announcements Are Made

Announcements of a study course and observance of the World Day of Prayer were made at the meeting of the Cresaptown WSCS earlier in the week. The former, on "Christian Missions in Latin America," will begin January 21 and continue for four consecutive weeks, from 7:30 until 9 p. m. with the children's group from 11 a. m. until noon. The observance will be March 9.

The meeting, which opened with prayer, was conducted by Mrs. Lester McGill. Reports were given by Mrs. William Riley, Mrs. Thomas Beachy, Mrs. Foster Glover, Mrs. Hubert Martz, Mrs. Fred Willison and Miss Susan Smith.

Miss Smith was in charge of the program for the evening. Others taking part were Mrs. Martz, Mrs. Edward Lewis, Mrs. Fred Willison, Mrs. Beachy, Mrs. Riley, Mrs. S. E. Powell, and Mrs. McGill. Mrs. William Balderson accompanied group singing.

Frostburg Fire Chief Names Line Officers

FROSTBURG—Line officers for the Frostburg Fire Department appointed recently by Joseph Durst, Jr., fire chief, include William Vogtman and Thomas Sluss, assistant chiefs; James Reidler, Jack Starkey and Lawrence Craze, fire captains; Adolph Via and Kenneth Close, radio officers; Dr. John B. Davis, department physician; William Goebel, Donald Griffith, Adolph Via, John Dennison, Thomas Rank, Michael Miller and Karl Hetz, fire police; Jesse Jacobs, Donald Griffith, William Goebel, Jack Starkey, arson investigators; Louis Henry, John C. Durst, Robert Goldsworthy, Willard Blank, Michael Grable, Thomas Lillard and James Williams, salvage and rescue.

Truck officers are John Sleeman, chief engineer; Enoch Price, Jr., and William Close, captains; James McMorran, Donald Connor, John C. Durst, Robert Wiebrecht, Thomas Gracie, Ernest Pfaff and Frank Lewis, drivers.

Gizenga Faces Political Upset By Parliament

LEOPOLDVILLE, the Congo (AP)—Deputy Premier Antoine Gizenga, the leftist political heir of Patrice Lumumba, was formally accused in Parliament Friday of deserting his official tasks here and defying Parliament.

Forty-four deputies, a majority of those present, approved a motion of censure that is expected to come to a vote Monday.

Congolese sources said passage of the motion could mean dismissal of Gizenga from Premier Cyrille Adoula's central government, and perhaps arrest.

Diplomats agreed he is now seriously isolated politically.

A darling of the Communist bloc, Gizenga has been absent without leave from the capital since October.

The censure motion was filed after the expiration of a parliamentary ultimatum calling on Gizenga to return from his self-imposed exile in Stanleyville, 775 miles up the Congo River, and answer charges of secessionism.

Gizenga rejected that summons in a telegram Wednesday, but had a change of heart overnight.

He notified Parliament Thursday he would return shortly to Leopoldville. But he did not set a date.

Advices from usually reliable sources in Stanleyville, Gizenga's old stronghold, said his star was waning among politicians, troops and police.

By those accounts, Gizenga is openly at odds with his onetime army supporter, Gen. Victor Lundula, and Lundula's troops have arrested four of Gizenga's top lieutenants.

Many of Gizenga's former followers backed the censure motion in Parliament. Shouting and pounding their desks, deputies called unsatisfactory his vague and belated agreement to come to Leopoldville.

Charles Badjoko, who got Lumumba's seat after the fiery premier's death, has been one of the leaders in the anti-Gizenga drive.

Blood Center Unit Plans '62 Quotas, Visits

Mrs. Jane Lohnas represented Allegany County Chapter, American Red Cross, at a meeting of the quota and scheduling committee of Johnstown Regional Blood Center in Johnstown this week.

Kenneth O. Thompkins was chairman of the committee which set up quotas and schedules for bloodmobile unit visits, which will be effective July 1. All schedules are set up on a yearly basis.

Mrs. Lohnas has been blood recruitment chairman for Allegany County Chapter for the past several years and heads a group of volunteers who, according to Mrs. Sara Lindsay, executive secretary are the unsung heroes of the blood program. They spend hours on the telephone enlisting donors, making appointments and arrangements between visits of the mobile unit to local plants, and the regular county visits to the Cumberland Eagles Home and the Frostburg and Westernport American Legion homes.

The mobile unit will make a two day visit to Allegany Ballistics Laboratory February 5 and 6. It will be at the Celanese plant in March, and at the Eagles Home in April.

Demo Candidate

(Continued From Page 14)

he said was a letter from Mahoney.

It listed eight promises by Mahoney in the labor field. It said he would "favor and espouse legislation" for minimum and prevailing wages, and if the occasion arose oppose right-to-work laws.

He also opposed a bill enacted by the last legislature revising the unemployment compensation laws, saying he would favor the various proposals being offered in separate bills.

Strong said that three members of the Tawes ticket, Brewster, Comptroller Louis L. Goldstein and Atty. Gen. Thomas B. Finan urged labor leaders Thursday "for two and a half hours to make no endorsements."

Take Roll Call

"Can we afford to ride the fence?" asked Strong. "I feel we have an obligation to advise the people and not to say to them 'do as you please or stay home.'"

In supporting Strong's plea for an endorsement of "somebody," Jay Turner, president of the Washington Central Labor Council, said "I would rather see a monkey swinging through the trees (as governor) than Tawes."

This line of argument was assailed as a "left handed endorsement" and those for it retorted that no endorsement would amount to one for Tawes.

The 26-member executive board argued four hours and 15 minutes behind closed doors before bringing out the majority report for no endorsement. But the roll call was taken only on the minority report to endorse Mahoney.

Red Visit

LONDON (AP)—Anastas I. Mikoyan, first Soviet deputy premier, will visit Morocco as guest of King Hassan II this month after his tour of the Mali Republic, the Soviet News Agency Tass reports.

Display Classified

8 COLD 12 OZ. BEERS $1
Parkview Liquors
82 GREENE ST. PA 2-5757

Display Classified

60 Renault 4-dr. R.H. .. $800
58 Ford 4-dr. 6 cyl. s/s . $790
57 Ford H'Top, R.H. ... $850
Thrifty Auto Sales
305 S. CENTRE PA 2-1771

Tri-State USED CAR DEALERS ASSOC. UCDA

TRIPLE LAKES AUTO MART.
59 Chev. Wagon $1795
58 Ford Sedan ..... $ 795
57 Chev. H'Top ..... $ 895
56 Chev. Sedan ..... $ 595
220 Past Cresaptown PA 4-4651

Beckman Motors
57 Chev. Conv. S/S, V8
55 Chev. BA H'Top. PG
51 Chev. 2-dr. S/Shift
Oldtown Road PA 2-3288

Hare Motor Sales
60 CORVAIR 4 DR.
A.T., W.W. Tires R & H $1695
Orchard & Wms. Sts. PA 2-4664

TODAY'S SPECIAL
55 Chevrolet Bel Air V-8 4-dr Sedan. Automatic Transmission, Radio, Heater, Pennsylvania Inspection Sticker. Runs like a charm. Friday & Saturday only ..... $480.
USED CAR SUPERMARKET
630 Greene, 9:30-9, PA 4-4730

Bill's Used Cars
57 Buick 4-dr. Wagon $1095
57 Olds 4-dr. H-Top $ 995
55 Pont. 4-dr. V8, S/S $ 495
443 N. Mechanic PA 4-0218

RED'S USED CARS
— BANK FINANCING —
36 Mos. at 5% & Interest on All 1962 Models

722 GREENE ST.
62 Falcon 2 dr. AT. RH.
61 Dodge 4 dr. "6" S/S R.H.
61 Lancer 4-dr. S/S H.D.
61 Chev. Pickup. 1400 Mi.
60 Chev. S. Wagon. Loaded.
60 Olds 4 dr. "88" Loaded
59 Plym. 4 dr. V8 AT. RH.
58 Buick 2-dr. HT. All Power
58 Mercedes 4 dr. S/S R.H.
58 Dodge 4 dr. V-8 AT. RH.
58 Chev. 2 dr. Imp. S/S RH.
56 Chev. 4 dr. "6" S/S HD.
4 CONVERTIBLES
60 Cadillac "62" All Power
60 Dodge V-8 S/S R.H.
60 Lark V-8 AT. TT. RH.
58 Ford V-8 All Power
DIAL PA 2-8150

14 WINEOW ST.
COMPACTS
60 Volkswagon. Clean.
60 Volvo 2-dr. RH.
60 Renault 4-dr.
60 Corvair 4-dr. S/S.
WAGONS
61 Olds 4-dr. 9-Pas., PS, PB.
59 Chev. 4-dr. V8, RH, PG.
59 Ford 2-dr. V8, RH, S/S.
59 Plym. 4-dr. V8, RH, AT.
58 Chev. 2 & 4 dr., V8, PG.
CHEAP TRANSPORTATION
55 Ford 2-dr. V8, S/S $395
55 Buick 2-dr. H-Top $395
54 Buick 4-dr. Sdn. 195
54 Ford 2-dr. V8, S/S $150
51 Chev. 4-dr., RH, PG $100
OPP. A&P PA 4-7111

Many More to Choose From on Both Lots
NO DOWN PAYMENT PLAN AVAILABLE
24 MONTHS TO PAY

GULICK'S
OUTSTANDING BUYS ON
60 Comet 4-dr. L. New
60 Volks. Perfect
59 Ford Retract

STEALS
57 Plym. 599
58 Pl. Wag

1961 Was Good Year, Fire Chief Reports

"1961 was very kind to us," Fire Chief Virgil A. Parker reported yesterday in releasing a report which showed that the Cumberland Fire Department answered 394 alarms last year.

He said the year was marred by few major fires, adding there were a number of mean ones, "but fortunately the boys stopped them before they got too far."

The report showed there were 100 residential fires here last year, five less than the year before.

Fires were reported in nine non-residential places of assembly and in 24 mercantile establishments. Two miscellaneous fires were noted.

65 Grass Fires

Fire fighters here rolled 65 times to quench brush or grass fires within the city. This was down slightly from the number reported in 1960.

Firemen also answered 68 other fires in varied classifications.

False alarms answered last year totaled 55, about the same as the previous year.

Firemen answered 48 other alarms resulting from smoke scares, honest mistakes and from accidental fire alarms.

Is 33 Less

Another 23 calls resulted from the need for first aid, accidents or emergency calls.

Chief Parker said the number of alarms answered was 33 less than in 1960 and that the year was unmarred by deaths resulting from fires.

The report has been submitted to the National Board of Fire Underwriters.

Chief Parker said the department keeps no dollar and cents records of fire damage, since firemen are not experts on estimating fire losses.

He said department records merely list damage as minor, major or complete loss.

Display Classified

8 COLD 12 OZ. BEERS $1
Parkview Liquors
82 GREENE ST. PA 2-5757

Tri-State USED CAR DEALERS ASSOC. UCDA

60 Renault 4-dr. R.H. .. $800
58 Ford 4-dr. 6 cyl. s/s . $790
57 Ford H'Top, R.H. ... $850
Thrifty Auto Sales
305 S. CENTRE PA 2-1771

TRIPLE LAKES AUTO MART.
59 Chev. Wagon $1295
58 Ford Sedan ..... $ 795
57 Chev. H'Top ..... $ 895
56 Chev. Sedan ..... $ 595
220 Past Cresaptown PA 4-4651

Beckman Motors
57 Chev. Conv. S/S, V8
55 Chev. BA H'Top. PG
51 Chev. 2-dr. S/Shift
Oldtown Road PA 2-3288

Hare Motor Sales
60 CORVAIR 4 DR.
A.T., W.W. Tires R & H $1695
Orchard & Wms. Sts. PA 2-4664

TODAY'S SPECIAL
56 Chevrolet Bel Air V-8 4-dr Sedan. Automatic Transmission, Radio, Heater, Pennsylvania Inspection Sticker. Runs like a charm. Friday & Saturday only ..... $480.
USED CAR SUPERMARKET
630 Greene, 9:30-9, PA 4-4730

Bill's Used Cars
57 Buick 4-dr. Wagon $1095
57 Olds 4-dr. H-Top $ 995
55 Pont. 4-dr. V8, S/S $ 495
443 N. Mechanic PA 4-0218

RED'S USED CARS
— BANK FINANCING —
36 Mos. at 5% & Interest on All 1962 Models
722 GREENE ST.
62 Falcon 2 dr. AT. RH.
61 Dodge 4 dr. "6" S/S R.H.
61 Lancer 4-dr. S/S H.D.
61 Chev. Pickup. 1400 Mi.
60 Chev. S. Wagon. Loaded.
60 Olds 4 dr. "88" Loaded
59 Plym. 4 dr. V8 AT. RH.
58 Buick 2-dr. HT. All Power
58 Mercedes 4 dr. S/S R.H.
58 Dodge 4 dr. V-8 AT. RH.
58 Chev. 2 dr. Imp. S/S RH.
56 Chev. 4 dr. "6" S/S HD.
4 CONVERTIBLES
60 Cadillac "62" All Power
60 Dodge V-8 S/S R.H.
60 Lark V-8 AT. TT. RH.
58 Ford V-8 All Power
DIAL PA 2-8150
14 WINEOW ST.
COMPACTS
60 Volkswagon. Clean.
60 Volvo 2-dr. RH.
60 Renault 4-dr.
60 Corvair 4-dr. S/S.
WAGONS
61 Olds 4-dr. 9-Pas., PS, PB.
59 Chev. 4-dr. V8, RH, PG.
59 Ford 2-dr. V8, RH, S/S.
59 Plym. 4-dr. V8, RH, AT.
58 Chev. 2 & 4 dr., V8, PG.
CHEAP TRANSPORTATION
55 Ford 2-dr. V8, S/S $395
55 Buick 2-dr. H-Top $395
54 Buick 4-dr. Sdn. 195
54 Ford 2-dr. V8, S/S $150
51 Chev. 4-dr., RH, PG $100
OPP. A&P PA 4-7111
Many More to Choose From on Both Lots
NO DOWN PAYMENT PLAN AVAILABLE
24 MONTHS TO PAY

GULICK'S
OUTSTANDING BUYS ON
60 Comet 4-dr. L. New
60 Volks. Perfect
59 Ford Retract
STEALS
57 Plym. 599
58 Pl. Wag. 888
59 Fiat' 600' 499
59 Fury 1387
60 Chev. V8 1599
60 9-Ps. W. 1995
Marks The Spot To Buy & Save
5th St. SPECIALS
57 Ford Tk. ... 699
57 Olds 799
56 Ford V8 ... 399
55 Olds S.S. .. 499
54 Buick S.S. .. 249
53 Vic H.T. ... 249
53 Merc. H.T. . 249
53 Chev. B.A. 99
FORCED
To Reopen 5th St. Lot
Older Car Predominate Sales
TODAY'S BUY!
1960 Ford V8 "500" F'lane $1397

Army Enlists Five Area, Local Men

Three Cumberland men and two from Romney enlisted in the Army this week, M/Sgt. Thomas Walbert, local Army recruiter, reported yesterday.

Enlisting Tusday were Gary T. Kidner for combat engineers and Thomas E. Carter, regular army, both of Romney, and Victor A. Winebrenner, city, for communications center operation.

On Wednesday Daniel E. Callis, city, enlisted for radio and carrier repair and George E. Hadley, also of here, for duty with the Army in Europe.

All five men were sent to Fort Knox, Ky., to undergo basic training.

Eagles Sponsor School In Iran

Cumberland Aerie 245, Fraternal Order of Eagles, is cooperating with Eagles elsewhere in sponsoring a training school for Iranian youth at Abadan in south Iran, Alvin C. DeBouck, worthy president, said last night.

He said the Eagle workshop will provide training in electrical work, radio repairing and metalworking. Tools and equipment for the school will be donated by Eagles lodges through the United States and Canada.

Herman L. Myers, local Eagle secretary, has received words of praise from CARE international vice president Judge Robert W. Hansen of Milwaukee, Wis.

Eagle House at Abadan will be a cooperative project of the FOE, CARE, and the Red Lion and Sun Society, the Red Cross Society of Iran.

Gold Is Shipped

LONDON (AP)—A consignment of gold coin arrived Friday for banking in London by the Indonesian government.

Aboard an air freighter, and accompanied by two armed security guards, was about 1,585,000 pounds — $4,438,000 — in gold coin from Jakarta. Last week a larger consignment — $15,453,200 worth —arrived.

The Indonesian Embassy here said it had no information about the consignments.

Display Classified

Scout Troop 6 Schedules Hike, Other Activities

A first class advancement hike on January 21 is among a number of activities planned by Troop Six, Boy Scouts, sponsored by the SS. Peter and Paul Parent Teachers Association.

James L. Conlon, scoutmaster, said last night that on the following day there will be a charter review and inspection of the troop by council headquarter officials.

On January 28 the scouts will check costs at a covered dish supper sponsored by the PTA from 1 p. m. to 5 p. m.

On February 10 and 11 all first class scouts and those with higher rank will attend the winter camporee of Nemacolin Trail District of Potomac Council near Cresaptown.

The troop will assemble at the scout room at 8 a. m. February 10 and will return about noon the following day after attending mass at St. Ambrose Church in Cresaptown.

On February 11 a charter presentation and Court of Honor will be held at 2 p. m. in obesrvance of Scout Sunday.

The entire troop will attend the winter camp at Camp Potomac near Oldtown February 16-18. The members will leave here Friday evening and return on Sunday.

During a recent meeting Rickey Harrison and Robert Fishell were advanced to first class scouts and Perry Bergman was named a tenderfoot.

Young Bergman also received a three-year service pin for three years membership in Cub Pack Six. He is now a member of Troop Six, Boy Scouts.

Russians Return Belgian Plane

BRUSSELS, Belgium (AP) — A Belgian jetliner that was forced down by Soviet fighters when it strayed over the Soviet Union Monday returned to Brussels Friday night.

Five Americans and 13 other passengers of the Sabena plane were flown Thursday to Brussels in a Soviet plane. The Sabena remained in the U.S.S.R until Friday because of mechanical trouble.

Freezing temperatures of salt water is four degrees lower than that of fresh water.

AT THE RACE TRACKS

Fair Grounds Entries

FIRST POST 2 PES

FIRST — $1700, cl., 3 y, 6 f.
Ebulitie 113 Sylvia's Dream 110
xDown Two 107 Chuck Wagon 112
Mata Hulton 109 Musical Note 107
Teche Boy 115 Jay Miss 107
Aurora Star 107 Dead Last 104
xBe Tempted 102 Justalea 110
Goble Jr. 112 Bob Of Oz 112
Creole King 109 Sign On 107
Riam 112 Busting Thr'h 109

SECOND— $1700, cl, 4 y & up, 6 f.
Trusty Polly 113 Sedgibal 118
Lady Rico 110 xSparkling Vale 108
Suffolk Punch 112 Destructive 117
Jimo 113 Bonafred 110
Luke's Charm 113 Colonel Zero 118
Micherock 116

THIRD—$1,900, mdns, 2 5, 3 f.
Mae Edna 116 xLusitania 114
Princess Kate 116 Danphar 119
Fifth Sister 119 Carla B. 116
Elf's Town 116 Future Tip 119

FOURTH—$1,700, cl, 4 y & up. 6 f.
Jet Storm 111 Shell Out 113
xOle Tint 108 Miss Fibber 112
Miss Jive 111 Upper Decker 107
Naturally True 118 Broker's Money 112
Jacquelin J. 108

FIFTH—$1,700, cl, 4 y & up, 6 f.
Keos 118 Danger Flight 117
Just Buddy 118 Sailing Wave 113
Lord Jr. 113 Lucky Fifteen 118
Leo's Ace 112 Diamond Al 113

SIXTH—$1,700, cl, 4 y & up, 6 f.
Chuckwood 114 No Trump 117
Goldnose 114 a-Lois 108
Mumpsy Up 117 a-Dark Edition 114
Mibs Marble 112 Goldenedge 117
Mrs. J. G. 112 Prince Fairway 117
a—Bishop Stable entry

SEVENTH—$2,200, cl, 3 y, 6 f.
Pikeville 116 Soft Glance 113
Valdinas Last 115 xMilana Jean 110
Big Hunk 116 Rip 'N Tear 111
xJolly Sis 103 xDisisit 103
Magnolia Boy 113 Ern's Green 105

EIGHTH—$2,100, cl, 4 y & up, 6 f.
a-Wind Sweep 117 Lady Destroyer 111
6Tamboro 120 Intrusting 112
a-Our Erin 112 Coylind 112
Samaria 113 Under Control 111
xSun Dipper 117 Western Book 114
a—Bishop Stable entry

NINTH—$2,400, alw, 3 y, 6 f.
Touch Bar 116 Bud March 113
Dark Lane 113 Gang Day 113
Roman Sentinel 113 Rejected Son 113
Lee Town 116 a-Road Maid 115
a-Chall Charge 120 Mighty Bee 113
a—Estate Briggs-Faulkner entry

TENTH—$1,700, cl, 4 y & up 1 1/16 m.
Valk 113 Vite 111
Luke K. 118 French Coat 121
Harlyn Miss 113 Mr. Admiral 118
Randy M. 115 First Doe 108
Brother Jack 116 Reds First 114
Rebaje 113 Manuscript 113
x—5 lbs AAC

Yesterday's Scratches

By The Associated Press

TROPICAL PARK

1. Small Type, Grandpa David, Fox Chapel, Benhaf, Tax Bite, Other Brother. 2. Rippowam, This Earth, High Order, Pete's Income, Pound Sterling, Brave Market. 3. Singing Lady, Nettie's Galin, Tweetsie Dee, Polly Clover, Haljeanne, Greg's Doll. 4. Mr. Noble, Jimmy Hicks, Pop Aber, Carlo T., Our Faith, Elfola. 5. Volga, One Voice, Roster, r The Greatest, Anguar Rain, Chance Roulette. 6. Orestia, Effie J. 7. Tamran, Farmer's Glory. 8. Miss J. G. 9. Harvest Room.

CHARLES TOWN

1. Play Ball Wilson, General Rocket, Stormy Bell, Hannibal's Girl. 2. Light Traffic, Raging Red, Jamaica, Bulldog Mac. 3. Betty Garvey, Spring Lily, Ariana C., By All Means. 4. Blue 'N Yellow, Very Speedy, Our Bonnie S., Parsifal, Poly Tishon, Vanesjan Bead. 5. Eileen C., Carolina's Comet, Fairiam Point, Outspread, Viva's Pride, Kilmarnock II. 6. Dancing Countess, Gala Bomb, Charlie Lamb, Julie's Boy. 8. Pinch of Heaven, Stop Thief, Gem Beau, Be Way. 9. Bull Marine, Red Chief, Cool Girl Cool, Red's Five Aces.

Racing at Fair Grounds cancelled again. Frozen Track.

Yesterday's Results

TROPICAL PARK

1—Nita Dee, R. Behrens 10.60, 6.80, 4.50; Stage Music, C. Burr 13.50, 8.80; Diplomat, L. Adams 3.60.

2—Smiling Pick, C. Errico 39.80, 26.30, 12.30; Prince Whitney, L. Gino 74.80, 19; Gray's Blue Man, W. Zakoor 5.80.

DAILY DOBLE—Nita Dee (10) and Smiling Pick (12) paid $326.40.

3—Wild Cherry, H. Hinojosa 17.60, 9.30, 7.60; Angry Lady, B. Sorensen 15.50, 11.20; Castle In Spain, P. Brandt 6.60.

4—David X., J. L. Rotz 13, 6.10, 4; Crafty King, R. Behrens 3.50, 3.10; Mark Maru, F. Saumell 12.40.

5—Mister Snow Man, T. Barrow 150.90, 51.60, 20.50; Rash Action, A. Gomez 9.50, 6.50; Bonnie Google, E. Coffman 7.90.

6—Devil's Leisure, L. Adams 16.70, 7.70, 4.80; Chadwick, A. Gomez 16.50, 7; Rockwater, J. Sellers 3.40.

7—Sky Riel, J. Sellers 11, 4.90, 3.90; Titurnium, C. Burr 4.80, 3.80; Draper, J. Parsons 6.80.

8—Pointer, L. Adams 5.10, 3.80, 2.90; Don Rickles, J. L. Rotz 4.60, 4.30; Bobby 2nd, A. Gomez 6.20.

9—Steverino, A. Gomez 8.90, 5.30, 3.40; Massacre, C. Burr 7.10, 3.80; Terri Blue, J. Parsons 5.90.

Total handle—$741,617.
Attendance—6,926.

CHARLES TOWN

1—Grand Stevie, C. Gambardella 5.80, 3.20, 2.40; Clevele's Dream, R. Zangari 3.80, 2.60; Tooey Spaatz, B. Green 4.60.

2—Carmique, C. Stone 5.60, 3.20, 2.80; Short Straw, J. French 4, 3.60; Hawk Flight, A. Russo 4.60.

DAILY DOBLE—Grand Stevie and Carmique (9 & 10) paid $21.20.

3—Quiet Life& R. G. Hanson 64.20, 17.60, 7.20; Pick 'N Pack, O. Cutshaw 5.40, 3.60; Maura H., V. Espinosa 4.40.

4—Happy Hero, C. C. Smith 7.60, 3.20, 2.80; Atheneum, J. French 2.80, 2.40; Goodnight Ladies, L. Reynolds 3.60.

5—Mr. Sagittarius, C. Gambardella 3.20, 2.80, 2.40; Fiery Star, A. Russo 4.40, 3; Disconcerted, E. Scott 11.40. ¼

6—Sunkissed, D. Sheppard 18.60, 7.80, 5; Endless Acres, C. Stone 7.20, 5.40; Mustard Pot, J. Davidson 3.

7—Backstairs, R. Ferraro 10.80, 6, 4.20; Harleigh, G. Parker 4.60, 4.40; Maron M., V. Espinosa 7.60.

8—Combahee, C. Stone 4.80, 3, 2.80; Garda, C. Gambardella 5, 4; Hit And Run, F. Chandler 6.80.

9—Horse Laugh, F. Kratz 16.40, 6.80, 5.40; Valqui, J. Kirk 5.80, 5.20; High Joan, E. Cape 5.

Attendance—3,739.
Total handle—$287,781.

LaVale Firemen Answer Two Calls

LaVale Volunteer Fire Company men and equipment rolled twice yesterday afternoon on calls which included a false alarm and a minor fire.

Seven firemen and a pumper were dispatched to Haystack Mountain at 1 p. m. after a brush fire was reported. Firemen said the alarm resulted from the controlled burning of brush.

Twenty men responded when a fire was reported at the home of E. W. Winters, 38 Walker Road, at 5:15 p. m.

Firemen said the blaze, from the burner of an electric stove, was out on arival but that a smoke ejector was used to clear the home of smoke. Damage was minor.

Tropical Park Entries

FIRST POST 115 PES

FIRST—$2,100, cl, 4 y & up, 6 f.
Pop Aber 116 Gabriel Blue 113
Figure Man 112 Bagpipes 109
Easter Suprise 107 Smittony 112
Plastic Bull 115 Horace H. 109
Seriously 117 High Tone Ruby 109
Carlo T. 112 Palm Beach 109
Newsmonger 108 Fine Lace 103
xSpeedy Bird 109 Words Of Love 105
Dermagh 109 Pecks Bad Boy 113

SECOND—$2,100, cl, 4 y & up, 1 1/16 m.
Brave Market 113 Carliquest 112
xMr. Hickey 106 xTerencio 113
Sheer Delight 115 Countess Oil 110
Crystal Trail 113 Gallisox 105
Verdun 106 Tucuso 111
Queen's Aria 112 March Bell 114
Nutty Dream 115 Gray Bahram 111
Misensation 115 On The Bounce 105
Night Star 117 Pound Sterling 111

THIRD—$2,200, 3 y, 1 1/16 m.
Miss Alice 110 Slicko 112
xComposite 112 Pass Permit 107
Hooky 112 Travelin' Gal 112
Taffy's Sin 107 xWrap Up 105
Cagey Frank 112 Silent King 110
Terry Mo 110 Pennies From 112
Shop 118 Rock C. 110

FOURTH—$2,200, 3 y, 1 1/16 m.
Look Sharp 112 Lake Champ'n 115
Paula's Flower 107 Make Me Merry 113
Music Stand 110 xCheryiene 102
No Wolf 108 Flashy Maw 112
Scatha 107 Pitt 117
Jenniferstar 112 Cycle-Wing 107
xAlmond 'N P'n 105 Anguar Rain 112

FIFTH—$2,300, cl, 4 y & up, 1 1/16 m.
Grapevine 106 Hi Beebah 115
Copihual 112 Salverton 112
Fleet Sailor 114 Barley Nothing 120
Easy Flight 111 World Ruler 117
Sudden Death 112 Peel Parlor 115

SIXTH—$2,600, cl, 4 y & up, 6 f.
Jennie's Joy 115 Jet Fuel 115
Atomic Jet 115 Just Breezing 112
High Stratus 108 Fog Bank 114
Accomplish 115 Limbus 114

SEVENTH—$2,400, cl, 3 y, 6 f.
Volga 120 Easy Fly 106
Blow Out 120 One Voice 120
Dining Out 120 Scamandra 118
Uncle Tedo 112 Reinav 108
Varka 117 Prybe 111
Gerald K. 117 Bar Jack 112
Count David 112 Jungle Mike 112
Double Roy'y 115 Nona's Queen 107
Actor's Award 113 Small Loan 105

EIGHTH—$1,500 added the Borward hdcp, 3 y, 1 1/16 m.
a-Subtle 113 Sorghum 110
Stanfried Lad 110 Jetting Home 112
Good Fight 120 Rough Note 113
Point Park 112 Puss N Boots 116
a-Comic 111 Jam-Tootin 114
Dagda 112 Cavalanche 123
a—O. Phipps entry

NINTH—$2,300, cl, 4 y & up, abt 1 1/14 m.
Speedy Dean 110 Bully Jeep 110
Tulsa Lad 110 Lady Susan 106
Repeat Question 109 xNico 105
Chance Thought 113 xO'Keegan 112
Fire Call 110 Grand Quivera 114
Beverly Lane 106
x—5 lbs AAC

Charles Town Entries

FIRST POST 1:00 PES

FIRST — $1,000 Cl., 4 & Up, 6½ F.
Bulldog Mac 117 Bren Jo 114
x Chisette 106 Ship Out 114
Mr. Kerry 113 Kirkinner 120
xx Beau's Rose 104 Happy Tiger 114
xx Idaville 104 Sunny World 114
Foxy Pierre 114 Verlie 108
Tryancatch Me 114 Good Sinner 114

SECOND — $1,000 Cl., 4 & Up, 1 1/16 M.
Bo Lofland 114 Mr. Bowie 114
Whirling Nurse 111 Sir Adrian 114
Asgard 117 Royal Savage 114
xx Jersey Fling 113 Stay Out 115
Red Chief 114 Helvellyn 114
x Greek Deb 110 Speedy Pat 114
Easter Kiss 116 x Key Escort 108

THIRD — $1,000 Cl., 4 & Up, Abt 6 F.
Infagenia 109 Cookiegorum 111
Waste Wind 109 Red Arrow 117
Haste Bid 114 Spry 108
Tea or Coffee 119 Nutmeg Gal 112
Living Far 114 Blenheim Boy 117
Marine Blues 113 Reimuad 117
Black Ape 117 Rustic Billy 120

FOURTH — $1,100 Cl., 4 & Up, Abt 7 F.
xx No Excuse 105 Guarded Secret 114
Pen and Pencil 120 Departure 117
xx Bound Baby 108 xx Reynolds'rg 109
Laydo 109 Come Speed 114
Counl's Image 109 Smoke Haze 117
xxx Lit' Gent'n 103 Parched 113
Lynn O. 111 Sweet Stroller 114

FIFTH — $1,600 Cl., 4 & Up, Abt 6 F.
Weather Lady 112 Secret File 118
Double Hare 114 Rumpus Room 117
Ramblin Ronnie 115 Singing Tale 112
Dal's Gal 110 Aldie Miss 109
xx Irma L' Do'e 103

SIXTH — $1,800 Al., 3 Yrs., Abt 6 F.
xx Our Moon 110 Royal Vesper 117
xx Deb Time 105 Betty Garvey 112
Running Fix 117 Candlepin 120
RosyWack 109 Melammed 117

SEVENTH — $1,800 Cl., 4 & Up, 6½ F
Evaskill 115 French Hay 112
Tharmall 118 Rhyspring 111
Be Noble 113 Stars Last 115
Live and Let 112

EIGHTH — $2,500 Al., 4 & Up, Abt 4½ F.
Jimmy J'p Up 116 Empiric 119
Petkens 107 Honeynob 111
Get There 112 Prince Bon'za 124
Scampalong 114

NINTH — $1,1,00 Cl., 4 & Up, 1 1/16 M.
Tulsa Twist 117 Brumina Star 114
Favor Me-Me 117 White Post 117
Beau Rocks 117 Prince Reward 114
x Une Heure 107 Air Battle 117
Irene Terres 109 Big Freeze 114
Mr. Wisely 116 Plymps Girl 111
Chester K. 120 Mo Supreme 114

TENTH — $1,300 Cl., 4 & Up, 1 1/16 M.
xx Briar'le Si'n 104 Dream Daddy 113
xRed's Fi' Aces 107 xx Cave Dwel' 102
Duga's Dew II. 114 Fight 114
Precinct 114 Head Dancer 120
Main Line Joe 117 xTaffy Smash 104
Villeneuve 113 Little Terrify 116
Princess Louise 112 xx Chief Cat 107

X-5 Lbs., XX- 7 Lbs., XXX-10 Lbs. AAC.

Today's Selections

By The Associated Press

CHARLES TOWN

1—Chisette, Foxy Pierre, Kirkinner
2—Bo Lofland, Asgard, Whirling Nurse
3—Black Ape, Tea Or Coffee, Haste Bid
4—Departure, Pen And Pencil, Lynn O.
5—Rumpus Room, Ramblin Ronnie, Irma La Douce
6—Betty Garvey, Running Fix, Candlepin
7—Evaskill, Live And Let, Tharmall
8—Empiric, Prince Bonanza, Petkens
9—Favor Me-Me, White Post, Air Battle
10—Main Line Joe, Precinct, Fight
BEST BET—Rumpus Room

TROPICAL PARK

1—Plastic Bull, Seriously, Pop Aber
2—Sheer Delight, Brave Market, Terencio
3—Cagey Frank, Composite, Hooky
4—Lake Champlain, Flashy Maw, Almond 'N Pecan
5—Barely Nothing, Peel Parlor, Grapevine
6—Jennie's Joy, Accomplish, Fog Bank
7—One Voice, Scamandra, Double Royalty
8—Subtle, Cavalanche, Good Fight
9—Grand Quivera, O'Keegan, Fire Call
BEST BET—Barely Nothing

GAIR GROUNDS

1—Creole King, Teche Boy, Aurora Star
2—Sedgibal, Suffolk Punch, Colonel Zero
3—Future Tip, Carla B., Princess Kate
4—Upper Decker, Jacquelin J., Naturally True
5—Keos, Leo's Ace, Danger Flight
6—Prince Fairway, Bumpsy Up, Goldenedge
7—Pikeville, Valdinas Last, Rip 'N Tear
8—Tamboro, Wind Sweep, Under Control
9—Road Maid, Touch Bar, Chall Charge
10—Brother Jack, Vite, Mr. Admiral
BEST BET—Road Maid

Activities Planned

Plans for a dance of the LaSalle students and a public card party were discussed at the meeting of the LaSalle Mothers Club Tuesday. Harry Little's Orchestra will play for the dance January 19 at SS. Peter and Paul parish hall. The club officers and their husbands will be chaperons. The card party and parcel post sale will be held April 25, also at SS. Peter and Paul's.

Dr. Robert S. Zimmer was guest speaker. President of Allegany Community College, he spoke on the advantages the college is affording in higher education. A social followed the meeting.

Baltimore Pike Youth Receives Watch

David Norris, a 1961 graduate of Fort Hill High School now enrolled at the University of Delaware, received a 19-jewel wrist watch from the Pure Oil Company of Chicago for having won Maryland's 4-H oration in 1961.

Son a Mr. and Mrs. Adolph E. Norris, Baltimore Pike, David has had a diversified 4-H program while earning scholastic honors. He was the highest ranking boy student in his Fort Hill graduating class of 299 seniors.

Schedule For Bookmobile

The schedule of the bookmobile unit of the Allegany County Public Library for next week is as follows:

Monday — Northeast School, Bowman's Addition, 10 to 11:30 a.m.; Ellerslie School, 1 to 2:30 p.m.; and Corriganville School, 3 to 4:15 p.m.

Tuesday — Rawlings Methodist Church, 10 to 11 a.m.; Cresaptown School, 11:30 a.m. to 2 p.m.; and Bowling Green Fire Department, 3 to 4:30 p.m.

Thursday — Oldtown School, 11 a.m. to 1:30 p.m.; John Humbird School, 2 to 4 p.m.

Saturday—Mt. Savage, Poland's Service Station, 10 a.m. until noon; and Lonaconing Health Center on Union Street, 1 to 4 p.m.

Marriage Licenses

Eugene Richard Wright Jr. and Rita Kay Nestor, both of Springfield, W. Va.

Wilson Eugene Booth, RD 3, Frostburg, and Josephine Elizabeth Buskirk, Lonaconing.

Michael Bernard Tipton, Mt. Savage, and Jo Ann Yost, Yost Avenue.

Barry Willer Mosholder, Somerset, Pa. and Shirley Ann Miller, Listie, Pa.

Larry Louis Harbell, Hagerstown, and Leona Mae Eyre, 44 North Mechanic Street.

Clifford Charles Short, Frostburg, and Betty Jean Brooks, Cleveland, Ohio.

Larry Domnick Raschella and Ethel Catherine Brown, both of Keyser, W. Va.

Raymond Francis Lancaster, LaVale, and Patricia Angela Shaffer, Locust Grove RD 1.

James LeRoy Spanks, RFD 1, Ephrata, Pa., and Donna Lorraine Snyder, RFD 2, Everett, Pa.

Bridge Winners Are Announced

Dr. Paul Castelle and John Moberly, with a score of 142½, playing North-South, topped the field in the special winners game of the Western Maryland Bridge Association Thursday evening. Eleven tables were in play at the Woman's Civic Club house, with an average score of 108.

Runners-up were Mrs. Pauline Turner, Theodore Gray, 121; Mrs. Russell Bortz, Mrs. James Hugglestone, 120½; Mrs. Frederick Puderbaugh, Mrs. J. D. Paddleford, 116½.

East-West winners were Mrs. William Snyder, Norman Taylor, 134½; A. J. Feigus, S. Russ Minter, 124½; Mrs. Roy Drumm, Lloyd Trimmier, 119; Mr. and Mrs. George Bottorf, 117½.

The Cumberland Duplicate Bridge Club game will be played at 1 p. m. today at the club house.

Announcements Are Made

Announcements of a study course and observance of the World Day of Prayer were made at the meeting of the Cresaptown WSCS earlier in the week. The former, on "Christian Missions in Latin America," will begin January 21 and continue for four consecutive weeks, from 7:30 until 9 p. m. with the children's group from 11 a. m. until noon. The observance will be March 9.

The meeting, which opened with prayer, was conducted by Mrs. Lester McGill. Reports were given by Mrs. William Riley, Mrs. Thomas Beachy, Mrs. Foster Glover, Mrs. Hubert Martz, Mrs. Fred Willison and Miss Susan Smith.

Miss Smith was in charge of the program for the evening. Others taking part were Mrs. Martz, Mrs. Edward Lewis, Mrs. Fred Willison, Mrs. Beachy, Mrs. Riley, Mrs. S. E. Powell, and Mrs. McGill. Mrs. William Balderson accompanied group singing.

Frostburg Fire Chief Names Line Officers

FROSTBURG—Line officers for the Frostburg Fire Department appointed recently by Joseph Durst, Jr., fire chief, include William Vogtman and Thomas Sluss, assistant chiefs; James Reidler, Jack Starkey and Lawrence Craze, fire captains; Adolph Via and Kenneth Close, radio officers; Dr. John B. Davis, department physician; William Goebel, Donald Griffith, Adolph Via, John Dennison, Thomas Rank, Michael Miller and Karl Hetz, fire police; Jesse Jacobs, Donald Griffith, William Goebel, Jack Starkey, arson investigators; Louis Henry, John C. Durst, Robert Goldsworthy, Willard Blank, Michael Grable, Thomas Lillard and James Williams, salvage and rescue.

Truck officers are John Sleeman, chief engineer; Enoch Price, Jr., and William Close, captains; James McMorran, Donald Connor, John C. Durst, Robert Wiebrecht, Thomas Gracie, Ernest Pfaff and Frank Lewis, drivers.

Gizenga Faces Political Upset By Parliament

LEOPOLDVILLE, the Congo (AP)—Deputy Premier Antoine Gizenga, the leftist political heir of Patrice Lumumba, was formally accused in Parliament Friday of deserting his official tasks here and defying Parliament.

Forty-four deputies, a majority of those present, approved a motion of censure that is expected to come to a vote Monday.

Congolese sources said passage of the motion could mean dismissal of Gizenga from Premier Cyrille Adoula's central government, and perhaps arrest.

Diplomats agreed he is now seriously isolated politically.

A darling of the Communist bloc, Gizenga has been absent without leave from the capital since October.

The censure motion was filed after the expiration of a parliamentary ultimatum calling on Gizenga to return from his self-imposed exile in Stanleyville, 775 miles up the Congo River, and answer charges of secessionism.

Gizenga rejected that summons in a telegram Wednesday, but had a change of heart overnight.

He notified Parliament Thursday he would return shortly to Leopoldville. But he did not set a date.

Advices from usually reliable sources in Stanleyville, Gizenga's old stronghold, said his star was waning among politicians, troops and police.

By those accounts, Gizenga is openly at odds with his onetime army supporter, Gen. Victor Lundula, and Lundula's troops have arrested four of Gizenga's top lieutenants.

Many of Gizenga's former followers backed the censure motion in Parliament. Shouting and pounding their desks, deputies called unsatisfactory his vague and belated agreement to come to Leopoldville.

Charles Badjoko, who got Lumumba's seat after the fiery premier's death, has been one of the leaders in the anti-Gizenga drive.

Blood Center Unit Plans '62 Quotas, Visits

Mrs. Jane Lohnas represented Allegany County Chapter, American Red Cross, at a meeting of the quota and scheduling committee of Johnstown Regional Blood Center in Johnstown this week.

Kenneth O. Thompkins was chairman of the committee which set up quotas and schedules for bloodmobile unit visits, which will be effective July 1. All schedules are set up on a yearly basis.

Mrs. Lohnas has been blood recruitment chairman for Allegany County Chapter for the past several years and heads a group of volunteers who, according to Mrs. Sara Lindsay, executive secretary are the unsung heroes of the blood program. They spend hours on the telephone enlisting donors, making appointments and arrangements between visits of the mobile unit to local plants, and the regular county visits to the Cumberland Eagles Home and the Frostburg and Westernport American Legion homes.

The mobile unit will make a two day visit to Allegany Ballistics Laboratory February 5 and 6. It will be at the Celanese plant in March, and at the Eagles Home in April.

Demo Candidate

(Continued From Page 14)

he said was a letter from Mahoney.

It listed eight promises by Mahoney in the labor field. It said he would "favor and espouse legislation" for minimum and prevailing wages, and if the occasion arose oppose right-to-work laws.

He also opposed a bill enacted by the last legislature revising the unemployment compensation laws, saying he would favor the various proposals being offered in separate bills.

Strong said that three members of the Tawes ticket, Brewster, Comptroller Louis L. Goldstein and Atty. Gen. Thomas B. Finan urged labor leaders Thursday "for two and a half hours to make no endorsements."

Take Roll Call

"Can we afford to ride the fence?" asked Strong. "I feel we have an obligation to advise the people and not to say to them 'do as you please or stay home.'"

In supporting Strong's plea for an endorsement of "somebody," Jay Turner, president of the Washington Central Labor Council, said "I would rather see a monkey swinging through the trees (as governor) than Tawes."

This line of argument was assailed as a "left handed endorsement" and those for it retorted that no endorsement would amount to one for Tawes.

The 26-member executive board argued four hours and 15 minutes behind closed doors before bringing out the majority report for no endorsement. But the roll call was taken only on the minority report to endorse Mahoney.

Red Visit

LONDON (AP)—Anastas I. Mikoyan, first Soviet deputy premier, will visit Morocco as guest of King Hassan II this month after his tour of the Mali Republic, the Soviet News Agency Tass reports.

Cumberland, Frostburg and Oakland Realtors have TWICE won National Awards for their service to the public as members of the Cumberland Board of Realtors. That's why, especially in this area . . .

"Realtor Is The Greatest Name In Real Estate"

NATIONAL ASSOCIATION OF REAL ESTATE BOARDS — REALTORS

PRICE REDUCED
Charles St. LaVale
MUST BE SEEN TO BE APPRECIATED
Owner selling due to ill health this practically new 5-room modern bungalow. 2 or 3-bedrooms. Tile bath. Venetian blinds. Storm doors and windows. Full basement with laundry room and separate car space. Gas or coal forced warm air heat. Beautiful lawn, fruit trees. Good garden. Lot 75 x 300. Ideal for children. Immediate possession. Easy terms. Shown anytime.
WANTED—Properties to sell!
Glenn Watson & Son
213 Virginia Avenue PA 2-4040
After 5 p. m. PA 4-2631 or PA 2-0278

COZY WINTER EVENINGS BY THE FIREPLACE
will be very enjoyable in this lovely four bedroom home, located high on a hill in North Cumberland. Big stone fireplace is the divider between the 14 x 19 Living Room and the Kitchen with built-in oven and range set in beautiful solid walnut cabinets. Other features include, 1½ baths, ranch plank flooring, drapes, and city water and sewage. The view and privacy are extra dividends for a discriminating buyer.
Kendall Ins. & Realty Co.
62 Pershing Street
PA 4-3838 Evening PA 4-2405

FOR SALE
816 Ashland Avenue, Cumberland, Maryland. Modern 6-room brick dwelling with 2 baths, gas warm-air heat, full basement with garage and recreation room. Price: $18,000.
Brick dwelling located West of Frostburg on Route 40 having 5 rooms and bath, gas warm-air heat, full basement, and city water. Price: $22,000.
803 Valley View Drive, LaVale, Md. Brick bungalow with 2 baths, 2 fireplaces, gas heat, full basement, double garage, recreation room, lot: 100' x 150'. Price: $21,500.
Goodfellow Agency
Real Estate Storage Insurance
131 N. Centre St. Phone: PA 4-2893

LAVALE
$12,500
1½ Story Brick & Frame 3 Bedroom & bath home. 2 car garage. Full basement. Hardwood floors 1st. floor. 931 National Highway.
Wally Wilson Agency
REAL ESTATE 103 S. George St.
INSURANCE PA 4-5483

106 WEMPE DRIVE
$9,000
Newly painted and decorated five room bungalow in highly desirable residential neighborhood. Contains living room, dining room, kitchen, 2 bedrooms and bath. Lot 60 x 108. Owner has outgrown 2 bedroom house and moving to larger quarters. Ideal home for small family or retired couple.
CALL
M. D. Reinhart Agency
PArkview 2-2111
Liberty Trust Bldg.

BIG OLD FASHIONED FAMILY?
If you have one, and want to satisfy every member, see this large 7 room and bath home in Foundry Row section of Mt. Savage. Large living room, dining room, kit

Mahoney Gets Grudging Endorsement Of AFL-CIO

Demo Candidate Is Backed By Narrow Margin

Action Seen Way To Elect Sickles

By GEORGE BOWEN

BALTIMORE (AP)—George P. Mahoney won the begrudging, narrow state-wide endorsement of the Maryland-DC AFL-CIO Friday as candidate for the Democratic nomination for governor.

A roll-call of the locals was required after a spirited day-long fight, before the labor organization went on record by a margin of only 29 votes out of 796 for formal endorsement of Mahoney.

In doing so, the delegates to a meeting of labor's Committee on Political Education (COPE) reversed a 16-10 vote by their executive board to make no endorsement in the Democratic primary for governor.

The vote to take Mahoney was 389-360 out of a potential maximum vote of about 1,400. The roll-call came shortly after 6 p.m. to climax discussions both behind closed doors and in open sessions that had been going on for eight hours.

Oppose Tawes

The only other Democratic candidate endorsed by the labor group was Carlton R. Sickles, candidate for congress-at-large from Prince Georges County.

The AFL-CIO has 200,000 members in Maryland.

The labor leaders made no bones that they had sought an affiliation with Mahoney in order to provide what they thought was their best chance to elect Sickles who has been a champion of labor in the Maryland House of Delegates. Sickles joined Mahoney's ticket Wednesday.

The AFL-CIO, which had endorsed Gov. Tawes in 1958, emphasized its intention of trying to defeat him in his bid for re-election. The only other candidate for governor the labor leaders considered for endorsement was David Hume, but they decided that it would not be politically practical.

Urge Approval

Two of the top regional officers of the AFL-CIO, President Woodrow Strong and Secretary-Treasurer Charles Della, argued long and vigorously for approval of the Mahoney endorsement.

They said not to do so would amount to repudiation since they, along with Francis X. Filbey, president of the Baltimore Council of the unions, had agreed to the deal.

They noted specifically that the endorsement was limited to Mahoney and Sickles. Excluded were two other members of the Mahoney ticket, Blair Lee III for U. S. Senate and Samuel W. Barrick for attorney general.

Decry Records

Opponents of labor backing for Mahoney decried the voting records of Lee and Barrick on labor legislation in the House of Delegates. Lee is a member of the House and Barrick of the Senate.

Filbey was one of those opposing the Mahoney endorsement who chided the labor leaders for not considering Hume, whom he said they "liked."

During the rousing meeting, copies of a talk Hume made to the Baltimore Council last October were being distributed. Strong stopped the action.

Shows Regret

Strong said that after hearing from Hume he "must confess that the executive board and convention was highly optimistic that here was a man labor could support. We are saddened that development did not come about."

Strong said that after the AFL-CIO convention last August in Washington voted unanimously to work against the re-election of Tawes, labor leaders in Maryland considered it a mandate.

He related their first thought was how to help Sickles. He said they even approached Daniel B. Brewster, candidate for U. S. Senate on the Tawes ticket, about running on a ticket with Hume and Sickles.

"In the interest of having a rallying point and furthering the campaign of Sickles, the decision was made to explore the possibility of the Mahoney ticket," Strong continued.

"It is impractical to be independent.

Lists Promises

"Sure there were conditions. But no commitments from this state council have been made to any candidate for X-number of dollars or anything else."

On the other hand, Strong after being challenged about a "secret document not for public consumption" pulled out and read what

Continued On Page 13)

CANDIDATE MAHONEY
Storm Center

County Accepts 3.26 New Miles Of Roadway

Skelly Cites Year's Construction

County Roads Supervisor Harry T. Skelly submitted an annual report to the Board of County Commissioners showing that some 12 streets and roads with a total of 3.26 miles were accepted into the county roads system during 1961.

Longest of the roads was the Mexico Farms Road in Election District 16, 1.21 miles. Other roads accepted included Wildcat Hollow Road, District 16, .435 miles; Dawson Cemetery Road, District 31, .45 miles; Bank Avenue, District 6, .04 miles; Gramlich Road, District 29, .144 miles; Helman Drive, District 29, .176 miles; Bane Avenue, District 29, .075 miles; "C" Street, LaVale, District 29, .075 miles; Cedar Street, District 29, .1 miles; "B" Street, Potomac Park, District 6, .24 miles; "C" Street, Potomac Park, District 6, .26 miles, and "F" Street, Potomac Park, District 6, .055 miles.

Mr. Skelly also reported that a total of 4.945 miles of new road were constructed in 1961. Involved were stretches of 16 different roads at a total cost of $41,361.38. Of this amount $21,865.08 was spent for labor and equipment and $19,496.30 for materials.

The county roads supervisor also listed work on six federal aid projects in the county in 1961. Included were Bear Hill Road, Orleans Road, North; High Germany bridge and approach; Oliver Beltz Road, Town Creek Road and Mexico Farms Road. The Oliver Beltz and Town Creek projects are not yet completed.

A total of $176,673.19 was spent on these federal aid projects in 1961 and $22,950 of the cost was paid by the federal funds. That left $153,723.19 from county funds.

The supervisor also stated that seven bridges were reconstructed last year and three others were eliminated and replaced with culverts.

A. W. Tindal To Retire As Bank President

The retirement of Albert W. Tindal as president of the First National Bank and Trust Company was announced Thursday at a dinner given in his honor by the board of directors night at the Cumberland Country Club.

Mr. Tindal, who has been president of the local institution since February 1, 1951, will retire January 23 and move to his new home in Bradenton, Fla., on January 25.

William S. Jenkins, a director, was toastmaster and presented Mr. Tindal with a resolution citing the bank and trust company's appreciation for his 11 years of service. The board also gave him a pair of binoculars.

Mr. Tindal came to Cumberland in 1951 and succeeded the late Isaac Hirsch as president. Prior to that, he was with the Lawrence Savings and Trust Company in New Castle, Pa.

For the past seven years, he has been Maryland director of the Independent Bankers Association of United States.

Among the various civic activities in which he has engaged is service on the Upper Potomac Industrial Development Corporation.

During his presidency, the bank building was completely remodeled in 1956.

Deaths

Conn, Mrs. William R., 64, Meyersdale.

Daley, George, 80, Lonaconing.

Fisher, Jesse A., Annapolis.

Lybarger, Mrs. Mae, 68, Manns Choice.

Mostelter, Robert L., 41, Meyersdale.

Scott, Holt, 54, of 6 Euclid Place.

Stickley, Paul C., 53, of 227 South Mechanic Street.

(Obituaries on page 3).

Skating Scheduled If Weather Holds

The City Recreation Department reported yesterday afternoon there will be skating today at the Gephart School rink and the C & O Canal Recreation Area if the weather holds.

The sport drew crowds at both areas the past two nights.

The Gephart area was flooded last night to provide a fresh coat of ice for weekend skating.

Lewis Voices Opposition Of Area Council

Cites Objection To Blair Lee III

BALTIMORE (AP) — Andrew Lewis Jr., a union leader from Cumberland, was one of the speakers and voters Friday against endorsement of George P. Mahoney by the Maryland-D. C. AFL-CIO.

He cast two negative votes for the Western Maryland Central Labor Council. He is director of its Committee on Political Education.

Lewis, who is a union member at the Pittsburgh Plate Glass Co., said one of the main reasons "at this time" for his council's objection to a Mahoney endorsement was Blair Lee III.

Lee is running for Democratic nomination to the U. S. Senate on Mahoney's ticket.

"Last year when there was an opportunity for Frostburg Teachers College to expand," Lewis recalled, "under the leadership of Lee, this change was defeated.

"I am certain that the people of Western Maryland could not in good conscience support the Mahoney ticket."

Lee was chairman of the House Education Committee which gave an unfavorable report by one vote to a bill to convert Frostburg into a branch of the University of Maryland and expand its liberal arts curriculum. No effort was made to move the bill after the unfavorable committee report although earlier it had full support of Gov. Tawes.

Earlier at the labor meeting, Lewis had reported that State Sen. Charles See, R-Allegany, "had been removed as candidate for re-election by political maneuvering.

"The moneyed interests in our end of the state maneuvered him to seek office as a candidate for the House."

He said George R. Hughes, a former delegate defeated by See for the Senate in 1958, had announced for the post and "it is anticipated that Robert B. Kimble, former unemployment director, also will be a candidate."

Privately, Lewis said he expected William Walsh, now a member of the House, to become the Democratic candidate for Senate and a son of U. S. Republican Senator J. Glenn Beall to run for the House.

The Western Maryland COPE unit was represented by Mr. Lewis and Graydon S. Dunlap, secretary.

The action was taken in line with a decision, made at a meeting of the Western Maryland Central Labor Council, AFL-CIO, here Wednesday night.

At this meeting, the central labor body voted to make no endorsements in the coming election until the COPE Interrogation Committee confers with candidates.

The action has a precedent in the 1958 election, when the Western Maryland Council refused to endorse Rep. John R. Foley for re-election, inspite of the insistence of state and national labor leaders.

Winter Eases Grip On Tri-State Area

The bitterest cold of the winter began to ease its grip on the Tri-State area yesterday.

It was still plenty cold last night. The State Roads Commission reported at 7 p.m. that it was 20 above in Cumberland and Hagerstown, 12 above in Frostburg and 10 above in Oakland. It dropped to 7 above on Big Savage Mountain at 9 p.m.

Last night the thermometer plunged to 11 below in Oakland and Elkins, an even zero in Cumberland, two below on Big Savage and three below in Frostburg.

Mason Denies Criticizing Road Supervisor

Comment Involved Street Quality

County Commissioner John T. Mason yesterday wrote a letter to County Roads Supervisor Harry T. Skelly, explaining that he never made a statement that Mr. Skelly was not not qualified to handle his duties.

Mr. Mason stressed that his principal point at Tuesday's meeting of the Board of County Commissioners that other roads taken into the county system have not been in as good condition as "B", "C", "F" and "G" avenues in McGrawville, a part of Potomac Park.

Mr. Skelly sent a letter to the county commissioners yesterday outlining his qualifications as county road supervisor.

Law Section Read

The discussion Tuesday was prompted when Commissioner John T. Rowan asked the attorney to the board to read the section of the law concerning the procedure to be followed in bringing streets into the county roads system.

The law states that the county roads engineer's recommendation should be taken before action is taken to include a road in the county system. At this point, Commissioner Mason pointed out that Mr. Skelly is not a county roads engineer.

In his letter read at yesterday's meeting, Mr. Skelly said he had two years of training under the GI Bill, primarily in road, bridge and building construction and engineering. He also listed 19 years' service in the Air Force and Air Force Reserve and 15 years' experience with the county roads department.

Mr. Skelly emphasized that he has served as president, treasurer and member of the board of directors of the County Engineers Association of Maryland. He also noted that the law provides that where a county does not have a roads engineer the duties of roads supervisor should be a man of at least 10 years experience in road construction and maintenance.

Letter Quoted

Mr. Mason's letter read as follows:

"I don't believe I ever made a statement to the effect that you were not qualified to handle your job as supervisor of the County Roads System. In fact I think you have been doing a fine job considering some of the things you have to put up with.

"Neither have I ever said that all specifications have been met on "B", "C", "F" and "G" avenues in McGrawville. I only said that there have been other roads taken into the county system that were not in as good condition as the ones in McGrawville.

"I have never made any statements criticizing you or the way you run your department.

"I do feel that the letter you have written to the County Commissioners is ridiculous. I think you are making 'a mountain out of a mole hill.'"

Gospel Services Being Held Here

Gospel services are continuing Tuesday through Saturday at 7:30 p. m. and on Sunday at 3 p. m. at 411 Maryland Avenue.

Bobby Sylvia and Charles Pfuhl are conducting the services.

The Weather

FORECASTS

Maryland—Partly cloudy today with high around 25.

West Virginia—Partly cloudy. High 25-32.

Pennsylvania — Mostly cloudy with litle change in temperature. High 20-27.

CITY TEMPERATURES

1 p. m. 30	7 p. m. 28
2 p. m. 32	8 p. m. 26
3 p. m. 33	9 p. m. 24
4 p. m. 32	10 p m. 20
5 p. m. 30	11 p. m. 20
6 p. m. 28	Midnight 18

RE-ELECTED — Fred Eichner, son of Mr. and Mrs. Carl J. Eichner, 1043 Bedford Road, has been re-elected president of Kappa Delta Rho fraternity at Gettysburg (Pa.) College where he is enrolled as a junior in religious education. He graduated from Allegany High School in 1959.

Legislative Unit Named By Chamber

W. L. Wilson Jr. To Be Chairman

William L. Wilson Jr., local attorney, has been appointed chairman of the Legislative commmittee of the Cumberland Chamber of Commerce.

The appointment was announced yesterday by Karl W. Bachman, newly elected president of the Chamber.

Members of the committee are Harry I. Stegmaier, Douglas R. Bowie, James A. Avirett, Earl D. Chaney, Henry K. Duke, J. Glenn Beall Jr.

B. A. Mason, Henry W. Price, John W. Rollins Jr., William S. Jenkins, C. William Gilchrist, A. William German, Morris D. Shepcarca, G. Louis Spoerl.

Clarence Lippel, William C. Walsh, Gorman E. Getty, W. W. Gurley, A. T. Brust Jr., Thomas B. Finan and Buford Saville.

Is Study Unit

The committee was asked to keep abreast of all legislation and to report its viewpoints to members of the Chamber.

Plans to begin the work of the Legislative unit were made yesterday during conferences with J. Frank Melton, district manager of the Chamber of Commerce of the United States.

Legislative policies of the national Chamber were outlined to Mr. Bachman, Mr. Wilson and Robert C. Peterson, manager, at a luncheon meeting in the Fort Cumberland.

Later, Mr. Melton explained the set up of Legislative Affairs committee and outlined his suggestions for the operation of the Cumberland unit.

Aircade Planned

He also revealed plans for the 1962 Aircade for Citizenship Action which will stop in key cities of the nation from February 26 to March 16.

Richard Wagner, president of the national chamber, and Arch M. Booth, executive vice president, will head the speakers at the issue-discussion meetings.

Tentative plans were made for delegates from the Greater Cumberland Chamber to attend when the aircade stops in Charleston, W. Va., or Columbus, Ohio.

Damage Suit Filed In Circuit Court

Mrs. Phyllis Zembower, 500 Baltimore Avenue, for her own use and the use of the American Employers Insurance Company, yesterday brought a damage suit in Allegany County Circuit Court against David Plummer, 456 Columbia Street.

The declaration stated that last May 27 Mrs. Zembower's automobile, while being driven by her son, Michael L. Zembower, north on Park Street, was struck by the defendant's car .

The equitable plaintiff compensated Mrs. Zembower for all but $100 of her loss in damage to the car.

James Quigley Will Address River Meeting

Interstate Group Meets Jan. 25, 26

James H. Quigley, assistant secretary, Department of Health, Education and Welfare, will speak at the banquet at 7 p.m. Thursday, January 25, at the winter meeting of the Interstate Commission on the Potomac River Basin to be held at the Willard Hotel in Washington, D. C.

U. S. Senator Jennings Randolph of West Virginia, who is well known in this area, will speak at the luncheon which starts at 12:15 p.m. the same day.

River basin management, urban silt pollution control and sewage disposal in the Washington region will be the themes of the meetings scheduled for January 25 and 26.

State Senator H. Winship Wheatley Jr. of Prince George's County, new chairman of the Interstate Commission, will extend a welcome opening the two-day meeting at 9:30 a.m. January 25.

Two of the men who appeared here November 29 as speakers during the public meeting at Allegany Community College on the plans of the U. S. Army Corps of Engineers for water conservation in the Potomac River Basin will be on the program.

One of them, William A. Rosenkranz of Charlottesville, Va., connected with the U. S. Public Health Service, will discuss water quality control studies during the Thursday morning session.

Another, John Wark of the U. S. Geological Survey, will speak on turbidity and suspended sediment studies during the joint meeting of the land and water committees Thursday afternoon.

Julian G. Patrick of Westernport, a consultant to the Interstate Commission, will discuss the water quality network at the same joint meeting of the land and water committees at 3:30 p.m. January 25.

Frank Wachter of the Pennsylvania Glass Sand Corporation, located near Berkeley Springs, W. Va:., will discuss the industrial wastes field survey during the meeting of his industrial committee, starting at 2:30 p.m. January 25.

Fire Damages Frame Home On Sunrise Ave.

Two local fire companies yesterday afternon responded to a fire which caused some damage to a dwelling on Sunrise Avenue just off Williams Road.

The cause of the blaze was unknown, according to firemen, who said it originated in a partition between the kitchen and bathroom of the five-room frame home occupied by Mr. and Mrs. Glenn Landis.

The fire spread into the second floor of the dwelling and firemen had to hack open the floor and wall to get to the source of the flames.

South End firemen received an initial call about 3:30 p. m. and called for an assist from firemen at Central station.

When the firemen from Central arrived on the scene the blaze was under control. Firemen of South End remained at the address to make sure the fire was completely extinguished.

Tire Builders Meet Tomorrow

The tire building department of Local 26, Rubber Workers Union, will meet tomorrow at 2 p.m. in the Rubber Workers Hall.

Members of the executive board have been asked to attend the meeting, according to James W. Stein, president.

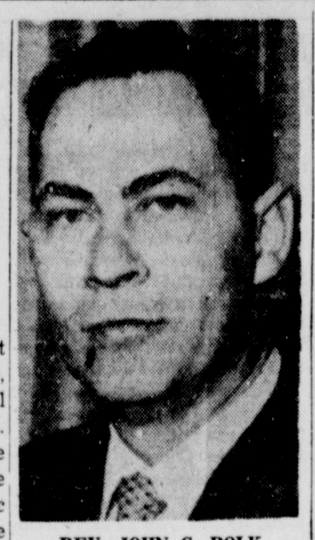

REV. JOHN C. POLK

Trinity Church Will Install New Pastor

Lutheran Group Plans Service

Rev. John C. Polk has arrived here from Lynchburg, Va., to assume duties as the new pastor of Trinity Lutheran Church, Missouri Synod, at the intersection of North Centre and Smith streets.

Pastor Polk, his wife and four children, arrived at the Trinity Lutheran parsonage, 324 North Centre Street, Wednesday.

He will be installed as pastor at a special service at 7:30 p. m. Sunday, January 21, and will begin his pastoral duties on Sunday, January 28.

A native of Baltimore, Pastor Polk graduated from Concordia Seminary, Springfield, Ill., on June 3, 1959. He was ordained on August 2, 1959, at Waynesboro, Va., and has served in the Lynchburg area for the past two-and-one-half years.

Pastor Polk performed as a Lutheran missionary in the Lynchburg area and served St. John's Lutheran Church in Farmville. He also did some preliminary work preparatory to the establishment of a congregation in the Roanoke, Va., area.

At Lynchburg he has been a member of the Fort Hill Kiwanis Club since November 10, 1960.

The Polk children are John Jr., seven; Stephen Henry, six; Michael Edwin, five, and Deborah Louise, 19 months.

He succeeds Rev. H. M. Nommensen, who left last summer to accept a call to Chicago.

Rev. John Beck, an institutional chaplin for the Washington district, will conduct the services at Trinity Lutheran Church tomorrow.

$295,701 County Balance Listed At Year's End

Allegany County ended 1961 with $295,701.87 balance in its account according to a report from County Theasurer James W. Bishop.

The county had $145,273.43 in its bank account as of November 30, had December receipts of $287,229.63 and received another $600,000 which had been on interest-bearing time deposits.

Expenditures for December took $738,154.96. Some $1,353.77 in checks was charged back leaving the year ending bank balance stand at $295,701.87.

In addition, the county still had $1,800,000 in certificates of deposits in interest-bearing accounts. Of this amount $1,550,000 was in the Second National Bank and $250,000 in the Cumberland Savings Bank.

Mullaney Named Bank President In Mt. Savage

Matthew J. Mullaney, local attorney, is the new president of the First National Bank of Mt. Savage, having been elected at the annual meeting of the Board of Directors Tuesday night.

Mr. Mullaney succeeds the late Lawrence Fannon, who served as president of the bank for about 10 years before his death last fall.

The late Henry Mullaney, father of Matthew J. Mullaney, was the first president of the bank which was organized in Mt. Savage more than 50 years ago. He served as president until his death in 1951. Matthew J. Mullaney has been vice president of the bank since his father's death.

Other officers elected Tuesday night are Raymond L. Himmelwright, cashier, and Mrs. Nellie Hotchkiss, assistant cashier.

Stockholders of the bank met at noon Tuesday and elected five directors. They are Mr. Mullaney, Mr. Himmelwright, Harry Poland, E. Wilbert Logsdon and Raymond W. Fannon, a nephew of the deceased president of the bank. Only Mr. Fannon was a new director.

Identity Clarified

C. M. Engle of 66 National Highway said yesterday it was his brother, F. R. Engle, 67, and not him, who was assisted from the Engle home January 7 when the structure was threatened by fire. They reside at the same place and C. M. Engle stated he was not home at the time.

H. W. Holsberry Named Foreman On WM Railway

M. C. DelSignore Also Promoted

H. W. Holsberry, Hagerstown, a former resident, has been named road foreman of engines for the Western Maryland Railway Company succeeding the late Harry F. Dixon, 696 Fayette Street, who died suddenly while at work on December 11 last year.

Mr. Holsberry began working with the railroad here as a fireman in 1937 and became an assistant road foreman of engines January 1, 1948.

On July 1, 1954, he was transferred to Hagerstown in the same position, and returns to Cumberland as road foreman of engines.

Also promoted, according to a spokesman for the railway, was Mario C .DelSignore, 64 LaVale Boulevard, an engineer, who has been named assistant road foreman of engines. He will assume his duties on Monday.

Mr. DelSignore began his railroading career with the Western Maryland on October 2, 1939 as a fireman. On December 19, 1946 he was promoted to engineer and his run was from Cumberland to Connellsville, Pa.

In his new assignment on the western division, Mr. DelSignore will travel from here to Connellsville and from here to Elkins, W. Va. Eventually his territory will include the Webster Springs, W. Va., sector of the railroad in the vicinity of Elkins.

A native of Thomas, W. Va., he graduated from Thomas High School and worked in his father's grocery store and service station before becoming an employe of the railroad. He holds the rank of captain in the Air Force Reserve.

John F. Hamburg, who was assistant road foreman of engines in Cumberland, has been transferred to Hagerstown, the railroad spokesman said.

Fleming Cites Failure To Heed 'Yield' Signs

"Simple carelessness" on the part of motorists who have been failing to heed "yield the right of way" and stop signs is the cause of many accidents in Cumberland, said Police and Fire Commissioner Philmore Fleming and Chief B. Frank Gaffney.

They pointed out yesterday that motorists should take all necessary precautions when approaching a yield right of way sign.

Chief Gaffney said that a stop sign which had been placed at the intersection of Liberty and Frederick streets, was replaced by a yield the right of way in order to prevent a backup of traffic which was occurring.

Traffic at that intersection is now expedited, according to Chief Gaffney, who said that at peak traffic, cars previously would be backed up to North Mechanic Street.

Local authorities are reminding motorists to heed the signs which are located throughout the city and cut down on accidents.

Enforcement Facts, an analysis of traffic law enforcement data, compiled by the Field Service Division, International Association of Chiefs of Police, Washington, disclosed that in urban areas the principal contributing circumstances to accidents was failure to yield the right of way (19.3 per cent); and next was following too closely (14.1 per cent), said Chief Gaffney.

Downtown Building Is Sold For $45,000

The four-story Wilson and Pugh Company building at 26 South George Street has been sold, according to a deed filed for record yesterday in the office of Joseph E. Boden, clerk of Allegany County Circuit Court.

Walter H. Geiger and Nellie Pearl Geiger, his wife, purchased the building from Catherine E. Wilson, M. Louise Wilson, Ethel W. Coffey, Maud L. Shirley, Orville C. Shirey, Orion O. Wilson Jr. and Millicent Wilson. Mr. Geiger has been manager of the Wilson and Pugh wholesale hardware and sporting goods business.

Stamps affixed to the deed indicated that purchase price was about $45,000.

Seeks Beer License

Evelyn W. Loar has filed an application with the Allegany County Board of Alcoholic Beverages License Commissioners for a Class D beer license in premises at 305 Baltimore Avenue.

Births

Mr. and Mrs. James D. Elkins, 1202 Cedarcliff Drive, Glen Burnie, former residents, announce the birth of a daughter yesterday in a Baltimore hospital. The mother is the former Shirley Wilkins, Bedford Street.

Memorial Hospital

Mr. and Mrs. Thomas T. Shipway, 311½ Race Street, a son yesterday.

Mr. and Mrs. Charles P. Kallmyer, 132 Mount Pleasant Street, Frostburg, a son yesterday.

Mr. and Mrs. Willard M. Kitzmiller, Keyser, a daughter December 31.

Plan Kelly's Spring Sales Drive

Division sales managers of the Kelly-Springfield Tire Company met yesterday to discuss and help plan several phases of the company's spring sales program. In the group, left to right, are E. M. Kalbaugh, Midwstern Division manager; M. T. Powers, vice president-sales; H. E. Osbourne, Southeastern Division manager; George B. Newman, president, and W. H. Snow, Western Division manager. Starting next week, the division managers will begin meetings with field sales groups.

Mahoney Gets Grudging Endorsement Of AFL-CIO

Demo Candidate Is Backed By Narrow Margin

Action Seen Way To Elect Sickles

By GEORGE BOWEN

BALTIMORE (AP)—George P. Mahoney won the begrudging, narrow state-wide endorsement of the Maryland-DC AFL-CIO Friday as candidate for the Democratic nomination for governor.

A roll-call of the locals was required after a spirited day-long fight, before the labor organization went on record by a margin of only 29 votes out of 796 for formal endorsement of Mahoney.

In doing so, the delegates to a meeting of labor's Committee on Political Education (COPE) reversed a 16-10 vote by their executive board to make no endorsement in the Democratic primary for governor.

The vote to take Mahoney was 389-360 out of a potential maximum vote of about 1,400. The roll-call came shortly after 6 p.m. to climax discussions both behind closed doors and in open sessions that had been going on for eight hours.

Oppose Tawes

The only other Democratic candidate endorsed by the labor group was Carlton R. Sickles, candidate for congress-at-large from Prince Georges County.

The AFL-CIO has 200,000 members in Maryland.

The labor leaders made no bones that they had sought an affiliation with Mahoney in order to provide what they thought was their best chance to elect Sickles who has been a champion of labor in the Maryland House of Delegates. Sickles joined Mahoney's ticket Wednesday.

The AFL-CIO, which had endorsed Gov. Tawes in 1958, emphasized its intention of trying to defeat him in his bid for re-election. The only other candidate for governor the labor leaders considered for endorsement was David Hume, but they decided that it would not be politically practical.

Urge Approval

Two of the top regional officers of the AFL-CIO, President Woodrow Strong and Secretary-Treasurer Charles Della, argued long and vigorously for approval of the Mahoney endorsement.

They said not to do so would amount to repudiation since they, along with Francis X. Filbey, president of the Baltimore Council of the unions, had agreed to the deal.

They noted specifically that the endorsement was limited to Mahoney and Sickles. Excluded were two other members of the Mahoney ticket, Blair Lee III for U. S. Senate and Samuel W. Barrick for attorney general.

Decry Records

Opponents of labor backing for Mahoney decried the voting records of Lee and Barrick on labor legislation in the House of Delegates. Lee is a member of the House and Barrick of the Senate.

Filbey was one of those opposing the Mahoney endorsement who chided the labor leaders for not considering Hume, whom he said they "liked."

During the rousing meeting, copies of a talk Hume made to the Baltimore Council last October were being distributed. Strong stopped the action.

Shows Regret

Strong said that after hearing from Hume he "must confess that the executive board and convention was highly optimistic that here was a man labor could support. We are saddened that development did not come about."

Strong said that after the AFL-CIO convention last August in Washington voted unanimously to work against the re-election of Tawes, labor leaders in Maryland considered it a mandate.

He related their first thought was how to help Sickles. He said they even approached Daniel B. Brewster, candidate for U. S. Senate on the Tawes ticket, about running on a ticket with Hume and Sickles.

"In the interest of having a rallying point and furthering the campaign of Sickles, the decision was made to explore the possibility of the Mahoney ticket," Strong continued.

"It is impractical to be independent.

Lists Promises

"Sure there were conditions. But no commitments from this state council have been made to any candidate for X-number of dollars or anything else."

On the other hand, Strong after being challenged about a "secret document not for public consumption" pulled out and read what

Continued On Page 13)

CANDIDATE MAHONEY
Storm Center

County Accepts 3.26 New Miles Of Roadway

Skelly Cites Year's Construction

County Roads Supervisor Harry T. Skelly submitted an annual report to the Board of County Commissioners showing that some 12 streets and roads with a total of 3.26 miles were accepted into the county roads system during 1961.

Longest of the roads was the Mexico Farms Road in Election District 16, 1.21 miles. Other roads accepted included Wildcat Hollow Road, District 16, .435 miles; Dawson Cemetery Road, District 31, .45 miles; Bank Avenue, District 6, .04 miles; Gramlich Road, District 29, .144 miles; Helman Drive, District 29, .176 miles; Bane Avenue, District 29, .075 miles; "C" Street, LaVale, District 29, .075 miles; Cedar Street, District 29, .1 miles; "B" Street, Potomac Park, District 6, .24 miles; "C" Street, Potomac Park, District 6, .26 miles, and "F" Street, Potomac Park, District 6, .055 miles.

Mr. Skelly also reported that a total of 4.945 miles of new road were constructed in 1961. Involved were stretches of 16 different roads at a total cost of $41,361.38. Of this amount $21,865.08 was spent for labor and equipment and $19,496.30 for materials.

The county roads supervisor also listed work on six federal aid projects in the county in 1961. Included were Bear Hill Road, Orleans Road, North; High Germany bridge and approach; Oliver Beltz Road, Town Creek Road and Mexico Farms Road. The Oliver Beltz and Town Creek projects are not yet completed.

A total of $176,673.19 was spent on these federal aid projects in 1961 and $22,950 of the cost was paid by the federal funds. That left $153,723.19 from county funds.

The supervisor also stated that seven bridges were reconstructed last year and three others were eliminated and replaced with culverts.

A. W. Tindal To Retire As Bank President

The retirement of Albert W. Tindal as president of the First National Bank and Trust Company was announced Thursday at a dinner given in his honor by the board of directors night at the Cumberland Country Club.

Mr. Tindal, who has been president of the local institution since February 1, 1951, will retire January 23 and move to his new home in Bradenton, Fla., on January 25.

William S. Jenkins, a director, was toastmaster and presented Mr. Tindal with a resolution citing the bank and trust company's appreciation for his 11 years of service. The board also gave him a pair of binoculars.

Mr. Tindal came to Cumberland in 1951 and succeeded the late Isaac Hirsch as president. Prior to that, he was with the Lawrence Savings and Trust Company in New Castle, Pa.

For the past seven years, he has been Maryland director of the Independent Bankers Association of United States.

Among the various civic activities in which he has engaged is service on the Upper Potomac Industrial Development Corporation.

During his presidency, the bank building was completely remodeled in 1956.

Deaths

Conn, Mrs. William R., 64, Meyersdale.

Daley, George, 80, Lonaconing.

Fisher, Jesse A., Annapolis.

Lybarger, Mrs. Mae, 68, Manns Choice.

Mostelter, Robert L., 41, Meyersdale.

Scott, Holt, 54, of 6 Euclid Place.

Stickley, Paul C., 53, of 227 South Mechanic Street.

(Obituaries on page 3).

Skating Scheduled If Weather Holds

The City Recreation Department reported yesterday afternoon there will be skating today at the Gephart School rink and the C & O Canal Recreation Area if the weather holds.

The sport drew crowds at both areas the past two nights.

The Gephart area was flooded last night to provide a fresh coat of ice for weekend skating.

Lewis Voices Opposition Of Area Council

Cites Objection To Blair Lee III

BALTIMORE (AP) — Andrew Lewis Jr., a union leader from Cumberland, was one of the speakers and voters Friday against endorsement of George P. Mahoney by the Maryland-D. C. AFL-CIO.

He cast two negative votes for the Western Maryland Central Labor Council. He is director of its Committee on Political Education.

Lewis, who is a union member at the Pittsburgh Plate Glass Co., said one of the main reasons "at this time" for his council's objection to a Mahoney endorsement was Blair Lee III.

Lee is running for Democratic nomination to the U. S. Senate on Mahoney's ticket.

"Last year when there was an opportunity for Frostburg Teachers College to expand," Lewis recalled, "under the leadership of Lee, this change was defeated.

"I am certain that the people of Western Maryland could not in good conscience support the Mahoney ticket."

Lee was chairman of the House Education Committee which gave an unfavorable report by one vote to a bill to convert Frostburg into a branch of the University of Maryland and expand its liberal arts curriculum. No effort was made to move the bill after the unfavorable committee report although earlier it had full support of Gov. Tawes.

Earlier at the labor meeting, Lewis had reported that State Sen. Charles See, R-Allegany, "had been removed as candidate for re-election by political maneuvering.

"The moneyed interests in our end of the state maneuvered him to seek office as a candidate for the House."

He said George R. Hughes, a former delegate defeated by See for the Senate in 1958, had announced for the post and "it is anticipated that Robert B. Kimble, former unemployment director, also will be a candidate."

Privately, Lewis said he expected William Walsh, now a member of the House, to become the Democratic candidate for Senate and a son of U. S. Republican Senator J. Glenn Beall to run for the House.

The Western Maryland COPE unit was represented by Mr. Lewis and Graydon S. Dunlap, secretary.

The action was taken in line with a decision, made at a meeting of the Western Maryland Central Labor Council, AFL-CIO, here Wednesday night.

At this meeting, the central labor body voted to make no endorsements in the coming election until the COPE Interrogation Committee confers with candidates.

The action has a precedent in the 1958 election, when the Western Maryland Council refused to endorse Rep. John R. Foley for re-election, inspite of the insistence of state and national labor leaders.

Winter Eases Grip On Tri-State Area

The bitterest cold of the winter began to ease its grip on the Tri-State area yesterday.

It was still plenty cold last night. The State Roads Commission reported at 7 p.m. that it was 20 above in Cumberland and Hagerstown, 12 above in Frostburg and 10 above in Oakland. It dropped to 7 above on Big Savage Mountain at 9 p.m.

Last night the thermometer plunged to 11 below in Oakland and Elkins, an even zero in Cumberland, two below on Big Savage and three below in Frostburg.

Mason Denies Criticizing Road Supervisor

Comment Involved Street Quality

County Commissioner John T. Mason yesterday wrote a letter to County Roads Supervisor Harry T. Skelly, explaining that he never made a statement that Mr. Skelly was not not qualified to handle his duties.

Mr. Mason stressed that his principal point at Tuesday's meeting of the Board of County Commissioners that other roads taken into the county system have not been in as good condition as "B", "C", "F" and "G" avenues in McGrawville, a part of Potomac Park.

Mr. Skelly sent a letter to the county commissioners yesterday outlining his qualifications as county road supervisor.

Law Section Read

The discussion Tuesday was prompted when Commissioner John T. Rowan asked the attorney to the board to read the section of the law concerning the procedure to be followed in bringing streets into the county roads system.

The law states that the county roads engineer's recommendation should be taken before action is taken to include a road in the county system. At this point, Commissioner Mason pointed out that Mr. Skelly is not a county roads engineer.

In his letter read at yesterday's meeting, Mr. Skelly said he had two years of training under the GI Bill, primarily in road, bridge and building construction and engineering. He also listed 19 years' service in the Air Force and Air Force Reserve and 15 years' experience with the county roads department.

Mr. Skelly emphasized that he has served as president, treasurer and member of the board of directors of the County Engineers Association of Maryland. He also noted that the law provides that where a county does not have a roads engineer the duties of roads supervisor should be a man of at least 10 years experience in road construction and maintenance.

Letter Quoted

Mr. Mason's letter read as follows:

"I don't believe I ever made a statement to the effect that you were not qualified to handle your job as supervisor of the County Roads System. In fact I think you have been doing a fine job considering some of the things you have to put up with.

"Neither have I ever said that all specifications have been met on "B", "C", "F" and "G" avenues in McGrawville. I only said that there have been other roads taken into the county system that were not in as good condition as the ones in McGrawville.

"I have never made any statements criticizing you or the way you run your department.

"I do feel that the letter you have written to the County Commissioners is ridiculous. I think you are making 'a mountain out of a mole hill.'"

Gospel Services Being Held Here

Gospel services are continuing Tuesday through Saturday at 7:30 p. m. and on Sunday at 3 p. m. at 411 Maryland Avenue.

Bobby Sylvia and Charles Pfuhl are conducting the services.

The Weather

FORECASTS

Maryland—Partly cloudy today with high around 25.

West Virginia—Partly cloudy. High 25-32.

Pennsylvania — Mostly cloudy with litle change in temperature. High 20-27.

CITY TEMPERATURES

1 p. m. 30	7 p. m. 28
2 p. m. 32	8 p. m. 26
3 p. m. 33	9 p. m. 24
4 p. m. 32	10 p m. 20
5 p. m. 30	11 p. m. 20
6 p. m. 28	Midnight 18

RE-ELECTED — Fred Eichner, son of Mr. and Mrs. Carl J. Eichner, 1043 Bedford Road, has been re-elected president of Kappa Delta Rho fraternity at Gettysburg (Pa.) College where he is enrolled as a junior in religious education. He graduated from Allegany High School in 1959.

Legislative Unit Named By Chamber

W. L. Wilson Jr. To Be Chairman

William L. Wilson Jr., local attorney, has been appointed chairman of the Legislative commmittee of the Cumberland Chamber of Commerce.

The appointment was announced yesterday by Karl W. Bachman, newly elected president of the Chamber.

Members of the committee are Harry I. Stegmaier, Douglas R. Bowie, James A. Avirett, Earl D. Chaney, Henry K. Duke, J. Glenn Beall Jr.

B. A. Mason, Henry W. Price, John W. Rollins Jr., William S. Jenkins, C. William Gilchrist, A. William German, Morris D. Shepcarca, G. Louis Spoerl.

Clarence Lippel, William C. Walsh, Gorman E. Getty, W. W. Gurley, A. T. Brust Jr., Thomas B. Finan and Buford Saville.

Is Study Unit

The committee was asked to keep abreast of all legislation and to report its viewpoints to members of the Chamber.

Plans to begin the work of the Legislative unit were made yesterday during conferences with J. Frank Melton, district manager of the Chamber of Commerce of the United States.

Legislative policies of the national Chamber were outlined to Mr. Bachman, Mr. Wilson and Robert C. Peterson, manager, at a luncheon meeting in the Fort Cumberland.

Later, Mr. Melton explained the set up of Legislative Affairs committee and outlined his suggestions for the operation of the Cumberland unit.

Aircade Planned

He also revealed plans for the 1962 Aircade for Citizenship Action which will stop in key cities of the nation from February 26 to March 16.

Richard Wagner, president of the national chamber, and Arch M. Booth, executive vice president, will head the speakers at the issue-discussion meetings.

Tentative plans were made for delegates from the Greater Cumberland Chamber to attend when the aircade stops in Charleston, W. Va., or Columbus, Ohio.

Damage Suit Filed In Circuit Court

Mrs. Phyllis Zembower, 500 Baltimore Avenue, for her own use and the use of the American Employers Insurance Company, yesterday brought a damage suit in Allegany County Circuit Court against David Plummer, 456 Columbia Street.

The declaration stated that last May 27 Mrs. Zembower's automobile, while being driven by her son, Michael L. Zembower, north on Park Street, was struck by the defendant's car .

The equitable plaintiff compensated Mrs. Zembower for all but $100 of her loss in damage to the car.

James Quigley Will Address River Meeting

Interstate Group Meets Jan. 25, 26

James H. Quigley, assistant secretary, Department of Health, Education and Welfare, will speak at the banquet at 7 p.m. Thursday, January 25, at the winter meeting of the Interstate Commission on the Potomac River Basin to be held at the Willard Hotel in Washington, D. C.

U. S. Senator Jennings Randolph of West Virginia, who is well known in this area, will speak at the luncheon which starts at 12:15 p.m. the same day.

River basin management, urban silt pollution control and sewage disposal in the Washington region will be the themes of the meetings scheduled for January 25 and 26.

State Senator H. Winship Wheatley Jr. of Prince George's County, new chairman of the Interstate Commission, will extend a welcome opening the two-day meeting at 9:30 a.m. January 25.

Two of the men who appeared here November 29 as speakers during the public meeting at Allegany Community College on the plans of the U. S. Army Corps of Engineers for water conservation in the Potomac River Basin will be on the program.

One of them, William A. Rosenkranz of Charlottesville, Va., connected with the U. S. Public Health Service, will discuss water quality control studies during the Thursday morning session.

Another, John Wark of the U. S. Geological Survey, will speak on turbidity and suspended sediment studies during the joint meeting of the land and water committees Thursday afternoon.

Julian G. Patrick of Westernport, a consultant to the Interstate Commission, will discuss the water quality network at the same joint meeting of the land and water committees at 3:30 p.m. January 25.

Frank Wachter of the Pennsylvania Glass Sand Corporation, located near Berkeley Springs, W. Va., will discuss the industrial wastes field survey during the meeting of his industrial committee, starting at 2:30 p.m. January 25.

Fire Damages Frame Home On Sunrise Ave.

Two local fire companies yesterday afternon responded to a fire which caused some damage to a dwelling on Sunrise Avenue just off Williams Road.

The cause of the blaze was unknown, according to firemen, who said it originated in a partition between the kitchen and bathroom of the five-room frame home occupied by Mr. and Mrs. Glenn Landis.

The fire spread into the second floor of the dwelling and firemen had to hack open the floor and wall to get to the source of the flames.

South End firemen received an initial call about 3:30 p. m. and called for an assist from firemen at Central station.

When the firemen from Central arrived on the scene the blaze was under control. Firemen of South End remained at the address to make sure the fire was completely extinguished.

Tire Builders Meet Tomorrow

The tire building department of Local 26, Rubber Workers Union, will meet tomorrow at 2 p.m. in the Rubber Workers Hall.

Members of the executive board have been asked to attend the meeting, according to James W. Stein, president.

Plan Kelly's Spring Sales Drive

Division sales managers of the Kelly-Springfield Tire Company met yesterday to discuss and help plan several phases of the company's spring sales program. In the group, left to right, are E. M. Kalbaugh, Midwstern Division manager; M. T. Powers, vice president-sales; H. E. Osbourne, Southeastern Division manager; George B. Newman, president, and W. H. Snow, Western Division manager. Starting next week, the division managers will begin meetings with field sales groups.

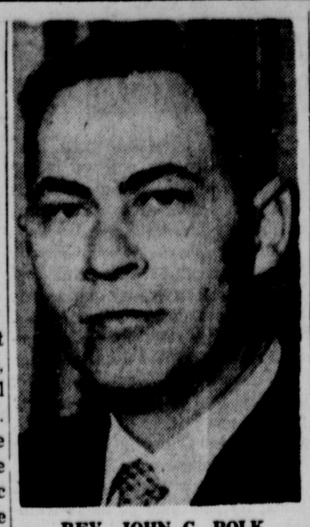

REV. JOHN C. POLK

Trinity Church Will Install New Pastor

Lutheran Group Plans Service

Rev. John C. Polk has arrived here from Lynchburg, Va., to assume duties as the new pastor of Trinity Lutheran Church, Missouri Synod, at the intersection of North Centre and Smith streets.

Pastor Polk, his wife and four children, arrived at the Trinity Lutheran parsonage, 324 North Centre Street, Wednesday.

He will be installed as pastor at a special service at 7:30 p. m. Sunday, January 21, and will begin his pastoral duties on Sunday, January 28.

A native of Baltimore, Pastor Polk graduated from Concordia Seminary, Springfield, Ill., on June 3, 1959. He was ordained on August 2, 1959, at Waynesboro, Va., and has served in the Lynchburg area for the past two-and-one-half years.

Pastor Polk performed as a Lutheran missionary in the Lynchburg area and served St. John's Lutheran Church in Farmville. He also did some preliminary work preparatory to the establishment of a congregation in the Roanoke, Va., area.

At Lynchburg he has been a member of the Fort Hill Kiwanis Club since November 10, 1960.

The Polk children are John Jr., seven; Stephen Henry, six; Michael Edwin, five, and Deborah Louise, 19 months.

He succeeds Rev. H. M. Nommensen, who left last summer to accept a call to Chicago.

Rev. John Beck, an institutional chaplin for the Washington district, will conduct the services at Trinity Lutheran Church tomorrow.

$295,701 County Balance Listed At Year's End

Allegany County ended 1961 with $295,701.87 balance in its account according to a report from County Theasurer James W. Bishop.

The county had $145,273.43 in its bank account as of November 30, had December receipts of $287,229.63 and received another $600,000 which had been on interest-bearing time deposits.

Expenditures for December took $738,154.96. Some $1,353.77 in checks was charged back leaving the year ending bank balance stand at $295,701.87.

In addition, the county still had $1,800,000 in certificates of deposits in interest-bearing accounts. Of this amount $1,550,000 was in the Second National Bank and $250,000 in the Cumberland Savings Bank.

Mullaney Named Bank President In Mt. Savage

Matthew J. Mullaney, local attorney, is the new president of the First National Bank of Mt. Savage, having been elected at the annual meeting of the Board of Directors Tuesday night.

Mr. Mullaney succeeds the late Lawrence Fannon, who served as president of the bank for about 10 years before his death last fall.

The late Henry Mullaney, father of Matthew J. Mullaney, was the first president of the bank which was organized in Mt. Savage more than 50 years ago. He served as president until his death in 1951. Matthew J. Mullaney has been vice president of the bank since his father's death.

Other officers elected Tuesday night are Raymond L. Himmelwright, cashier, and Mrs. Nellie Hotchkiss, assistant cashier.

Stockholders of the bank met at noon Tuesday and elected five directors. They are Mr. Mullaney, Mr. Himmelwright, Harry Poland, E. Wilbert Logsdon and Raymond W. Fannon, a nephew of the deceased president of the bank. Only Mr. Fannon was a new director.

Identity Clarified

C. M. Engle of 66 National Highway said yesterday it was his brother, F. R. Engle, 67, and not him, who was assisted from the Engle home January 7 when the structure was threatened by fire. They reside at the same place and C. M. Engle stated he was not home at the time.

H. W. Holsberry Named Foreman On WM Railway

M. C. DelSignore Also Promoted

H. W. Holsberry, Hagerstown, a former resident, has been named road foreman of engines for the Western Maryland Railway Company succeeding the late Harry F. Dixon, 696 Fayette Street, who died suddenly while at work on December 11 last year.

Mr. Holsberry began working with the railroad here as a fireman in 1937 and became an assistant road foreman of engines January 1, 1948.

On July 1, 1954, he was transferred to Hagerstown in the same position, and returns to Cumberland as road foreman of engines.

Also promoted, according to a spokesman for the railway, was Mario C .DelSignore, 64 LaVale Boulevard, an engineer, who has been named assistant road foreman of engines. He will assume his duties on Monday.

Mr. DelSignore began his railroading career with the Western Maryland on October 2, 1939 as a fireman. On December 19, 1946 he was promoted to engineer and his run was from Cumberland to Connellsville, Pa.

In his new assignment on the western division, Mr. DelSignore will travel from here to Connellsville and from here to Elkins, W. Va. Eventually his territory will include the Webster Springs, W. Va., sector of the railroad in the vicinity of Elkins.

A native of Thomas, W. Va., he graduated from Thomas High School and worked in his father's grocery store and service station before becoming an employe of the railroad. He holds the rank of captain in the Air Force Reserve.

John F. Hamburg, who was assistant road foreman of engines in Cumberland, has been transferred to Hagerstown, the railroad spokesman said.

Fleming Cites Failure To Heed 'Yield' Signs

"Simple carelessness" on the part of motorists who have been failing to heed "yield the right of way" and stop signs is the cause of many accidents in Cumberland, said Police and Fire Commissioner Philmore Fleming and Chief B. Frank Gaffney.

They pointed out yesterday that motorists should take all necessary precautions when approaching a yield right of way sign.

Chief Gaffney said that a stop sign which had been placed at the intersection of Liberty and Frederick streets, was replaced by a yield the right of way in order to prevent a backup of traffic which was occurring.

Traffic at that intersection is now expedited, according to Chief Gaffney, who said that at peak traffic, cars previously would be backed up to North Mechanic Street.

Local authorities are reminding motorists to heed the signs which are located throughout the city and cut down on accidents.

Enforcement Facts, an analysis of traffic law enforcement data, compiled by the Field Service Division, International Association of Chiefs of Police, Washington, disclosed that in urban areas the principal contributing circumstances to accidents was failure to yield the right of way (19.3 per cent); and next was following too closely (14.1 per cent), said Chief Gaffney.

Downtown Building Is Sold For $45,000

The four-story Wilson and Pugh Company building at 26 South George Street has been sold, according to a deed filed for record yesterday in the office of Joseph E. Boden, clerk of Allegany County Circuit Court.

Walter H. Geiger and Nellie Pearl Geiger, his wife, purchased the building from Catherine E. Wilson, M. Louise Wilson, Ethel W. Coffey, Maud L. Shirley, Orville C. Shirey, Orion O. Wilson Jr. and Millicent Wilson. Mr. Geiger has been manager of the Wilson and Pugh wholesale hardware and sporting goods business.

Stamps affixed to the deed indicated that purchase price was about $45,000.

Seeks Beer License

Evelyn W. Loar has filed an application with the Allegany County Board of Alcoholic Beverages License Commissioners for a Class D beer license in premises at 305 Baltimore Avenue.

Births

Mr. and Mrs. James D. Elkins, 1202 Cedarcliff Drive, Glen Burnie, former residents, announce the birth of a daughter yesterday in a Baltimore hospital. The mother is the former Shirley Wilkins, Bedford Street.

Memorial Hospital

Mr. and Mrs. Thomas T. Shipway, 311½ Race Street, a son yesterday.

Mr. and Mrs. Charles P. Kallmyer, 132 Mount Pleasant Street, Frostburg, a son yesterday.

Mr. and Mrs. Willard M. Kitzmiller, Keyser, a daughter December 31.